ON TODAY'S EDITORIAL PAGE
**Party Chairmen on Election Issues:** *From Look Magazine.*
**The Mandate Question:** *Editorial.*
**John L. Lewis's Sound Effects:** *Cartoon.*

# ST. LOUIS POST-DISPATCH

FINAL
(Closing New York Stock Prices)

Vol. 99 No. 60. (68th Year). ST. LOUIS, MONDAY, NOVEMBER 4, 1946—32 PAGES PRICE 5 CENTS

## DOWNWARD TREND IN MEAT PRICES; SOME CUTS BELOW OR NEAR OPA TOPS

**Pork Chops Drop From 72 to 55 Cents at One Food Center—Supplies Plentiful — Livestock Receipts Fall.**

A downward trend in meat prices was evident today, with some cuts retailing near or below former ceiling levels.

One large food center which sold pork chops for 72 cents a pound last Saturday had reduced the price to 55 cents; the old ceiling price was 45 cents. Beef chuck roast, which sold for 26 to 50 cents a pound under OPA, was reduced from 47 to 44 cents.

Another food center reduced most cuts from 5 to 10 cents a pound. Lamb loin chops, on which the ceiling price was 78 cents, were down to 70; T-bone steak, 62 cents under price control, was marked 85 cents, and sirloin steak, which sold at a ceiling price of 53 cents, was reduced from 90 to 80 cents.

A smaller store announced it was reducini its beef prices 10 cents a pound as the result of a comparable reduction in the wholesale price on hindquarters. In a number of markets, leg of lamb continued to sell at 5 cents below the former ceiling price of 54 cents.

Supplies were plentiful, and dealers had predicted that prices this week would drop at least 10 per cent.

With packing plants well stocked and buying resistance increasing, livestock receipts at National Stockyards continued to decline today.

There were 5000 salable cattle on hand, compared to 7816 a week ago; 1700 calves, against 2525, and 1200 sheep and lambs, compared to 3657. Hog receipts increased, however, shipments totaling 8000 head, compared to 6678 a week ago.

Cattle prices were steady, with a top of $28.50 a hundredweight, compared to the old ceiling of $20.15. Veal calves opened 50 cents higher than last week, bringing as much as $23. Hogs were off 25 cents in early trading, the top price being $23.50, compared to the OPA price of $16.20.

In the wholesale market, butter went up 1½ to 2 cents a pound, and some grades of eggs were 1 cent a dozen higher, but cheese was 3 to 4 cents cheaper.

## GERMANS WATCH U. S. VOTE

**Explanation of Elections Carried In Berlin Press.**

BERLIN, Nov. 4 (AP)—Berlin's press printed long articles today explaining tomorrow's United States elections.

The official paper of the Social Democratic party, which won the recent Berlin polling, told its readers that "we need not be afraid that America will revert to isolationism."

## Fair Tomorrow

**THE TEMPERATURES.**

| | | | |
|---|---|---|---|
| 1 a.m. | 53 | 9 a.m. | 50 |
| 2 a.m. | 53 | 10 a.m. | 50 |
| 3 a.m. | 52 | 11 a.m. | 51 |
| 4 a.m. | 52 | 12 noon | 51 |
| 5 a.m. | 51 | 1 p.m. | 52 |
| 6 a.m. | 50 | 2 p.m. | 53 |
| 7 a.m. | 50 | 3 p.m. | 53 |
| 8 a.m. | 50 | 4 p.m. | 53 |

Normal maximum this date, 59; normal minimum, 42.
Yesterday's high, 67 at 3 a.m.; low, 54 at 9 a.m.
Weather in other cities, Page 6C.

**Official forecast for St. Louis and vicinity: Clearing and colder tonight, with lowest temperature tomorrow morning about 38; fair tomorrow, with little change in temperature, and highest temperature in afternoon about 50.**

Missouri: Generally fair in northwest, mostly cloudy in east and south, rain in southeast and extreme south portions tonight; colder tonight, with heavy frost or freezing temperatures in northwest and extreme north portions; lowest temperatures tonight from 28 to 32 in extreme north, to 45 to 50 in south portion; fair tomorrow and warmer in northwest and extreme north portions clearing in remainder of state.

Illinois: Fair in north, mostly cloudy in south portion tonight; occasional light rain in extreme south portion; colder tonight, with freezing temperatures in northwest and extreme north portions; fair tomorrow in north, and gradually clearing in south portion; continued rather cold.

Sunset, 4:58 o'clock; sunrise (tomorrow), 6:32 o'clock.

Stage of the Mississippi at St. Louis, 24.4 feet, a rise of 0.4; the Missouri at St. Charles, 26.7 feet, a rise of 0.7.

(All weather data, including forecast and temperatures supplied by U.S. Weather Bureau.)

## 8th Grade Boy to Lose His Pretty Waist-Long Hair--Mother Says So

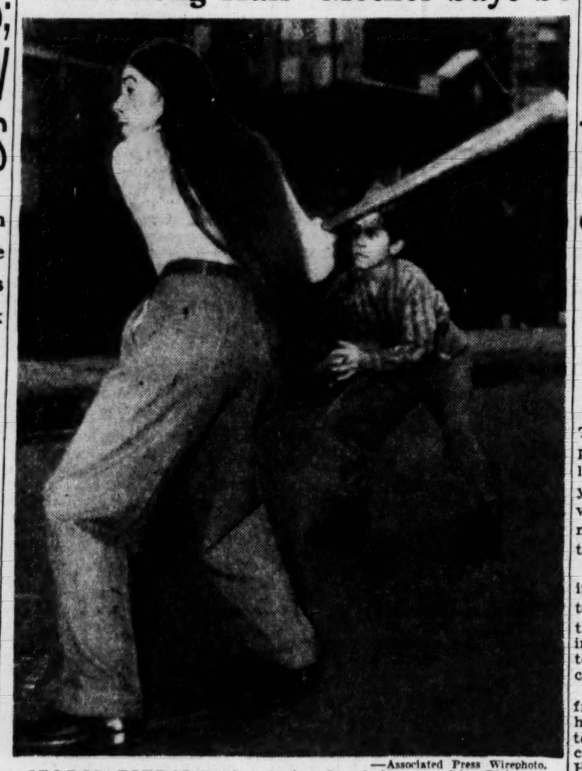

—Associated Press Wirephoto.

*GEORGE ESTRADA JR. playing baseball near his Chicago home.*

CHICAGO, Nov. 4 (AP)—Graduation from elementary school in about two months promises to be a sad occasion for 13-year-old George Estrada Jr., for it means he must have his hair cut.

His mother has decreed that by that time the eighth-grader will have worn his waist-length bleached braids long enough. "He had such beautiful hair that we just hated to cut it," Mrs. Estrada explained.

"Once in a while a girl will get catty" about the tresses, the boy said, adding that his football and baseball playmates "don't bother me."

## *FORECAST OF CLEAR SKIES FOR MOST OF U. S. ELECTION DAY*

**Eastern Seaboard, Much of South, Far Northwest Face Rain.**

NEW YORK, Nov. 4 (AP)—Clear weather in most of the country is forecast for election day tomorrow, but the eastern seaboard, much of the South and the extreme Northwest face wind and rain.

The United States Weather Bureau said rain is expected from the Appalachians eastward.

The State of Washington and northwestern Oregon also face a spell of bad weather. Clear and cool was the Mississippi Valley forecast.

## GOVERNMENT DEFICIT TOTALS $300,841,791 IN 4 MONTHS

**National Debt Reported at More Than 263 Billions on Oct. 31.**

WASHINGTON, Nov. 4 (AP)—Treasury figures showed today the Government finished the first four months of the current fiscal year with a deficit of $300,841,791.

Late October spending wiped out a surplus established at the early part of the month, topping receipts from taxes by $420,148,049 by the end of the month.

The debt on Oct. 31 was reported as $263,917,666,707, but that figure did not take into account a two-billion-dollar cash redemption of securities which matured Nov. 1 and which have been coming in for retirement this month.

## BABY SITTERS BY DEMOCRATS SO THAT MOTHERS MAY VOTE

**Service Anywhere in Philadelphia Tomorrow by City Committee Of the Party.**

PHILADELPHIA, Nov. 4 (UP)—Baby sitters will be provided by the Democratic City Committee tomorrow so that mothers of young children may vote. The service will be supplied anywhere in the city, the committee said.

## 35 PCT. OF CHEST GOAL IS PLEDGED IN WEEK'S DRIVE

**First General Report Meeting of Campaign Lists Total for Period as $1,622,582.**

Results of the first week's campaign for the Greater St. Louis Community Chest, announced at the first general report meeting at Hotel DeSoto at noon today, showed total pledges of $1,622,582. This is 35 per cent of the $4,730,000 goal for next year's needs of 100 participating agencies and the U. S. O.

About 400 workers attended the "dutch treat" luncheon meeting, with leaders of the nine divisions reporting on pledges received since the drive began last Monday. Reports by divisions today, with percentages of division goals attained, were: advance gifts, 47 per cent of $3,150,000; employe, 3 per cent of $951,000; west central, 2626 per cent of $106,000; medical-dental, 8 per cent of $25,000; midtown, 33 per cent of $18,000; downtown, 31 per cent of $185,000; south, 15 per cent of $58,000; north, 7 per cent of $42,000; county, 4 per cent of $195,000.

The St. Louis County division, headed by Royal L. Coburn and Fred M. Switzer Jr., will hold its first report meeting at 6:30 o'clock tonight at University City Senior High School.

Negro soldiers of four squadrons at Scott Field who use the USO Negro Servicemen's Center at 2809 Washington boulevard have donated $560 to the drive, Mrs. Ruth Word Williams, center director and a team captain of the midtown division, said yesterday. The money was handed to a center hostess by representatives of the squadrons in ceremonies at the field yesterday.

Staff Sgt. Reginald Moore,

Continued on Page 6, Column 3.

## Many Christmas Toys but Sky High, Says CPA; Record Sales Likely

WASHINGTON, Nov. 4 (AP)

If you fall into the national Christmas shopping pattern this year you will:

Buy more things than ever before, especially home appliances and similar "hard" goods, despite the high prices you'll have to pay.

That is the view of Government officials generally.

They predict that the actual volume of things sold will be perhaps 10 per cent greater than last year's record and that cash registers will show sales up 20 or 25 per cent.

Although the soaring buying curve has leveled off somewhat this fall, storekeepers have been laying in goods hand over fist for the Christmas season.

Federal Reserve Board statistics show that department store stocks rose 5 per cent in September and reached a point 36 per cent greater than a year ago.

Electrical appliances like toasters, percolators and similar items will be more plentiful, but in such high demand that stocks will be inadequate in most areas, according to the Civilian Production Administration.

There will be good toys and "darn near enough of them," one CPA official reported. He added that metal and mechanical toys, electric trains and similar prized Christmas items will be available in many areas but "sky high in price."

Radios will be plentiful, but other large household items will continue scarce. Refrigerator output is rising steadily but still is 25 per cent below prewar; electric and gas range production has dropped because the enamel-stock steel which they require is going into bathtubs and sinks for the housing program.

KSD WILL BROADCAST RETURNS
For up-to-the-minute returns on tomorrow's elections, and analyses of the trends, keep your radio tuned to KSD—550 on your dial. (Adv.)

## HEAVY BALLOTING TOMORROW LIKELY TO TOP 1942 U.S. TOTAL BY 7 MILLION

**Outcome in 16 Key States Expected to Determine Congress Control — Spotlight on Nine Senate Contests.**

WASHINGTON, Nov. 4 (AP)—The balloting in 16 key states appears likely to chart the nation's legislative course for the next two years when upward of 35,000,000 voters choose tomorrow among more than 1000 candidates for national and state offices.

Spokesmen for both sides, noting prospects that the vote will total some 7,000,000 more than in the last off-year election of 1942, interpreted the prospective heavy tournout as favorable for their candidates.

The 16 key states, stretching from Massachusetts to California, hold the major share of close contests which will determine Democratic or Republican control of the House and Senate in the Eightieth Congress.

Many of these same states also are among the 33 where governorships are at stake in this off-year election.

**Gallup Predicts G.O.P. Victory.**

At Princeton, N.J., Dr. George Gallup, director of the American Institute of Public Opinion, announced that results of his latest nation-wide survey indicated victory for Republicans in the contest for control of the House.

Results of surveys among 25,744 persons in selected areas, chosen to reflect national popular vote division, were announced as: 58 per cent for Republican congressional candidates, 42 per cent for Democratic candidates.

Final poll figures in the New York race for Governor were: 61 per cent for Gov. Thomas E. Dewey, Republican, and 39 per cent for Senator James M. Mead, Democrat. Figures in the Ohio contest for Senator were: 60 per cent for former Gov. John W. Bricker, Republican, and 40 per cent for Senator James Huffman, Democrat.

**Nine Key Senate Races.**

With both major parties making their usual last-minute victory claims, attention centered on a final Republican drive to wrest nine Senate seats from the Democrats. Added to those which they claim already are in the bag, the nine would give the G.O.P. control of the Senate for the first time since the New Deal came into power.

These seats are in New York, Massachusetts, Missouri, Idaho, Montana, Washington, West Virginia, Wyoming and New Mexico. Democrats insist they not only will win in these races, but are unwilling to concede that the Republicans have a better than even chance to take over in Ohio, Pennsylvania, Delaware and Wisconsin.

In the hope of cashing in on what many observers have called a trend against the "ins," the Democrats have gone out after Republican-held Senate places in Kentucky and California with what they contend are fair prospects of winning both.

These 15 states—along with Illinois, which has no senatorial contest—promise to furnish most of the vital results in the hotly-contested races which G.O.P. leaders assert will give them control of the House. The Democrats sharply dispute these victory claims.

**What Republicans Need.**

In the House, the Republicans now have 192 members. They need to retain all of these or equivalent districts and gain 26 for the 218 which marks a clear majority. The Democrats, with 235 members, could lose a net of 17 and still maintain control. There are six vacancies and two minor parties now represented among the 435 House places.

In the Senate, the Republicans must make a proportionately larger gain of 10, since they now hold only 39 of the 96 places. Democrats, with 56, could lose seven and keep their majority organiza-

Continued on Page 6, Column 2.

## MAN'S SHOT AT DEER HITS WIFE, KILLS UNBORN BABY

**Child Dies of Thigh Wound After Premature Caesarian Birth.**

AUGUSTA, Me., Nov. 4 (AP)—A young father's shot at what he thought to be a deer gravely wounded his wife and brought about the death of their prematurely born daughter yesterday.

The bullet pierced the abdomen of Mrs. Arthur Laughton, 22 years old, of Winthrop, and also wounded her unborn baby in the thigh. The four-pound, four-ounce baby, delivered by emergency Caesarian section about two hours after the mother was shot at Winthrop Saturday, apparently succumbed to a blood clot resulting from the thigh wound, a medical examiner said.

Mrs. Laughton was reported to be "doing fairly well" at an Augusta hospital. The sheriff said the shot was accidental and that there would be no charge against the father.

## FAIR ELECTION DAY HERE EXPECTED TO HELP BRING OUT BIG VOTE TOMORROW

**Balloting Likely to Exceed 1942 Total in Any Event—Equipment Delivered to 784 City Polling Places.**

Fair weather, predicted officially for tomorrow, election day, in the city of St. Louis, is expected to improve the prospect for a heavy vote in the congressional, legislative and local election. Fair or clearing weather is forecast for the rest of Missouri.

Under any weather conditions, voting in the city is expected to be larger than in the last off-year election, that of 1942, in wartime, when, with no United States senatorship to be filled, the total poll was only 188,035, or 54 per cent of the then registration of 347,952. The registration for tomorrow's election is 364,642. Local party chairmen have predicted a total vote of 200,000 to 220,000.

**Election Equipment Delivered.**

Ballots, boxes and other necessary equipment were sent out by truck today from the Election Board office to the 784 city polling places. All will open at 6 a.m. tomorrow, and will remain open until 7 p.m.

City voters will have a choice between the Democratic and Republican nominees for 13 or 14 offices on the party ballots. Those who live in the three even-numbered state senatorial districts will elect a state senator for each district; those living in odd-numbered districts will not. The other offices, on which all city voters will pass, will be those of United States Senator, member of the lower House of Congress, state representative—one in each of 18 districts, instead of three or four to a district as formerly—prosecuting attorney, circuit clerk, clerk of Circuit Court for Criminal Causes, clerk of Court of Criminal Correction, license collector, recorder of deeds, collector of revenue, magistrate and constable for each of nine districts, and alderman from the Fourteenth Ward.

On separate ballots, the voters will express their choice as to retention or rejection of 10 judges of the Circuit Court, Probate Judge Glendy B. Arnold, and Judge Louis Comerford of the Court of Criminal Correction. They will also vote on proposals to pay members of the Legislature $5 a day for expenses, retroactive to last Jan. 1; and to increase the library tax levy from 4 to 6 cents on $100 valuation.

**Final Talks Tonight.**

Campaign wind-up radio talks will be made tonight. For the Republicans, Mayor Aloys P. Kaufmann will speak at 7:45 p.m. on station WIL, and at 9:15 on KWK; and James P. Kem, Senate nominee, will be heard on KXOK at 10:15. For the Democrats, Senator Frank P. Briggs will speak at 8:15 on KXOK; and local speakers will be heard at 7:15 on KWK and on KXOK at 8:30.

Democratic radio speeches were made last night by Representative John B. Sullivan, candidate for reelection in the Eleventh District; and Clark M. Clifford, counselor to President Truman. Clifford, saying he spoke "in behalf of the President," urged all Americans to vote, and followed this with an

Continued on Page 6, Column 1.

## 2 SMALL SONS KILLED TRYING TO SAVE CRIPPLED MAN IN FIRE

**Father Found Dead With Arms Over Shoulders of Boys 10 and 6.**

PHILADELPHIA, Nov. 4 (UP)—Two small boys lost their lives yesterday in an attempt to help their crippled father to safety during a fire which took the lives of four persons and hospitalized two others.

The dead were Edward Klepac, 42 years old; his sons, Edward Jr., 10, and Martin, 6, and James Kelly, 46, a roomer in the home.

The bodies of Klepac and his sons were found on the third floor of his mother's home where he had been visiting. Firemen said Klepac had his arms over the shoulders of his two sons, who apparently were trying to assist him to safety.

## 104,000 GERMANS CHARGED UNDER DE-NAZIFICATION LAWS IN AMERICAN ZONE

BERLIN, Nov. 4 (AP)

CHARGES have been filed against 104,115 Germans in the American zone under the de-Nazification laws and another 350,000 will be charged, the weekly report of the American military government said today.

Showing the progress of de-Nazification on the basis of statistics from the German ministers for political liberation, the report added that the status of more than 5,000,000 Germans in the American zone still was undetermined.

More than 60,000 cases already have been handled.

# *BIG FOUR MINISTERS MEET; BYRNES AND BEVIN TO HOLD SEPARATE PALESTINE TALKS*

## Campaign for Voters

—By a Post-Dispatch Staff Photographer.

*From left: MRS. HARRY H. KNIGHT, 4927 Maryland avenue, receiving an "I Will Vote Nov. 5" card from MRS. ROY EGELHOFF, 3745 Lindell boulevard, at the League of Women Voters' booth at Eighth and Olive streets today. The league is conducting a campaign to get voters to the polls tomorrow.*

## ELECTION DATA: 35,421,339 PERSONS EXPECTED TO VOTE; 35 SENATORS TO BE PICKED

WASHINGTON, Nov. 4 (AP)

FACTS and figures on tomorrow's elections:

Polls close—Earliest, 3 p. m. (St. Louis time) in parts of East; latest, midnight (St. Louis time) in Washington State—a nine-hour range.

Estimated vote, 35,421,339.

Voting precincts, 131,072.

Senators to be elected, 35; candidates, 97.

Representatives to be elected, 432; candidates, 880.

Governors to be elected, 33; candidates, 88.

Maine elected a Senator, Governor and three House members, all Republicans, Sept. 9.

## *TRUMAN 11TH-HOUR VOTE APPEAL NOW SEEMS UNLIKELY*

INDEPENDENCE, Mo., Nov. 4 (AP)—Prospects of an eleventh hour presidential appeal to the nation's voters faded today as President Truman clung to his sideline role while his party organization fought the battle of ballots for Democratic control of Congress in tomorrow's election.

With a speech now apparently definitely out of the picture, Presidential Press Secretary Charles G. Ross told reporters an election eve statement by Truman, back home to vote, had not even been discussed.

The President, Mrs. Truman and their daughter Margaret will vote at Independence tomorrow, then leave for Washington.

Truman led reporters around the courthouse square in the daily walk that has become such a familiar sight. After chatting informally with old friends on the street Truman went into Mayor Roger Sermon's grocery. He and Sermon, a personal friend, disappeared into a rear store room.

Reporters were ready with questions when the President emerged, but they received only the good-natured reply—"I just went in to straighten out my credit."

## 1898 RAIL TICKET STILL GOOD

NEW YORK, Nov. 4 (UP)—A conductor on the New Haven Railroad glanced at the back of a ticket which an elderly woman who got on at New Rochelle, N.Y., handed him with the remark "I didn't buy this ticket today."

The date on the back of the ticket was "September 1898." The ticket was good, too, because at the time it was bought there was no time limit on when it could be used.

## PILOTS OF T.W.A. WILL ARBITRATE, RESUME FLYING

**Union Head Announces Acceptance of Offer—Ready to Return 'Almost Immediately.'**

CHICAGO, Nov. 4 (AP)—David L. Behncke, president of the AFL Air Line Pilots' Association, announced today that the union had "officially accepted" a Government arbitration offer of the 15-day-old strike against Trans World Airline and that T.W.A. planes could resume flying "almost immediately."

He said the 1400 pilot employes of T.W.A. would fly during arbitration and added that "it was with reluctance" that the union broke its 15-year no-strike record when "it became evident that was the only way" to circumvent dealing with an air lines negotiating committee representing all carriers.

Behncke said the union was considering asking for a Congressional investigation of what he called "the monopolistic airlines negotiating trust," which, he said, was headed by Ralph Damon, president of American Airlines, "the most powerful competitor of T.W.A."

"The purpose of the airlines negotiating trust," Behncke said, was "to stifle all organized labor on the member airlines."

Behncke said the proposal of Federal Mediator Frank P. Douglass was the third time arbitration had been suggested to settle the dispute but that the company had rejected the two previous proposals by the union.

"We are willing to take our chances on arbitration," Behncke said. "Ours is not as much a bid for a wage increase as it is to set up new methods of compensation for flying four-engined high-speed high-performance planes."

He said actual terms proposed by the union to T. W. A. for first pilots' pay ranged from the present monthly minimum of $233 to "a possible, but improbable maximum of $1187" and added that the average first-pilot pay would be about midway between the two figures.

Behncke said "only about 200 Constellation and Skymaster pilots

Continued on Page 6, Column 3.

## U.N. Cafeteria Has Diverse Menu, But Briton Always Eats Bologna

LAKE SUCCESS, N. Y., Nov. 4 (UP) — United Nations delegates like pate de foie gras, potato salad, herring soaked in sour cream—or wine; sardines and lobster.

The delegates' cafeteria presents at noon each day a smorgasbord to end all smorgasbords. The customers plank down $2, and they can eat anything they want.

"And they want everything," said Mrs. Ann Corcoran, the hostess, from New Hyde Park, N. Y. "Most of them come back twice."

The lobster salad is stacked three feet high. The coleslaw stands within inches of the ceiling. There are 21 different dishes for the delegates to choose from. There is cold sliced turkey, cold sliced roast beef, corned beef with pickles, fresh ham with tomatoes, mixed vegetable salad, olives, celery, radishes, bologna, sliced tongue, chicken salad, blue or Swiss cheese, pears, apples, and grapefruit.

"Then, of course, we always have at least one hot meat," said Chef Al Cavallo. "Today it is pot roast. Yesterday it was lobster Newburg."

Mrs. Corcoran says Sir Alexander Cadogan, the British delegate, "is a very fine gentleman, but do you know what he always goes for? No matter what we offer, he eats the bologna."

CALL "GENERAL VAN" FOR STORAGE
The largest furniture warehouse in Missouri is at your service. 60 years' experience your guarantee. General Van, FO. 4300. (Adv.)

## SECRETARY TAKES OVER NEGOTIATION OF JEWISH ISSUE FROM PRESIDENT

**Council Opens Session to Finish 5 Peace Treaties After American Confers With Three Other Members.**

NEW YORK, Nov. 4 (AP)—The Big Four foreign ministers convened here late today to complete the peace treaties for Italy, Hungary, Romania, Bulgaria and Finland, and to start fixing the peace teerms for Germany. The meeting began in a thirty-seventh floor tower apartment of the Waldorf-Astoria Hotel aat 4 p.m. (3 p.m., St. Louis time).

Prior to the meeting, Secretary of State James F. Byrnes conferred separately with British Foreign Secretary Ernest Bevin, Russian Foreign Minister V. M. Molotov and French Deputy Foreign Minister Maurice Couve de Murville in an effort to smooth the way for opening of the conference.

In his talk woth Bevin, Byrnes brought up, in addition to the Eastern Europe treaty problems the subjects of Germany and Palestine, an Americai spokesman disclosed.

**Problems of Palestine.**

The spokesman said:

1. Byrnes notified Bevin that he was taking over from President Truman the handling of the Palestine problem and wanted to see here whether the United States could contribute to a solution. This suggested the possibility of a more active effort by the American government to get Jewish refugees into the Holy Land. The question heretofore has been handled by direct communications between Truman and Prime Minister Attlee.

2. Byrnes also reviewed with Bevin meetings next week of American and British representatives on problems connected with the merger of the British and American zones of occupation in Germany. The problems were not specified.

Byrnes's last pre-conference session was the one with Molotov. He called at the Russian's apartment in the Waldorf-Astoria, headquarters for the council of foreign ministers sessions. There was no immediate disclosure of the subjects they discussed, but it was the first time they had had an opportunity to talk things over snice the closing of the Paris peace conference.

**Byrnes View of Reich Job.**

Byrnes arrived by plane from Washington last yesterday, the last of the conferees to reach here. French President and Foreign Minister Georges Bidault may come to New York later to replace Couve de Murville.

Byrnes had no comment on arrival, except that he expected to get in touch with the other conferees before the formal sessions started. However, it was learned that he has strong hopes of making an effective start here on what American officials refer to as the "German question." This, in Byrnes's view, covers two main problems.

First, he is anxious to push his proposal for a 40-year treaty among the Allies to keep Germany disarmed and under surveillance.

Second, he is desirous of getting agreement with the other powers on an approach to the long-range future of Germany by having deputies of the four ministers begin work on the eventual peace settlements.

At Paris it was agreed that during the ministers' meeting in New York the German question would be taken up about Nov. 20 and the western powers' representatives are counting on this. It does not mean, in the American view, that the satellite treaties have to be finished by that time, but that they might be put aside for a time while Germany was discussed.

**Major Issues Still Remain.**

The four foreign ministers' presence here and the sessions of the 51-member United Nations General Assembly made this city for the time being the diplomatic center of the world and an arena in which Russia and the western powers may test to the limit their ability to solve critical issues of peace-making and peace-keeping.

The assigned task of the ministers is to put into final shape peace treaties for the five satellites of Germany. These treaties, together with those eventually to be written for Germany and Japan, are designed to build the peace which the U.N. was organized to make permanent and secure. Both the Council of Foreign

Continued on Page 6, Column 1.

# SECURITY COUNCIL TURNS QUESTION OF FRANCO OVER TO U.N. ASSEMBLY

**Union of South Africa Bids for Annexation of Mandated Colony Germany Lost in World War I.**

LAKE SUCCESS, N. Y., Nov. 4 (AP)—The United Nations Security Council by unanimous vote struck the Spanish case from its agenda today and thus opened the way for General Assembly action on Generalissimo Francisco Franco and his government.

Dr. Oscar Lange of Poland, whose country last Friday submitted two new resolutions against Franco to the Assembly, proposed that the case be dropped and all documents accumulated by the Council on it be sent to the assembly.

One resolution asks the Assembly to recommend a general rupture of diplomatic relations with Franco; the other would bar Franco Spain from membership in U.N.-affiliated organizations.

United States Delegate Herschel V. Johnson suported Poland and suggested that the council also might study other items to see if they could be droped. This apeared to be an indirect reference to the Russian-Iranian case, which has been pending since last May.

Andrei A. Gromyko, Soviet Russian delegate whose four votes last June prevented the Council from sending the Spanish case to the Assembly with a recommendation that it take action, also suported Poland. Previously he has contended that it was up to the Council to act instead of the Assembly.

## SMUTS LAYS CLAIM TO AFRICAN LAND

LAKE SUCCESS, N. Y., Nov. 4 (UP)—Discussion of trusteeships opened in the United Nations today with the Union of South Africa making a bid for annexation of the mandated territory of Southwest Africa which was almost certain to be opposed by Russia.

The trusteeship committee buckled down to work on the disposition of mandated territories and land taken from the enemy during the war with the entire problem cast in a new light by yesterday's repetition of President Truman's statement that the United States would keep Pacific islands captured from the Japanese. Truman's statement was certain to have an effect on all the deliberations here.

Prime Minister Jan Christiaan Smuts of the Union of South Africa opened his nation's drive for the annexation of Southwest Africa, the former German territory under mandate since World War I, which he described as an "integral" part of South Africa.

Anticipating Russian opposition, Smuts spoke of "the annexation by one power of three neighboring states," an obvious reference to Soviet annexation of the Baltic states.

Smuts noted that the Pacific islands had been excluded so far from the trusteeship program, just as South Africa proposed that Southwest Africa be excluded so it could be annexed. However, the United States wants sole trusteeship of the islands—technically different from the outright annexation of Southwest Africa proposed by Smuts.

Smuts admitted there had been no real referendum to decide the wishes of the natives of Southwest Africa, but said informal polls of the various tribes had shown a vote of 298,850 for annexation, 33,520 against, and 56,790 not consulted.

Ivor Thomas, British delegate, followed Smuts. Thomas criticized Russia. "Our delegation was astonished to learn from (Soviet Foreign Minister V. M.) Molotov's speech in the General Assembly last week that he was so ill-informed" on the subject of trusteeship agreements, Thomas said. He referred to Molotov's charge that powers holding mandates over former German territory had not taken a single step toward setting up U.N. trusteeships.

"So far as Great Britain is concerned, every step has been taken," Thomas said. He said Britain had prepared trusteeship agreements for all its mandated African territories and had circulated copies to other governments—"including, I may say, the Soviet government."

Tomorrow Night
Keep Tuned to KSD for
LOCAL, STATE and NATION-WIDE
ELECTION RETURNS
Brought to you faster and more comprehensively through the combined facilities of the Associated Press, National Broadcasting Company and KSD News Staff.
KSD
550 ON YOUR DIAL

# Molotov Places Wreath on Grave Of Roosevelt at U. N. Ceremony

—Associated Press Wirephoto.

*V. M. MOLOTOV (left), Russian Foreign Minister, and ANDREI Y. VISHINSKY (right), Deputy Foreign Minister, standing beside the wreath they placed yesterday at the grave of former President Franklin D. Roosevelt at Hyde Park, N. Y. At center is a Soviet military aide.*

**Calls for 'Eternal Memory to Great President' as Delegates Visit Hyde Park.**

By LARRY HAUCK

HYDE PARK, N. Y., Nov. 4 (AP)—Russian Foreign Minister V. M. Molotov yesterday laid a wreath on the grave of Franklin D. Roosevelt at this national shrine and then issued a statement calling for "eternal memory to the great President."

Molotov stepped to the grave after Paul-Henri Spaak, president of the United Nations Assembly, placed flowers for the U. N.

Delegates from the 51 United Nations, including many of the world's top diplomats, clustered around the monument in the rose garden of the Roosevelt home for the ceremony and bowed their heads in silent tribute.

Molotov made his oral statement to reporters later in the midst of a tour of the library. There after reading a copy of the Tehran agreement providing a second front in World War II, he paused to say:

"I feel that the sentiment of the Soviet delegation can be best expressed in the following terms: 'Eternal memory to the great President Franklin Roosevelt.' These are the words which I would like to utter in Hyde Park."

The wreath which Molotov placed on the grave was inscribed:

"From V. M. Molotov, Minister of Foreign Affairs of the U.S.S.R."

China, Venezuela, Canada, Yugoslavia and Nicaragua also had floral pieces on the grave, but they were not laid by representatives of the countries.

Molotov personally placed his wreath, lugging it over an adjoining flower bed with the help of Andrei Y. Vishinsky, deputy minister of foreign affairs. The Soviet delegation to the ceremonies also included Andrei A. Gromyko, permanent representative to the Security Council, and Nikolai V. Novikov, Soviet Ambassador to Washington.

The afternoon's ceremonies opened with a welcoming speech by Mrs. Franklin D. Roosevelt from the steps of the family home.

She reminded the diplomats that her husband was born and lived as a child in the house and said she hoped "this visit will give something of his spirit of friendly feeling toward all nations."

Spaak, speaking for the United Nations, said he admired and loved the late President even "before he became the great international man he was."

"He was a great man in this country but even a greater man in the world," Spaak declared. "These delegations represent the feeling of the people of the world."

After the addresses and the wreath-laying, the crowd of some 300 delegates and advisers strolled through the grounds in a procession, later being escorted through the home by Mrs. Roosevelt and through the library by federal guards. The delegates visited the estate on the invitation of Mrs. Roosevelt.

As the final event, delegates were entertained at tea by Mrs. Roosevelt at her nearby cottage.

As the delegates prepared to leave, Mrs. Roosevelt shook hands with Molotov. Upon appeals by tardy photographers to repeat, Mrs. Roosevelt laughingly clasped Molotov's hand again, and said to the photographers:

"If there were dictators here, it would be you boys."

**Guatemala President in Mexico.**

MEXICO CITY, Nov. 4 (UP)—Dr. Juan Jose Arevalo, president of Guatemala, arrived at Tapachula, Mexico, today for a conference with President Manuel Avila Camacho, who with other high Mexican officials met him at the airport.

# MILITARY LIAISON GROUP ON ATOMIC ENERGY NAMED

**Six Appointed by War and Navy Secretaries to Work With and Advise the Commission.**

WASHINGTON, Nov. 4 (AP)—The War and Navy Secretaries today named the six-man mil. y liaison committee which will work with the Atomic Energy Commission.

Each service placed three presentatives on the group. It will advise the commission on "..ll matters relating to military application of atomic energy, including developments of bombs and control of information to the manufacture or utilization of atomic weapons," a joint announcement said.

Lt. Gen. Lewis H. Brereton, wartime commander of the Far East Ninth and Tenth Air Forces, heads the Army delegation. The chief of the Navy group is R. Adm. Thorvald A. Solberg, head of the Navy's research and standards branch of the Bureau of Ships. Solberg was a member of the staff of the joint Army-Navy atom bomb test force at Bikini.

The other Army members are Maj. Gen. Lunsford E. Oliver, commander of armored troops, including the Fourth and Fifth Divisions, during the war; and Col. John H. Hinds, who held the wartime rank of brigadier general and was artillery commander of the Second Infantry Division during the war.

The additional Navy Representatives are R. Adm. Ralph A. Ofstie who served as aviation officer on the staff of Adm. Chester W. Nimitz, and R. Adm. William S Parsons, deputy commander for technical direction of the Bikini tests.

## HEALTH OF PRESIDENT BENES CAUSING CONCERN IN PRAGUE

The Chicago Daily News-Post-Dispatch Special Dispatch. Copyright, 1946.

PRAGUE, Nov. 4—Inside circles here are deeply concerned over the health of President Eduard Benes. The 63-year-old leader has shown alarming evidences of ill health recently. Some sources say he is suffering from embolism (blood clot).

Effort has been made to keep Benes's illness quiet. There has been nothing in Czech newspapers about it. People first became aware, on Oct. 26, that all was not well. Benes was making a public speech here when he was suddenly forced to stop reading and had to be assisted off the platform while the remainder of his speech was read for him.

Public qualms, however, were dispelled Oct. 28 when Benes appeared on the balcony of the historic Museum building to read a speech before thousands celebrating Czechoslovakia's independence day. The next day Benes was again incapacitated and forced to cut his heavy schedule virtually in two.

## YANK AND GERMAN GIRL FOUND DEAD IN CELLAR

FRANKFURT, Nov. 4 (UP)—Army officials said today the bodies of a Twenty-sixth Infantry Regiment soldier and a 21-year-old German girl from Alsace-Lorraine were found yesterday in a cellar at Nuernberg.

Hospital attendants who removed the bodies said both apparently had been strangled. They were believed to have been dead for three days. Names were withheld.

BERLIN, Nov. 4 (AP)—A British officer and a German girl were found shot to death yesterday in the Grunewald section of Berlin.

RAYBAN SUN GLASSES GROUND TO YOUR PRESCRIPTION
Dotson & Shurtleff
Exclusively Opticians
2nd Floor University Club Bldg.
Grand at Washington NE. 5792

# MINE SHUTDOWNS SPREAD; 8259 MEN OUT IN 3 STATES

**Agency Says 50,000 Tons of Coal Will Be Lost by Stoppage Today — Talks Go On.**

WASHINGTON, Nov. 4 (AP)—The Government reported mine shutdowns spreading in the soft-coal fields today as John L. Lewis's United Mine Workers talked contract terms with the Coal Mines Administration.

The Solid Fuels Administration reported that 8259 miners and 56 mines were idle in southern West Virginia, eastern Kentucky and Tennessee, compared to 5700 in 42 mines Friday. The agency made no effort to explain the shutdowns.

Union field officers have attributed the idleness to unrest and misunderstanding over whether the contract still was in force after Nov. 1 when negotiations with the Government began.

The SFA said 50,000 tons of coal would be lost by today's stoppage. The number of idle was reported at 10,000 Saturday, but the percentage of absenteeism is high every Saturday, so that day did not provide an accurate measurement of the so-called "unrest" in the bituminous fields, an SFA official explained.

Lewis remained away from today's conference, as he did Friday when the first session was held. The union's negotiating committee, headed by Vice President John O'Leary, met with Navy Capt. N. H. Collisson, coal mines administrator.

After two hours the talks were recessed until 11 a.m. Wednesday. Collisson refused to tell reporters the status of discussions or reason for the long recess.

There was no explanation from either side as to the nature of the conversations or whether the Government directly or indirectly had bowed to Lewis's demand that the agreement be reopened for higher wages.

Union district leaders said they were trying to get the men back to work, but a spokesman for the operators said they looked for an epidemic of strikes in the negotiations.

Under his present plan, the United Mine Workers' president could end his current agreement Nov. 20. Lewis has been holding his fire for the return of Secretary of the Interior Krug, boss of the Federally-seized pits, due back in Washington Thursday from a western inspection trip.

What Lewis's demands will be remain to be seen. He only hinted at them in requesting that Krug reopen the contract Nov. 1.

Most Government officials think he will seek a cut in the present 54-hour work week, with little or no loss in take-home pay. For the full 54 hours, that is $75.20, but the average bituminous miner is working only 42.4 hours weekly, and making $62.37, the Bureau of Labor Statistics reported in August.

The National Coal Association, in a statement yesterday, cautioned against any further pay concessions to Lewis, contending that added labor costs would price bituminous coal out of the market and that thousands of miners thereby would lose their jobs.

# TRUMAN REPEATS U.S. TRUSTEESHIP STAND IN PACIFIC

**Supports State Department Position, as Opposed to Military's Desire to Own Bases.**

INDEPENDENCE, Mo., Nov. 4 (UP) — President Truman last night reaffirmed this country's intention to seek sole trusteeship of the Japanese mandated islands needed in the United States security program.

The Chief Executive's restatement of this policy coincided with a report from Washington that he had been asked to do so by Secretary of State James F. Byrnes.

Truman's position became known here when he was asked about the Washington dispatch which reported that he might intervene within a few days in the dispute between the State Department, which favors trusteeship, and the armed forces, which reportedly advocate ownership or permanent possession of certain of the Japanese mandates.

Through his press secretary, Charles G. Ross, the President said the Government's policy was still what he announced in a news conference at the White House last Jan. 15. At that time, the President announced that the Japanese mandated islands needed by this nation would be kept in our sole trusteeship as long as they are needed.

The President explained then, however, that this nation would of course ask the United Nations for authority to establish sole trusteeship over the islands we needed.

Ross told reporters on the front lawn of Truman's home here that "this is still the policy."

Ross went on to say that the President had told him there was "nothing new" in this situation and that Truman felt he had stated the policy clearly Jan. 15.

Meantime, the word from Washington was that Byrnes wanted quick action by the President to restate or clarify American policy before the trusteeship question comes up at the U.N. General Assembly.

Whether Truman's brief recount of his Jan. 15 press conference filled this desire by Byrnes remained to be seen. The President saw Byrnes in Washington shortly before he left there last Thursday to come home to vote in the Tuesday election.

According to the Washington reports, Byrnes and his State Department advisers felt that the establishment of a series of defensive island bases in the Pacific could be accomplished within the framework of the U.N. in a trusteeship arrangement.

The Army and Navy, on the other hand, were represented as favoring possession and ownership of bases strung from Okinawa to Truk.

## RUSSIA SAID TO WANT GENEVA DISCUSSED AS U. N. SITE

LAKE SUCCESS, N.Y., Nov. 4 (AP)—Soviet Russia will ask the steering committee of the United Nations General Assembly to list the old League of Nations quarters in Geneva as a possible site for the permanent home of the United Nations, it was reported today.

In the General Assembly in London last year the British expressed preferences for London or Geneva, but the Russians insisted on the United States.

Jaccard's Saint Louis

Feather Flick Lighter
$5
We believe this lighter to be the best-looking and most efficient obtainable at this price because—
1. Greater fuel capacity.
2. Feather flick action.
3. Precision seamless construction.
4. Guaranteed against metal and mechanical defects.
5. Highly polished finish.
6. Highly styled, fits the hand.
With facsimile signature — — — — $6.50
Shown actual size
Write or call Peggy Brooks for mail or phone orders, Sta. 161
MERMOD · Jaccard · KING Saint Louis
LOCUST AT NINTH STREET (1) MAIN 3975
JEWELERS TO AMERICA FOR 117 YEARS

# U.S. AND RUSSIA DISCUSSING RAISING OF REICH ECONOMY

**Reds Want German Manufactures as Reparations — Big Four Ministers May Take Up Issue.**

BERLIN, Nov. 4 (AP)—American and Russian occupation authorities are discussing the possibility of increasing Germany's level of industrial capacity to provide some reparations out of current production, Lt. Gen. Lucius D. Clay said today.

Gen. Clay, deputy United States military governor, told a press conference he was discussing this subject with his Soviet opposite, Marshal Vassily D. Sokolovsky, but "only informally and without any authority to make commitments."

Clay indicated he expected this issue to come before the meeting of the four-power Foreign Ministers' Council opening today in New York. He is scheduled to leave Berlin Nov. 10 to consult with Secretary of State Byrnes.

The Russians have been taking huge deliveries of finished products from the factories in their zone of Germany, a practice which Byrnes criticized in his Stuttgart speech.

**American Attitude.**

The American position has been that any exportable products Germany may have should be handled through a four-power export-import pool whose proceeds should first be devoted to paying for food and other necessary German imports.

The Americans have contended that if reparations are to be allowed out of production there must be a compensating boost in the agreed level of industry permitted Germany in order to provide for payment for Germany's imports and to take care of needs of the German consumers.

Clay emphasized that his talks with Sokolovsky have been only exploratory. He refused to comment on reports that the United States might agree to allowing the Russians to take manufactured products from Germany if the Russians supplied the raw materials.

(Disclosure that American-Russian talks were in progress was made last Monday in the Post-Dispatch by Joseph and Stewart Alsop, who said the Russians were asking specifically for 25 per cent of the output of Ruhr-Rhineland industries. In return, the Alsops reported, the Russians were willing to permit a substantial increase in the level of German economy and to agree to political and economic unification of the four occupation zones.)

**On De-Nazification.**

Clay said the military government was not satisfied with the progress of de-Nazification in Bavaria as it is being conducted by the Germans and added that if the situation did not improve the Americans would again take over the de-Nazification program.

Last week Dr. Anton Pfeiffer, Bavarian minister in charge of de-Nazification, was accused by some of his fellow Germans of laxity and unfitness for his job because of his past record.

Pfeiffer was accused of having obtained the release of his brother, Peter, a Nazi diplomat, from an internment camp after the Bavarian de-Nazification ministry was given administration of the camp.

Clay said progress in four-power discussions of an American proposal for currency reform in Germany had been "discouragingly slow." The American proposal is understood to request the calling-in of occupation currency and its replacement with a reduced quantity of new money in all four zones of occupation.

The deputy military governor said the French were still the chief outspoken opponents to four-power agreement on economic and political unity of Germany. He referred to recent blocking by the French of a proposal to permit organization of German political parties on a nation-wide basis.

Clay said there had been a "very substantial" rise in Ruhr coal production to 185,000 tons daily, but that the coal shortage still was chiefly responsible for power shortages in the American zone.

## INDIA RIOT TOLL UP TO OCT. 30 SET AT 5018 DEAD, 13,320 HURT

LONDON, Nov. 4 (UP)—Casualties in communal rioting in India between July 1 and Oct. 30 were 5018 killed and 13,320 injured, Indian Under Secretary Arthur Henderson told the House of Commons today.

Henderson said the figures did not include casualties in the recent disturbances in eastern Bengal, where "it is thought that the number killed will be in three figures."

The major part of the casualties, he said, was attributable to disturbances in Calcutta, "including the very serious riots in August, the last figures for which are admittedly only approximate." Since Oct. 30, he said, rioting in Bhiar has resulted in a death toll estimated at 279.

## NEARLY 1,000,000 OFFICERS, ENLISTED MEN IN RESERVE

WASHINGTON, Nov. 4 (UP)—The War Department said today nearly 1,000,000 officers and enlisted men have enrolled in the Army Reserve. The Army said 524,000 enlisted men had signed up for three years and 444,624 officers signed up for five years on release from active wartime service.

This force is in addition to the National Guard, which is expected to have 682,000 men when it reaches full strength. Only about one-third of the National Guard strength has been recruited.

LASTING PLEASURE
For Those Who Love
You in a Photograph By
MARTIN SCHWEIG
Fine Photography
4927 Delmar Bl. (8) RO. 3000

# GREEK CABINET RESHUFFLED, BUT NOT BROADENED

**Royalists Keep All Posts —2 Ministers Dropped, One at Urging of U.S. and Britain.**

ATHENS, Nov. 4 (AP) — Constantin Tsaldaris, Populist (Royalist) Premier of Greece, announced today a new cabinet in which Minister of Defense Peter Mavromichalis and Minister of Public Order Spyros Theotokis were not included.

Tsaldaris kept the portfolio of foreign affairs as well as the Premiership. There are eight new ministers, all of them Populists.

The cabinet changes had been under advisement for 10 days. Negotiations ended Saturday after opposition party leaders refused flatly to join the government.

Reliable sources said the British and United States government had urged the formation of a coalition cabinet, but when this became impossible, it was suggested that Tsaldaris make changes.

The tentative list was presented to King George II last night and it was said to have included Mavromichaels. The United States and Britain were said to have objected to the right wniger and it was believed that the King also rejected him. Tsaldaris called today with a revised list.

Athens sources said Mavromichalis had been in conflict with British military authorities about the reorganization of Greek armed forces. He had held the posts of war, air and navy and his dismissal was a major surprise. The elimination of Theotokis had been expected.

Mavromichalis replied in answer to a question about the new government:

"I think it is traditional for a retiring minister not to make comment on a new government. Naturally, I shall support and give the government time before criticizing or commending."

Violence continued in Greece. Authorities said Communists beheaded seven woodcutters near Lake Dorian and that 10 Leftists were killed and nine wounded by troops in a fight near Trikkala.

## IRAN VOTING TO START DEC. 7

TEHRAN, Nov. 4 (AP)—Premier Ahmed Qavam officially notified the Ministry of the Interior today that the Iranian national elections would begin Dec. 7 and continue for five days.

**Pope Returns to Vatican City.**

VATICAN CITY, Nov. 4 (AP)—Pope Pius XII returned tonight from the summer apostolic palace Castel Gandolfo.

PREWAR PRICES
STUDEBAKER FACTORY SERVICE
CARS • TRUCKS
MERRY MOTOR CO.
5806 Delmar FO. 4320

WASHDAY WORRIES END

When HOWARDS does your LAUNDRY
EVERYTHING IS IRONED AT HOWARDS
We Have Only One Kind of Laundering Service.
FILTERED AIR CLEANING
Family Finish LAUNDRY 18 Lbs. $2.12
50 PER CENT FLAT WORK REQUIRED
5 Days Laundry Service
3 DAYS CLEANING SERVICE AT REGULAR PRICES
DE LUXE CLEANING PRICES
WOMAN'S PLAIN 1-PIECE
Dress or Coat
MAN'S
Suit or O'Coat
69c
REGULAR CLEANING PRICES
WOMAN'S PLAIN 1-PIECE
Dress or Coat
MAN'S
Suit or O'Coat
56c ea.
SPECIAL
30-HOUR SERVICE ON WOOLEN GARMENTS
Only 10c Extra Per Garment
HOWARDS DRY CLEANING LAUNDRY
STORES THROUGHOUT GREATER ST. LOUIS

# UNITED PEACE EFFORT URGED AT REFORMATION DAY SERVICE

## 12,000 at Protestant Rally Hear Dr. Sockman Urge Greater Co-operation Among Churches Against War.

St. Louis Protestants met yesterday to reaffirm their faith in the basic doctrines common to Protestant churches in a special interdenominational Reformation Day service at Kiel Auditorium. The service was sponsored by the Metropolitan Church Federation of St. Louis and its 15 member denominations.

A crowd of more than 12,000 persons heard the Rev. Dr. Ralph W. Sockman, pastor of Christ Methodist Church, New York, term greater co-operation among Protestant, Catholic and Jewish churches in the United States essential to the attainment of world peace.

The curtain which normally separates the Opera House and Convention Hall of the auditorium was pulled up to combine the two portions of the building into one large hall with a stage in the middle. A combined choir of 2000 sat on the stage with the speakers.

The service was held to commemorate the act which is generally considered to represent the beginning of the Reformation and which led to the founding of Protestantism. On Oct. 31, 1517, Martin Luther nailed to the door of the Castle church in Wittenberg, Germany, his 95 theses attacking the granting of papal indulgences.

**Peace by Conference.**

Dr. Sockman said that peace can be achieved only by conference. Churchmen, he declared must set an example for statesmen.

"Unless nations can learn to settle their differences by conference rather than by conflict, we human beings have little chance of survival in this atomic age," he said. "Truly, it is one world or no world. In the United Nations, the hopes and fears of all the years are met in America at this moment.

"Protestant, Roman Catholic and Jewish leaders should set one example to the world by getting together in conference and co-operation instead of resorting to controversy and conflict. We must demonstrate a greater spirit of unity than we ask of the nations."

Americans, he declared, have a special responsibility to assist in the effort for a united world.

"As citizens of the world's strongest nation, we must use our strength wisely without throwing it around, we must be patient with peoples that are inept in diplomacy, we must help the little nations without hurting them," he said. "It is up to us to demonstrate the difference between greatness and bigness."

Dr. Sockman said that, despite numerous instances of collaboration between individual religious groups, "the clergy and hierarchy often fail to join in concerted efforts to cure such common evils as juvenile delinquency, organized vice and social injustice."

He told the Protestants they must lead in the promotion of co-operation and good will because they are in the majority in the United States. But, to be effective, he said, collective action between members of different religions must be carried out without condescension or controversy.

**Respect for Motives.**

"Christian good will and co-operation require respect for the motives as well as the rights of those at variance with ourselves," he said. "Jesus said, 'Judge not, that ye be not judged.' We must accord to those who differ with us the same sincerity and high-mindedness which we claim for ourselves.

"It is pretty hard for two parties to team together in any enterprise if one thinks the other is headed for perdition."

In a reference to recent exchanges between Protestant and Catholic leaders, Dr. Sockman urged a sharing of religious views by members of different faiths in quiet discussions.

"Without frank and brotherly conference without controversy," he said, "differences between religious groups often deteriorate into public controversy. The truth as it is in Christ is too vast for any one group of human beings to claim a monopoly of it."

**Request to Catholic Church.**

He asked the Catholic Church to drop its injunction against common prayer with Protestants.

"We adore the same God," he said. "We are grateful for the same divine goodness. We plead for the same forgiving grace. We are saved by the same Christ. Why can we not pray together corporately? Co-operation in work would be immeasurably aided by corporateness in prayer."

Dr. Sockman listed the four basic tenets common to Protestant churches. Protestants believe, he said, in "a living God ever accessible, a living Christ ever present, a living Bible ever open and a living personal faith ever free."

Discussing the first tenet, he explained the doctrine of justification by faith. "Man's reconciliation with God," he said, "is something which sinful man can neither initiate nor earn, but which he may joyfully accept as a freely offered gift. Luther realized that the divine favor which he was seeking to earn had already been granted him by God through Christ."

Dr. Sockman said Protestants, believing in a living Christ ever present, believe that "Christ 'ever liveth to make intercession' for us. We feel the need of no other intercessor or mediator. We also believe that the sacrifice of Christ's death upon the cross does not need to be repeated in the ceremony of the mass."

**Bible Interpretation.**

Protestants hold, the minister said, that ecclesiastical authority is not necessary to interpret the Bible. He termed "the open Bible a chief bulwark of brotherhood and democracy for this our land."

Belief in a living personal faith ever free is derived from the Protestant tenets of the universal priesthood of believers and the right of private judgment, Dr. Sockman said.

"If God is ever accessible and Christ is ever present," he declared, "then every individual Christian is his own priest. Protestants are not divided into two categories—those who impart divine grace and those who receive it.

"This is a high challenge and unless we live up to it, we Protestants are open to the charge that we have secularized the sacred without sanctifying the secular. The Protestant laity must prove itself worthy of its spiritual priesthood by a more consecrated devotion to duty and more consistent study of churchmanship.

"Granted the risks involved in the right of private judgment, it is the price me must pay for democracy. Our democratic way of life can exist only if individual conscience and mind are kept free from dictation. We must keep democracy safe in America."

The service opened with simultaneous processions from the ends of the Opera House and Convention Hall to the stage. While trombones and trumpets played "In the Cross of Christ I Glory," a processional cross, a church flag, a Bible and an American flag were carried down the center aisles of both parts of the Auditorium.

**Cross on Stage.**

As the processional groups met on the stage, a spotlight played on a five-foot gilded cross mounted on a four-foot platform covered with a red cloth in the center of the stage. The audience sang "All Hail the Power of Jesus' Name."

During the collection of the offering, the choir sang "Great and Glorious Is the Name of the Lord of Hosts." Two lines, "Oh God our help in ages past, our hope for years to come, be Thou our guard while life shall last and our eternal home," were sung alone by the 50-voice choir of Pilgrim Congregational Church, which was standing in the rear of the Convention Hall balcony.

Dr. Sockman was introduced by the Rev. Walter A. Scheer, president of the Metropolitan Church Federation, after the audience had joined the choir in singing Luther's hymn, "A Mighty Fortress Is Our God." The choir was directed by Dr. H. Augustine Smith, Boston University choirmaster.

A scripture lesson was read by the Rev. Harold Boyer, pastor of First Church of God. The invocation and benediction were delivered respectively by the Rev. C. Wayne Love, president of the Ministerial Alliance of Greater St. Louis, and the Rt. Rev. William Scarlett, Episcopal Bishop of Missouri.

Prayers were said by the Rev. James W. Clarke, pastor of Second Presbyterian Church, and the Rev. Rolland N. Dutton, pastor of Delmar Baptist Church.

# Reformation Day Service and Speaker

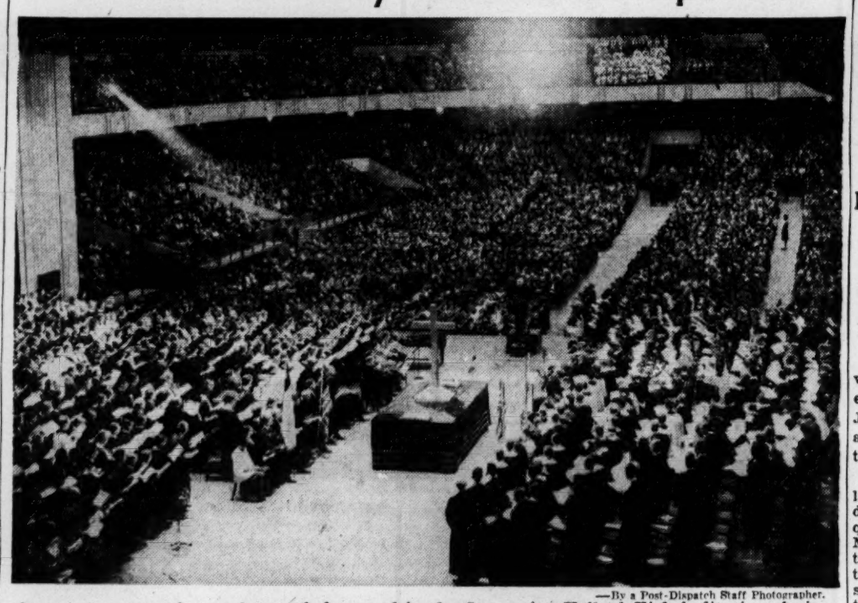

—By a Post-Dispatch Staff Photographer.

*The choir and speakers and part of the crowd in the Convention Hall of Kiel Auditorium during yesterday's Reformation Day service. The picture was taken from the Opera House stage.*

*THE REV. DR. RALPH W. SOCKMAN*

# 40-HOUR WEEK FOR CITY WORKERS URGED BY UNION

## Director of Personnel Says Civil Service Commission Can't Act.

A letter asking the Civil Service Commission to place all city employes on a 40-hour week from the AFL State, County and Municipal Employes, Missouri State Council 27, was received today by Director of Personnel R. E. Scearce.

The union said it was acting on a resolution adopted unanimously at a special council meeting held yesterday. Otto Herrmann, business representative for the council in St. Louis said the union represents about 3500 city employes.

Scearce told the Post-Dispatch the commission was powerless to regulate hours. He said that was determined by the appointing officer in each department. The employment ordinance, he pointed out, specifies only that persons must work at least 38 hours each week to qualify for weekly city payrolls.

# POLICE SAY MAN WAS KILLED TRYING TO ROB CAB DRIVER

An investigation was being made into the death of Sam Satterwhite, Negro, 810 Washington street, West Madison, who police said, was shot and killed Saturday night in Venice by the driver of a taxicab whom Satterwhite attempted to rob.

Humphrey Hines, Negro, 416 Canal street, Lovejoy, the driver of the cab, told police Satterwhite leaned over the front seat, held Hines against the back of the seat, and demanded money from a coin changer on the dashboard. Hines said he gave Satterwhite $4 in quarters.

When Satterwhite demanded more money and released Hines so he could reach into his pocket, Hines pulled out a .38-caliber revolver, he related, and fired one shot blindly over his shoulder. Satterwhite jumped out of the cab and ran between two houses in the 700 block of North Bissel street, Venice, where police found him with a bullet wound in his chest. Hines was released on bond.

# FOREIGN POLICY FINANCE GROUP

Edwin T. Murray, vice president of the Mutual Bank & Trust Co., has been elected treasurer and chairman of the finance committee of the St. Louis branch of the Foreign Policy Association, it was announced today.

Others elected were Lewis H. Carstarphen, a vice president and general counsel of the Federal Reserve Bank of St. Louis, named a director and chairman of the association's committee on constitution and by-laws, and Earl M. Johnston, vice president, Manufacturers Bank & Trust Co., elected a director.

**Windsors Sail Wednesday for U.S.**

SOUTHAMPTON, England, Nov. 4 (AP)—The Duke and Duchess of Windsor will sail on the Queen Elizabeth for New York Wednesday, the Cunard-White Star Line said today.

# INQUIRY ON KIDNAPING THREAT

A telephone threat to kidnap 4-year-old Duane Dennis, son of Mr. and Mrs. Joseph Dennis, 306 East Davis street, unless $500 was put in a garbage can at the home was being investigated by police today.

The call was received at 3:30 a.m. yesterday. Mrs. Davis, who answered the telephone, told police she could not identify the caller.

# ABOVE-CEILING SALES OF IRON PIPE CHARGED

## Criminal Informations Filed in U. S. District Court Against Three Firms.

Three St. Louis firms were accused of selling scarce iron soil pipe at above-ceiling prices in United States District Court today.

One information charged that Sam Turken, doing business as the Sam Turken Plumbing and Heating Supply Co., 6335 Easton avenue, Wellston, made three sales of pipe at $5.98 a length. The ceiling price was $3, United States Attorney Harry C. Blanton asserted.

Banjo Iron & Supply Co., Inc., 3209 Chouteau avenue, and its president Ben Salant, were charged with selling $4 pipe for $13 and $15 and charging $10 for pipe on which the ceiling was $3.

Ideal Plumbing & Heating Co., 4215 South Kingshighway, and its president, Alvin J. Buckel, were charged with selling $4 pipe for $15 and $14.85, $3 pipe for $10 and $11.72 pipe for $28.

In none of the sales were receipts given, it was charged. The charge is a misdemeanor, each offense being punishable by a $5000 fine and a year in jail.

# ONE NEW POLIO CASE IN CITY; 632 TOTAL FOR AREA IN YEAR

One new case of infantile paralysis was reported in the city over the weekend to bring the total of such cases for the metropolitan area this year to 632.

The patient, admitted to City Hospital, was a young woman 24 years old. The polio ward at City Hospital is now down to 10 patients from a high of 33 recorded on Sept. 7 and 8. Six of the present patients are considered critical and five are in respirators.

There have been no cases reported from St. Louis county for the last three days. This makes the longest period when no new cases were reported since June, in the early stages of this year's outbreak. No cases were reported from the East Elde today.

# STABBED WITH JAP SWORD IN DISPUTE WITH BROTHER

Edwin Hoener, a painter, 4933A Emerson avenue, suffered a serious stab wound in the chest yesterday when he was struck by a Japanese sword, a war souvenir, in an argument with his brother, Charles Hoener, a machinist, 4129 Ashland avenue. He is in DePaul Hospital.

The altercation occurred at the Ashland avenue address after the two men, with their wives, had returned from a dance. Police said Charles Hoener admitted grabbing the sword but denied he intended to strike his brother.

# YOUTH WHO HIT MOTHER IS KILLED BY BROTHER, 16

## Navy Veteran Stabbed With Pocket Knife — Woman, Son Quarreled Over Rent.

James E. Gilman, 20 years old, was stabbed to death by his brother, John T. Gilman, 16, after James had struck their mother in a quarrel at her home, 712A Chouteau avenue, yesterday afternoon.

John, arrested several hours later while on his way to surrender to police, said his brother quarreled with their mother, Mrs. Margie Jutton, over the rent on the flat. James struck Mrs. Jutton and "called her names," John said, and struck him when he intervened. When James again threatened the mother, John drew his pocket knife and stabbed his brother, he said. He handed police the knife, which has a 2½-inch blade.

After the stabbing John ran past his brother and went to the home of friends. James, bleeding from a wound under the heart, walked downstairs to the rear yard, where he fell against an oil drum. He was dead when police, summoned by a neighbor, reached the scene at 3:40 o'clock.

Mrs. Jutton, a waitress, said James argued with her about the rent and threatened to "kick me out."

"The big boy was warned by the little kid not to hit me again," Mrs. Jutton related. She said James cursed her and slapped her in the quarrel over the rent, although he used her money to rent the flat, and she had supported him since his discharge from the Navy a year ago. She said she did not see the stabbing, as her back was turned when the boys scuffled.

Police records show that John escaped three times from Bellefontaine Farms while serving a two-year term for burglary and larceny. Since the last escape, last Aug. 3, he had made his home with his sister and brother-in-law, Mr. and Mrs. Charles Ross, at 2429B South Broadway. He met his mother on South Seventh street yesterday and accepted her invitation to come to her flat for a meal, he said.

Mrs. Jutton said her first husband, Frank Gilman, died 12 years ago, and she is separated from her present husband, Fred Jutton. She and James lived at 510 North Sarah street until last Thursday, when he rented the Chouteau avenue flat and obtained a rent receipt in his name. She is employed in a restaurant at 219 South Broadway.

John, wanted for the escape from Bellefontaine Farms, was booked for the Coroner and held at the House of Detention. Mrs. Jutton was booked as a witness. James served two years in the Navy, and had not worked since his discharge, the mother said. His body is at the morgue.

# OFFICER FIRES AT PEEPER

Patrolman Glennon Johnson, a motorcycle officer, fired one shot early today at a man he observed looking in an open bedroom window at his home, 4121 Louisiana avenue.

The man ran through the back yard. Patrolman Frank Eike, 4125 Louisiana, who heard the shot, said the man appeared to have been struck by the bullet.

CATHEDRAL BOOK REVIEWS
present
THE HOLY BIBLE
Reviewed by
REV. GILMORE GUYOT, C.M.
Tuesday, Nov. 5th
8:30 P. M.
CATHEDRAL SCHOOL AUDITORIUM
4430 Maryland Ave.
Admision 50c

# Figures in Fatal Stabbing

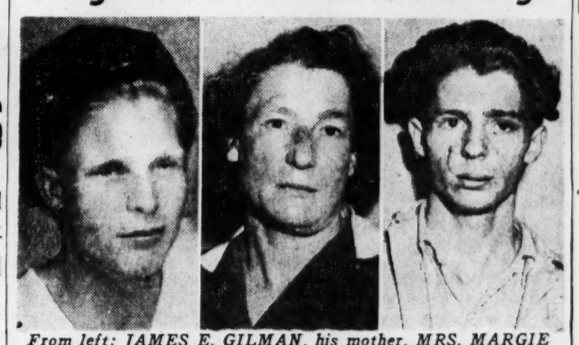

*From left: JAMES E. GILMAN, his mother, MRS. MARGIE JUTTON, and JOHN D. GILMAN.*

# HOUSING AGENCY MODIFIES ORDER ON LEASING PLANT

## Auto Firm Will Share Chicago Building With Prefabricated Homes Concern.

WASHINGTON, Nov. 4 (AP)—The National Housing Agency modified today its order allocating the $171,000,000 Dodge-Chrysler plant at Chicago wholly to the Lustron Corp. for manufacture of prefabricated housing.

It directed that the Tucker Corp., which plans a new type automobile, be permitted to retain, at least for the time being, that portion of the plant which it is occupying.

NHA previously had directed the War Assets Administration to enter into negotiations with Lustron for a lease. WAA, contending that it had a lease with the Tucker Corp., referred the order to the Attorney General for a ruling on its legality.

Officials said today's order by the office of the housing expediter was intended to implement the earlier allocation order. It would direct WAA to furnish Lustron complete information about the plant and give it "the right to inspect the plant to enable the company to determine all the parts of the plant it will need for its scheduled production of 30,000 factory-built houses and parts for an additional 20,000 houses in 1947."

WAA was also directed to enter into a lease with Lustron for all of the plant which is certified by the housing expediter as necessary for the company's housing operations.

An NHA official said that the portion of the plant now occupied by Tucker or subleased by the corporation to others would not be large enough to interfere with the requirements of Lustron.

# *SOME BARBERS HIKE PRICES ON HAIRCUTS, MANICURES TO $1*

## Act Prior to Meeting of Association Scheduled to Set Time for Increase.

Some downtown and county barber shops raised the price of haircuts and manicures to $1 today. They acted prior to a meeting scheduled for tonight of the Master Barbers' Association at which the time for the increase was to be set.

About 100 West End barbers had previously announced they would raise prices today, and did. One Clayton barber told customers last week they had better get their haircuts then because, he said, "beginning Monday, it will cost you $1." Another Clayton barber said today he was awaiting the decision of tonight's meeting.

In many barber shops in the downtown area, the price of a shave was raised to 50 cents last month following the lead of hotel barber shops. The master barbers will consider tonight raising the price of shaves in remaining shops.

# SERVES TERM, STEALS AUTO

Lonnie E. Foster, a former convict, told police yesterday he stole an automobile Saturday one hour and a half after his release from City Workhouse, where he had served 68 days working out a $200 fine for peace disturbance.

The automobile, owned by Carl Gibson, 5941A Wells avenue, was stolen from the 1100 block of Hodiamont avenue. Foster was in the machine when it was found by St. Louis county deputy sheriffs in the 6200 block of Easton avenue. Foster said he lived at 5572 Powers avenue.

# DIES OF BURNS IN GAS BLAST

Charles Bassett, 71 years old, died at City Hospital today of burns of the arms and legs suffered Oct. 26 in a gas explosion at his home, 1318 Bayard avenue.

Police said Bassett had fastened a hose to a gas-meter connection and then attached it to a heater. He was burned when he attempted to light the heater.

# LABOR DISPUTE TIES UP FEDERAL BARGE LINE BOATS

## Those in Ports Held There — Others Likely to Be Affected When They Return Home.

Federal Barge Lines river boats, which were in port today, were tied up by a labor dispute between two river unions and the company, a Government agency. All company boats on the Mississippi, Missouri and Illinois rivers were threatened by the tie-up when they returned to their home ports.

In St. Louis about 30 crew members of the Kansas City docked at the foot of Carr street left the boat.

Representatives of the company said they had not been confronted with any demands from the Committee for River Unity, an association of AFL and CIO maritime unions. But a spokesman for the union group charged that members "had been locked out." The company operates 27 boats and employs about 800 on boats and docks.

At present two unions are involved in the dispute. They are the CIO National Maritime Union and the AFL International Longshoremen's Association. An AFL spokesman said about 380 longshoremen were idle at company docks.

Ivan Shaw, spokesman for the unions, said the dispute was caused by the company's dismissal of Harold Spies, a longshoreman, in violation of his union's contract. He said Spies had been locked out. Picket lines were formed to protest against Spies's dismissal.

Shaw said Spies had been transferred from a job on the docks to one in the company's office where he had been classified under United States Civil Service. He said the company then abolished Spies's job and refused to return him to his former dock job, as, he contended, was provided by the union's contract.

The committee, made up of the NMU, ILA, CIO Marine Engineers' Benefit Association and AFL Masters', Mates and Pilots, contends it is hazardous for its members to work when one of its unions has established picket lines. It charges the company also with having hired laborers at its St. Paul (Minn.) docks at rates not approved by the unions.

**Boy, 14, Hurt Playing Football.**

John Schallon, 14 years old, 1904A Withnell avenue, suffered a fracture of the left leg yesterday afternoon when playing football on a city playground at Thirteenth street and Wyoming avenue. He is in City Hospital. His parents are Mr. and Mrs. Christ Schallon.

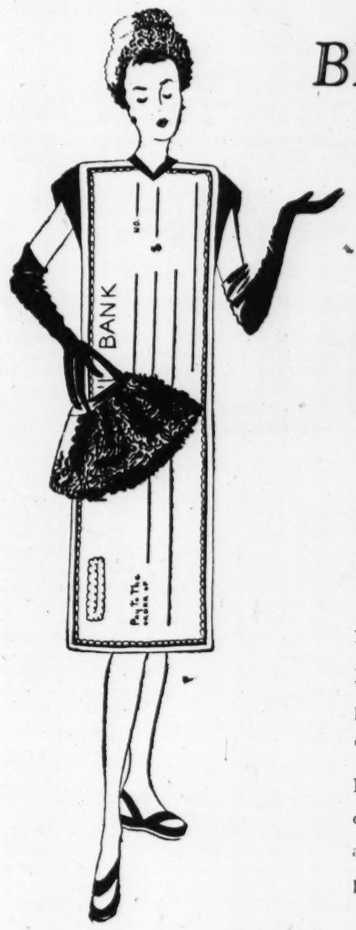


BEST DRESSED WOMAN OF THE YEAR

*All Checked Out in the Height of Financial Fashion.....*

Wherever she goes, her Industrial Bank Check draws admiring glances from the throng.

It's true, you are rated just as much by the way you handle your finances as by the clothes you wear.

Because it's the dignified, distinctive way of paying obligations, successful people always choose a checking account.

It doesn't take a mink coat income to own a checking account, because the cost of one is actually less than the cost of paying bills in person or by money order.

POPULAR CHECKING ACCOUNT • REGULAR CHECKING ACCOUNT

Resources Over $60,000,000

Industrial Bank OF ST. LOUIS

NINTH AND WASHINGTON - ST. LOUIS (1) MO.

Lane Bryant

Store Hours Tuesday 10 A. M. to 5:15 P. M.

Warmth without bulk

SIZES 38 TO 46

$7.98

Now you can be warm as the proverbial toast without feeling bulky...when you wear our all-wool dressmaker cardigan with ribbed waist and wrist bands. Aqua, French blue, rose or black.

MAIN FLOOR SPORTS SHOP

Order by Mail or Phone CH. 6767

LANE BRYANT • SIXTH and LOCUST (1)

SO YOU WANT A GOOD HAMBURGER?
F/E FOOD SHOP
Not just an ordinary hamburger . . . but a tasty juicy FE quality hamburger served on toasted bun, topped with lettuce, our tangy relish and mayonnaise.
OPEN 7 A. M. to 8 P. M. DAILY
912 Washington (1) 3563 Olive (3)
1018 Market (1) 119 N. 8th (1)

ST. LOUIS POST-DISPATCH
Founded by JOSEPH PULITZER Dec. 12, 1878
Telephone Address
MAin 1111—1111 OLIVE ST. (1)
Published Daily by The Pulitzer Publishing Co. Entered as second-class matter, July 17, 1879 at the postoffice at St. Louis, (1) Mo., under the act of March 3, 1879.
MEMBER OF THE ASSOCIATED PRESS and AUDIT BUREAU OF CIRCULATIONS
The Associated Press is exclusively entitled to the use for republication of all news dispatches credited to it or not otherwise credited in this newspaper and also the local news published herein. All rights of republication of special dispatches herein are also reserved.
SUBSCRIPTION RATES:
By carrier in Greater St. Louis: Daily $1.25 a month; Sunday 10c a copy.
By Mail (Payable in Advance.)
MISSOURI, ILLINOIS and ARKANSAS (applicable only where local dealer service is not available.)
Daily and Sunday, one year — — — $16.00
Daily, without Sunday, one year — — 8.50
Sunday only, one year — — — — 7.50
ALL OTHER STATES, MEXICO, SOUTH AMERICA AND PAN AMERICAN COUNTRIES
Daily and Sunday, one year — — — $19.50
Daily, without Sunday, one year — — 12.00
Sunday only, one year — — — — 7.50
Remit either by postal order, express money order or St. Louis exchange.

# ANOTHER SUSPECT HELD IN $832,000 NEW YORK THEFT

## Joseph Millstein Seized as One of 'Master Minds' in Mergenthaler Co. Case.

NEW YORK, Nov. 4 (UP) — Joseph Millstein, 45 years old, sought by police as one of the alleged "master minds" in the gigantic swindle by which a $100-a-week cashier embezzled $832,000 from his employers, was arrested today.

Millstein, under federal indictment in Trenton, N.J., for black market operations, was arrested in midtown Manhattan. A nationwide alarm had been broadcast for Millstein, one of those involved in a check-cashing forgery perpetrated on the Mergenthaler Linotype Co. by W. Arthur Nickel, 40-year-old Freeport (N.Y.) cashier.

**Millstein's Alleged Role.**

According to police, Millstein was the one who enlarged on a scheme devised by Nickel and Isadore Rappaport, New York business man and ex-convict, by which small peculations grew into hundreds of thousands of dollars.

Millstein was arrested as District Attorney Miles McDonald went before the Kings county grand jury to ask for indictment of the principals in the case. Several Mergenthaler executives were expected to present evidence and it was indicated it might be several days before any indictments are handed down.

Detectives had been searching for Millstein since Friday night when they went to a hotel and found that he had fled hurriedly. Three expensive suitcases were in his room. They had been partly packed.

**Nickel on Way to New York.**

Nickel, the center of the huge fraud, was being returned from Miami Beach, Fla., where he had been arrested after fleeing from New York. He was expected here tomorrow morning.

Nickel's wife, Grace, was not expected to be called before the grand jury, according to late plans of the District Attorney. Nickel had given her two mink coats and $40,000 in jewelry, authorities said, but apparently she had no knowledge of her husband's illegal activities.

Assistant District Attorney Julius Helfand disclosed also that a $10-a-day suite kept by Nickel in a New York hotel was for the convenience of his partners in the gigantic swindle and that Nickel apparently spent no part of the $232,000 share he received on any other woman but his wife.

**Kept Lavish Suite.**

Police had reported that they had learned from the hotel bell captain that Nickel represented himself as president of the Mergenthaler company, kept a lavish suite at the hotel and purchased Scotch whisky by the case.

Helfand said that apparently Nickel met his partners in the swindle only once a week and it was the partners who entertained women there.

(The Associated Press said McDonald explained that the women who visited Nickel, three or four at a time, were believed to have acted as "cover-up" messengers for principals in the embezzlement. Nickel had a "good reputation" at the hotel and never entertained after midnight or spent the night there, McDonald said.)

The district attorney's office picked up all records of two firms, the Ultima Optical Co. and the Ultima Frozen Foods Co., and the personal records of the companies' president, Rappaport.

Rappaport, an ex-convict, is one of the three persons under arrest in the swindle. Rappaport was reported by the district attorney's office to be the "brains" behind the scheme to defraud the company. He was held without bail on forgery, grand larceny and conspiracy charges.

**Others Questioned.**

Police also questioned Irving Lazarus, 56, a partner in the check-cashing firm of Lexington-West Co. The president of the check-cashing firm, Joseph Kupsnecker, 50, an ex-convict, was held and authorities said he had cashed $450,000 in fradulent checks made out by Nickel.

Another development in the case was the injection of the name of a screen star, Glenda Farrell, into the investigation. Miss Farrell and her son, Actor Tom Farrell, appeared at the prosecutor's office yesterday and volunteered some "very helpful" information about the whereabouts of Jimmy Collins, 53, sought by police. Police emphasized that Miss Farrell and her son were not connected with the case in any way.

Nickel's love nest was disclosed to police by Sam Simon, captain of bellboys at the Capital hotel. He said that Nickel maintained a suite there from November 1945, until a week ago when he fled to Maimi.

After getting Nickel to agree to the false negotiations with the Mergenthaler company, the district attorney's office said Rappaport brought Millstein in. Millstein in turn brought in Collins and later Rappaport was frozen out.

The plot functioned smoothly until about 10 days ago when a clerk expressed curiosity about a check made out to a firm from which the Mergenthaler company had never purchased any products. An auditor's examination of the books followed and the embezzlement was exposed.

## Embezzlement Case Figures

ISADORE RAPPAPORT

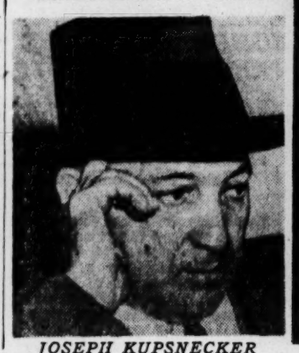

JOSEPH KUPSNECKER

—Associated Press Wirephotos.

MRS. W. A. NICKEL
*Leaving the district attorney's office in Brooklyn yesterday.*

# BRIDGET WATERS IS CONVICTED OF MANSLAUGHTER

## Sentence of One to Five Years Possible for War Bride Who Killed Her Husband.

LAS VEGAS, Nev., Nov. 4 (AP) —Bridget Waters, Irish war bride who shot and killed her estranged husband Sept. 2, was at liberty on $5000 bond today while Judge A. S. Henderson deliberated on the sentence he will impose Wednesday on her conviction of involuntary manslaughter.

Nevada law provides for one to five years in prison, a fine up to $1000, or both. A jury took six ballots but Foreman Robert Waymire said none was on the state's request for a verdict of first degree murder. The state had not asked for a death sentence, however.

The jury, eight men and four women, recommended that Mrs. Waters eventually be deported, inasmuch as she is a subject of Great Britain. Her 18-month-old son by the dead Frank Waters may create, Judge Henderson said, a "conflict of laws between the British and American governments that might have to be decided in a Federal court."

Although the boy is technically a British subject, the United States government could claim him because he was born of a civilian employe of this government stationed abroad. The child was wounded slightly by the bullet which killed his father last Labor day.

Mrs. Waters received the verdict calmly, she told reporters she had received a fair trial.

"I'm glad it's over," she said. "I hope to get back to England with my boy as soon as possible."

Her attorney, Marion Earl, announced, however, that he would file an appeal.

Waters, a bank teller, married her in 1944 when he was an airplane company technician in England and she was a war nurse. He was sent to France, and did not return to her, she testified last July after flying from England to successfully resist Waters's divorce suit.

Mrs. Waters's defense was that she feared harm to her and the child; that the small pistol she held under a baby blanket was accidentally discharged as her husband came toward her.

**Jap Whalers to Antarctic.**

TOKYO, Nov. 4 (AP)—Japan's first whaling expedition to the Antarctic since the war will start next Monday with departure of two fleets, from Yokosuka and Nagasaki. They will be routed around Australia's west coast.

# MAN INJURED BY AUTO DIES

Elmo Newton, a switchman for the Baltimore & Ohio Railroad, died at St. Mary's Hospital, East St. Louis, today, of injuries suffered Oct. 18, when he was struck by an automobile when crossing St. Clair avenue at Thirty-seventh street. Newton lived at 634A Collinsville avenue.

Ernest White, 1032 rear Tenth street, who was with Newton when the accident occurred, suffered minor injuries. The automobile was driven by Elbert Maxfield of O'Fallon, Ill.

PAINT
CARDINAL HOUSE PAINT
Steelcote Lay-Tite for Concrete Floors
Kem-Tone Dries In One Hour One Coat Covers
Sherwin-Williams Porch & Deck Enamel
Condex Waterproof Cement Paint
Cardinal Red Barn Paint
Steelcote Varnish Stain
Lin-X Clear Gloss—Ideal for Linoleum
All-American Aluminum Enamel
Complete Stock of Building Materials
Noser Lumber Co.
3628 S. Broadway
SI. 5200 SI. 6100

IMMEDIATE SERVICE
FREE ESTIMATE
WE REPAIR ALL MAKES WASHERS
City or County FR. 1150 25 Years in Business
Gaertner Electric Co.
TRADE IN YOUR OLD WASHER ON A NEW
MAYTAG—EASY—THOR—ABC—APEX—BENDIX WASHERS
3521 N. GRAND

Rengo Belt FOUNDATIONS
for all figures at all good stores
MADE BY CROWN CORSET CO.—N. Y.

"TULPER'S CORNER" TENTH AND LOCUST

SAVE 30% TO 50%
in This Long-to-Be-Remembered
FUR SALE
STARTS TUESDAY! $302
ALL TAXES INCLUDED!

We're out to set a Record for November! We're piling savings on top of savings on new 1946 and advance 1947 fur fashions. Unbeatable Tulper styles and unbeatable Tulper savings shout Buy Now!

Ocelot Paw
Grey American Broadtail
Silver Fox Jacket
Siberian Squirrel
Gray Bombay Lamb
Beige Bombay Lamb
Chekiang Caracul
Northern Back Muskrat
Blonde Muskrat

Many Others Too Numerous To Mention Not Advertised

Two-Year Written Guarantee
Small Deposit Holds Selection
One-Year Free Storage
Convenient Terms

Tulper's FURRIERS

"TULPER'S CORNER" TENTH AND LOCUST

How to avoid a pain in the neck!

You know the symptoms. Know how to lick them? Yes, there *has* been a thumping big demand for suits and topcoats and overcoats. Sometimes there haven't been enough. So what happens? Lots of sane men go haywire. Anything goes. Is it too big? Chop it down. Too small? Let it out. Never mind how it's made. Never mind what it costs. Wrap it up—sold! That's how expensive mistakes start. They always end up a pain in the neck. ☆ ☆ Where's the answer? What about the old fashioned idea of dishing up top quality at a sensible price? Some clothiers *never* forgot it. *Bond is one of them!* Given the choice between second grade materials or less sales, we take less sales. And make more friends. Tempted by rising costs, we might skimp on expensive hand needlework. But we won't. When it's a question of decent fit, and we can't perform perfectly, we say so. As for price—nobody has clamped down the lid any tighter. ☆ ☆ Putting it plainly, we're still running this business as it's always been run—*give as much as possible, charge as little as possible.* No wonder more men wear Bond clothes than any other clothes in America.

SUITS • TOPCOATS • OVERCOATS • ARRIVING DAILY

Bond

Eighth and Washington
Store Hours: Monday—12 Noon to 8.30 P. M.
Other Days—9 A. M. to 5 P. M.

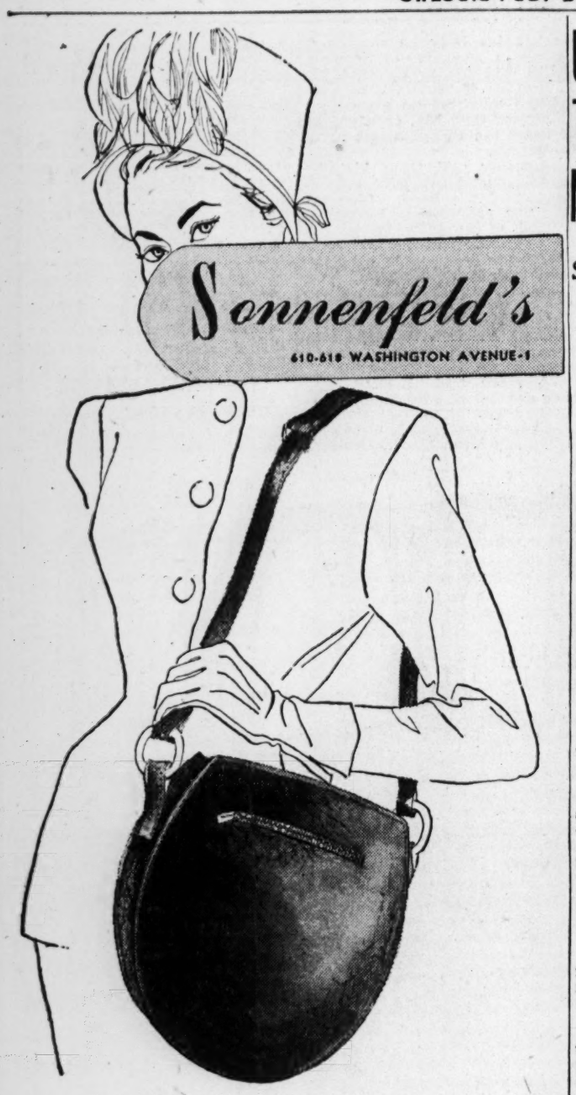


Genuine Leather

Shoulder Bag

BOOMING Big!

Wonderful over-shoulder handbag in sturdy ALL leather . . . with outside zipper compartment and goldtone metal rings. Black, brown, red.

$14.50 Plus Fed. Tax

(First Floor)


# U.S. SIGNS 5-YEAR TRADE PACT WITH NATIONALIST CHINA

## State Department Spokesmen Deny Action Aims at Bolstering Chiang Against Communists.

By GRAHAM HOVEY

WASHINGTON, Nov. 4 (AP)—The United States signed an extensive five-year treaty of "friendship, commerce and navigation" yesterday with the embattled Chinese government of Chiang Kai-shek.

State Department officials familiar with the negotiations said emphatically that conclusion of the pact at this time is not a move to strengthen Chiang's National government in its virtual civil war with the Chinese Communists.

It has no political significance whatever, these officials—who cannot be named—told a reporter.

Ambassador John Leighton Stuart and Robert Lacy Smyth, special United States commissioner and consul general at Tientsin, signed for this country in a ceremony at Nanking. Foreign Minister Wang Shih-chieh and Wang Hua-cheng, chief of the Chinese treaty department, represented China.

**Effective When Ratified.**

The bulky, 10,000-word document will become effective when it is ratified by the United States Senate and the Chinese legislative Yuan.

It is a so-called "mutuality" treaty, which guarantees Chinese individuals and business firms the same rights in the United States as American individuals and corporations have in China, and spells out those rights in detail.

It supersedes nine previous treaties between the two countries, including the original "treaty of peace, amity and commerce," signed July 3, 1844, at Wang Hiya.

American officials said the treaty was needed among other reasons to wipe out the last vestiges of so-called "extraterritoriality" under which the United States exercised certain legal privileges in China which it did not grant Chinese or any other foreigners on American soil.

The United States gave up its extraterritorial privileges in China in a treaty concluded in Washington Jan. 11, 1943.

**Trade Principles.**

The new treaty, officials said, is designed to lay down in clear and legal form the principles under which the two nations will conduct business relations with each other. To some extent, it broadens the rights and privileges which American corporations can exercise in China, they added.

The officials admitted, however, that with civil strife raging in a large part of China, these expanded rights for American business may largely exist only on paper, rather than in practice, for some time.

Citizens, corporation and associations of one country are permitted by the treaty to "reside, travel and carry on trade" in all parts of the other country. Specifically, they can carry on "commercial, manufacturing, processing, scientific, educational, religious and philanthropic activities" not forbidden by the other country's laws.

They can "acquire, hold, erect or lease and occupy appropriate buildings" and lease lands for carrying out these activities.

Americans can organize and participate on corporations with Chinese in China, and Chinese can do the same in the United States.

**"Favored Nation" Principle.**

The so-called "most favored nation" principle appears often in the treaty text. This means, for example, that in the activities covered by the treaty, if the United States granted certain rights to any third party, such as Britain, it would be obliged to grant equal rights to China.

There is an exception to this, however. The United States does not have to grant China the same advantages in trade as it does to Cuba or the newly-established Philippine republic.

One clause provides that if one of the two countries gives any rights to individuals or corporations of a third country to explore for mineral resources or develop them, it must give the same rights to the other country signing the treaty. No minerals are specified.

Merchant ships of one country can travel in the territorial waters and put in at the ports of the other under the "freedom of commerce and navigation" clause. This does not apply to war and fishing vessels, however.

Although the treaty is of five years' duration, it will not necessarily expire then—or ever. Only if one of the two countries gives notice one year before the expiration date of its intention to terminate the pact will it pass out of existence on that date.

If it goes on past the five-year period, it will be ended thereafter one year after one of the countries has announced its intention to terminate it. If no such notice is given, the treaty will continue in force indefinitely.

# AIRPLANE LANDING MATS TO BE MADE INTO CORN CRIBS

## WAA Sells Big Lot for Use in Missouri, Illinois, Elsewhere in Midwest.

WASHINGTON, Nov. 4 (AP)—Airplane landing mats which saw maritime service in Europe and the Pacific will show up for peacetime service in the Midwest soon in the form of corn cribs.

The War Assets Administration announced today it had sold 4,196,262 square feet of surplus landing mats to 40 bidders who have certified they will convert them into corn storage cribs for use on farms.

The cribs will go up on farms in Illinois, Indiana, Iowa, Minnesota, Missouri, Nebraska and South Dakota.

The mats, stored at Kankakee, Ill., were set aside on request of the Agriculture Department, which declared they were needed to prevent impairment in food production. The mats were sold for a total of $125,887, WAA said.

**Negro Policeman Shot to Death.**

MIAMI, Fla., Nov. 4 (AP)—Negro policemen and other Negro citizens today had offered $500 reward for information leading to the arrest and conviction of the person who shot and killed John Milledge, Miami's first Negro policeman, last Friday night while he was on duty outside a park where a Negro football game was going on.


ERKER QUALITY LENSES
New Modern Frames
2 STORES:
610 OLIVE ST. (1)
518 N. GRAND (3)
Est. 1879
Erker's

DISTRIBUTORSHIP AVAILABLE
EXCLUSIVE DISTRIBUTOR WANTED FOR ESTABLISHED LOCAL TERRITORY
Need Sales Manager type, strong personal producer, having experience in selling "packaged" goods to jobbers. A nationally-advertised must item of the repeat type now sold to over fifteen different types of jobbers. No investment necessary but must have $5000 for working capital. Box A-153, St. Louis Post-Dispatch.

HEADQUARTERS
Victor, Columbia, Decca and Capitol
RECORDS
Open Evenings 'Til 9 P. M.
We Give Eagle Stamps
Gaiman's GR 1400 3552 GRAVOIS

Because in the administration it hath respect

not to the few but to the multitude,

our form of government is called a democracy.

Wherein . . . in election to public office we

consider neither class nor rank, but each man

is preferred according to his virtue . . . so long as

he can do good service to the commonwealth.

—Pericles

As in ancient Athens, so in America today.

The ballot is the right and the responsibility

of every American citizen.

★ SBF opens tomorrow at 10 a.m., so that all associates can vote.

Stix, Baer & Fuller

Where to dine or dance in and Near St. Louis

GENUINE HICKORY SMOKED RIBS
Earl's BAR-B-Q
ORDERS TO TAKE
4900 Easton RO-9568

COVER-ALL CLUB
FEATURING 2 BANDS DAILY
Dancing Nightly
HILLBILLY BAND — Missouri Ramblers 3 P. M. Till 9 P. M.
MODERN MUSIC — By Dream Dusters 9 P. M. Till?
★ NEVER A COVER CHARGE ★
2423 N. 14th

Are You Planning a PARTY, WEDDING or BANQUET
HAMILTON HOTEL
Completely Remodeled and Air-Conditioned — 7 Beautiful Ballrooms and Meeting Rooms Seating From 20 to 700 People
Call CA 6166. Catering Dept.

The Rendezvous
MAXINE
Her Violin and Trio
HOTEL JEFFERSON

Mittino's SHANGRI-LA
ST. LOUIS' FINEST FOOD and DRINKS
DANCING AND ENTERTAINMENT Nightly
WATSON RD. and CHIPPEWA

Club PLANTATION
Direct from New York!
THE MASTER KEYS
Today's Newest Singing Sensation!
ALL-STAR SHOW
and
GEO. HUDSON'S DANCEABLE MUSIC
GRAND & DELMAR (3) RESERVATIONS FR. 2278

THE Uptown BAR & RESTAURANT
4952-54 DELMAR — Irvin Sobelman, prop. — FO. 8685
DELICIOUS GRILLED STEAKS
COCKTAIL HOUR Two for the Price of One 4:30 to 6:30

NOW! IN PERSON! LIMITED ENGAGEMENT
HENRY "HOT LIPS" BUSSE and his FAMOUS ORCHESTRA
ALL-STAR REVUE
400 Club
3631 GRANDEL SQ.
FR. 1904

WINDEMERE COCKTAIL LOUNGE
Presents
JEAN CARMEN
formerly Radio Artist of KSD and KMOX
at the Keyboard Singing Your Favorite Requests
5607 Delmar Ave. CAb. 9239

Top o' the Town
5600-04 DELMAR
The Show Spot of St. Louis
Featuring
★ AL ZIMMEY
King of Comedy and Song
★ BOB CARLYLE, M.C.
★ RAMONA CLARK, Vocalist
★ 3 TOPPERETTES
The Champagne Rhythm Men
2 SHOWS—DANCING NIGHTLY
Reservations, ROsedale 8629

# CONTINUED FROM PAGE ONE

## BIG 4 MINISTERS MEET TO COMPLETE 5 PEACE TREATIES

Continued From Page One.

Ministers and the U.N., however, have major controversies to resolve before they can count their tasks accomplished.

Of the disputes left over from the 21-nation Paris peace conference for the ministers to settle, Trieste, the Danube and the Bulgarian frontier are expected to be the most troublesome. Despite an agreement by the ministers that Trieste be internationalized and placed under the U.N. Security Council, Yugoslavia has held out for a lax control, presumably hoping to take over the port eventually, and has said it would refuse to sign the Italian peace treaty as now drawn.

A possible break in this situation was indicated last night when Yugoslav Deputy Foreign Minister Ales Bebler said here that his country "is willing to do whatever it can in order that an agreement between the Allies be reached" on the Italian treaty.

In their meetings here the foreign ministers can write their own tickets on the peace treaties despite the decisions at Paris, which were only advisory. However, Byrnes has said he would stand by all Paris decisions reached by a two-thirds vote and Molotov has said he would reject any Paris conclusion he considered undesirable.

One hitch, authoritatively termed "very minor," arose in preliminary talks between Russian and American diplomats coming over from the Paris conference a few days ago by ship. The Americans suggested that the foreign ministers should work from the final drafts produced by the Paris conference.

The Russians objected to this, insisting that a distinction should be made between the foreign ministers' previous drafts and changes recommended by the 21-nation meeting. The Russians said the Paris changes should be simply pasted in the book of treaty drafts submitted by the foreign ministers at the outset of the Paris conference.

This will not mean any delay in arranging for the Big Four to get down to work on details, informants said, but only serves to emphasize the Russian intention of not accepting any of the Paris decisions as final except where the Russians themselves joined in making up a two-thirds majority of approval.

The three western power delegations have headquarters at the Waldorf-Astoria hotel. Molotov and his aids are making their headquarters on an estate at Glen Cove, L. I.

The council sessions will be closed, as have previous meetings of the ministers. Each of the four conferees will normally have nine aids and advisers with him. Among those with Byrnes will be Senators Connally (Dem.), Texas and Vandenberg (Rep.), Michigan, his advisers at the Paris peace conference.

**Bulgaria Asks for West Thrace and Outlet to Aegean.**

SOFIA, Nov. 4 (AP)—Sofia newspapers published yesterday a memorandum from the Bulgarian government to the Council of Foreign Ministers asking that the proposed peace treaty for Bulgaria be revised so as to give the nation western Thrace and an outlet to the Aegean Sea.

The memorandum also requested that Bulgaria not be required to demilitarize its frontier with Greece, that its reparations payments be reduced and that it be allowed to build torpedo boats.

## FAIR ELECTION DAY EXPECTED TO BRING OUT BIG VOTE HERE

Continued From Page One.

argument in favor of voting Democratic.

The Greater St. Louis CIO Political Action Committee in a pre-election statement today urged a large vote in the national, state and local elections tomorrow. "We feel very strongly," its statement said, "that the largest possible vote is a representative vote and the choice of the majority."

**Mattingly Says G.O.P. Will Watch For Double Voters.**

Barak T. Mattingly, Republican National Committeeman, said today that the Republican party, through its challengers at precinct polling places, would watch for certain voters who, while registered in St. Louis, have sent absentee ballots to points in Missouri where they formerly resided. He said he had the names of five voters who, while registered here, had cast absentee ballots in Washington and Iron counties. Frank L. Ramacciotti, Election Board chairman, has asked that this information be given to the board.

## TRUMAN'S MOTHER, 93, TO GO TO POLLS, VOTE FULL DEMOCRATIC TICKET

GRANDVIEW, Mo., Nov. 4. (AP)

MRS. MARTHA E. TRUMAN plans to go to the polls Tuesday to cast her vote.

How is she voting?

"I am going to vote the straight Democratic ticket," the 93-year-old mother of President Truman told reporters.

The President, who returned to his home at Independence to vote in the Tuesday election, visited her in Grandview yesterday morning.

Mattingly says the information, which came from Republican county chairmep, will be handled by party representatives.

Any person casting two ballots, one in the city and one at an outside point, would be guilty of a felony.

## HEAVY BALLOTING LIKELY TO TOP 1942 U.S. TOTAL

Continued From Page One.

tion intact. Both parties are fighting for the seat of Senator LaFollette (Progressive), Wisconsin, who was defeated in the Republican primary.

Ninety-seven candidates are in the field for 35 Senate seats which will be filled.

There are 880 contestants for the 432 House seats at stake and 88 for the 33 governorships now held by 16 Democrats and 17 Republicans.

Maine already has returned Senator Owen Brewster, Republican, for another six-year term, kept its three House seats in the G.O.P. column and re-elected Gov. Horace A. Hildreth, a Republican.

Party leaders prepared to turn to the radio tonight to wind up a campaign that generally has been marked by skimpy crowds at political rallies and by outward apathy of the voters to candidates' appeals on formal issues.

**Protest Vote May Be Decisive.**

Most observers have calculated that the election will be settled by the size of what has been forecast as a protest vote against the Truman Administration's handling of meat and other controls and general dissatisfaction with the progress of reconversion from war to peace.

Republicans have plugged this issue, along with accusing the Democrats of linking themselves with Communists and of permitting Henry A. Wallace, former Secretary of Commerce, to confuse the handling of foreign policy.

Although President Truman has remained silent, Democratic leaders have thrown back the Communism charge at the Republicans, have contended their opponents are to blame for cracking price controls and have asserted that Republican domination of Congress would hamper an early conclusion of a permanent peace.

In statements written for the Associated Press, Representative Sparkman (Dem.), Alabama, chairman of the Democratic Speakers' Bureau, contended the Democrats will retain control of both houses of Congress with 231 seats in the House and a "safe, if small, working majority in the Senate," while Representative J. Brown (Rep.), Ohio, G.O.P. campaign director, asserted Republicans would gain at least 40 additional House seats and probably would win Senate control by a narrow margin.

**Predicts Surprise for G.O.P.**

In a campaign sum-up by radio last night, Sparkman asserted the Republicans are going to be surprised at the direction the "protest" vote takes.

"It will be a protest against the obstructionist record of Republicans in Congress who did everything in their power to delay and hinder and sabotage the legislation which the vast majority of Americans wanted," he said.

Senator Wiley (Rep.), Wisconsin, asserted in a statement that an expected heavy vote will show that "the people want to get rid of regimentation."

"The people want to get rid of the planning and socialistic economy imposed by the New Deal," Wiley added.

**Weekend Forecasts.**

In weekend pre-election forecasts:

Democratic Chairman Robert E. Hannegan said his party would increase its majority in both Houses.

Republican Chairman Carroll Reece forecast a Republican gain of from 40 to 69 in the House, said the Republicans were sure of capturing seven additional Senate seats and had a 50-50 chance for seven more.

From the sidelines, the American Veterans Committee announced its 800 chapters are getting up a "doorbell ringing campaign" to turn out the vote tomorrow.

While A.V.C. is nonpartisan and does not support candidates as an organization, the statement said, it has been supplying members with records of Congressmen on issues important to former service men.

## 35 PCT. OF CHEST GOAL IS PLEDGED IN WEEK'S DRIVE

Continued From Page One.

speaking for the donors, said: "We think this is the best way we can be counted in on the Community Chest and USO drive. The USO has done us a lot of good and this is only a small token of appreciation. We wish it were more."

The USO will receive $225,000 of the amount raised in the campaign, which will be used to operate the Negro center and the white center in Kiel Auditorium and to provide St. Louis's share toward financing of entertainment for wounded veterans and for troops overseas.

Eddie Dyer, manager of the St. Louis Cardinals, on vacation in Houston, Tex., yesterday wired Henry Hitchcock, general campaign chairman, his hopes "that St. Louis will support the Community Chest drive just as they did the Cardinals in the past season. I know that you will over-subscribe your goal of $4,730,000, as St. Louis is the city of champions and it'll be a champion in the fight for humanity."

Although no closing date has been fixed for the drive, Hitchcock expressed hope that solicitation could be completed in the next two weeks. "With proper breaks in the weather I know St. Louis can achieve its goal and be as proud of the Red Feather as it was of the Red Bird a few weeks ago," Hitchcock said.

## PILOTS OF T.W.A. WILL ARBITRATE, RESUME FLYING

Continued From Page One.

would be affected by terms of the contract revisions sought by the ALPA."

At Washington, T.W.A. executives withheld comment on Behncke's staatement.

Behncke's statement came while attorneys for the union and T.W.A. were meeting in Washington to thresh out details of the Government's arbitration plan which both sides had accepted earlier in principle.

He made it clear, however, that the union had already agreed to the Douglass proposal "in toto."

"The company has made much of the financial loss they have suffered as a result of the strike, and the alleged inconvenience it has caused other employes, many of whom they have furloughed without pay," Behncke said, and added:

"But it's now up to T.W.A.'s acceptance of the Government's arbitration plan whether the planes go back in the air and their employes go back to work.

"The pilots have definitely accepted in toto the Government's plan of arbitration which would forthwith end the strike, and it is now strictly up to the company to quit hedging and dodging and accept it or reject it, which, so far, they have not done."

## 6 DEAD IN COLORADO AFTER HEAVY SNOW

### 10-Foot Drifts in Denver — Heavy Citrus Damage in California.

DENVER, Nov. 4 (AP)—A snowstorm which blanketed this area the last 36 hours was abating today, and Coloradans who watched one of the biggest early-winter storms in years began digging themselves out.

Six persons died in Denver from over-exhaustion or heart attacks as they walked through the drifts or sought to free stalled automobiles.

More than 16 inches of snow mantled the countryside from Denver, North to Cheyenne, and south to the northern border of New Mexico, with travel reduced to a minimum.

The Weather Bureau forecast generally clearing weather today, with snow in the southeastern section of Colorado.

In Denver some drifts were as deep as 10 feet, forcing temporary abandonment of two streetcar lines.

(The United Press reported sleet and snow at Garden City, Kan., as the first big storm of the year reached that area. Six inches of snow was on the level at Syracuse, between Garden City and the Colorado line. The heaviest fall in Kansas was near Elkhart, which had 18 inches of snow.)

In Southern California there were sub-freezing temperatures in citrus areas today, on the heels of a weekend 65-mile-an-hour gale which caused damage running into thousands of dollars.

Ranchers said the winds blew some fruit to the ground and scarred others. Planes were damaged at several airports; 12 cabin cruisers were sunk at their moorings or tossed ashore at beaches; the main tent of the San Fernando Valley Fair was blown down, injuring one woman.

## AUSTRIAN COUNRT CONDEMNS 4

VIENNA, Nov. 4 (UP)—An Austrian people's court today sentenced four former concentration camp guards to death by hanging following their conviction on charges of causing the deaths of almost 600 Hungarian Jews in March 1945.

Four other defendants were sentenced to prison. One was acquitted. The convicted men may appeal to President Karl Renner.

## 'STRUGGLE AGAINST MACHINES' CITED IN PETRILLO'S DEFENSE

CHICAGO, Nov. 4 (AP)—James C. Petrillo's counsel cited "the age-old struggle of man against machines" today in arguing for dismissal of Federal prosecution of a charge of violating the Lea Act. The American Federation of Musicians president was accused in a criminal information of violating the act in May by calling a strike against Chicago radio station WAAF after the station rejected a demand by Petrillo to hire three additional record librarians.

Attorney Joseph Padway, union general counsel who represented Petrillo, told United States District Court Judge Walter J. la Buy that he would prove the Lea Act unconstitutional. The act, called the anti-Petrillo law, forbids forcing a station to hire help it deems unneeded.

"With development of sound movies," Padway said, "18,000 of 22,000 musicians in the country's theater orchestra pits were sent out into the world to live as best they might." He said that juke boxes had deprived "live musicians" of employment.

## MAN SHOT IN LEG BY POSSE, FOUND DEAD IN CREEK BED

RICHLAND, Mo., Nov. 4 (AP)—A man described by the state highway patrol as a fugitive was shot in the leg yesterday by a posse, but when the officers reached his body he was dead. Col. Hugh Waggoner of the state patrol said the man was Clyde F. Beasley, 49 years old, recently indicted by a federal grand jury at Kansas City, Mo., on a charge of using the United States mails to defraud.

Waggoner said three highway patrolmen and two local officers surrounded the house where the man was presumed to be hidden. Instead of surrendering, he ran out and a volley of shots followed. His body was found in a nearby creek bed. Waggoner said a later investigation showed the man was shot twice through one leg but there fere no wounds near a vital spot. He suggested the man may have died of shock or a heart attack.

Waggoner said Beasley had been accused of advertising highly trained dogs and accepting money for the animals without delivering them.

**Man Shoots Self to Death in Home**

Harold Rising, a clerk, shot and killed himself early today in the basement of his home, 4815 Miami street. His mother, Mrs. Earl Leonard, told police he had been under treatment for heart disease and remarked last night he did not feel well. He was 41 years old and unmarried.

PREPARE YOUR CAR
FOR FALL AND WINTER
MacCARTHY MOTOR CO.
6153 DELMAR PA. 2526
FORD — MERCURY — LINCOLN
IMMEDIATE SERVICE

At Last!!

"KINDEL" The Celebrated Solid Mahogany Headboards

A perfect matchmate for your Traditional bedroom furnishings. Graceful Kindel headboard in satiny mahogany. The distinctive chair back motif is adapted from favorite 18th Century designs. Choose a pair for the master bedroom . . . singles for son or daughter. 29.90

with a choice of

"STYLE A" by STEARNS & FOSTER or "IDEAL" Mattress

The Style A is a really outstanding piece of bedding. Made of specially selected materials, it has the "Insulo Cushion" feature which is your assurance of buoyant comfort. Prebuilt sides and patented "Seat Edge" provides a trim, new appearance during years of use. Covered in durable government standard ticking. Box Spring, 43.75; Mattress — 44.50

Stearns & Foster "Ideal" mattress is carefully and expertly built of quality materials. Durable and comfortable it will provide the background you need for refreshing, healthful rest. Box Spring, 31.00; Mattress — 29.50

LAMMERT'S
911-919 WASHINGTON AVE. • ESTABLISHED IN 1861

Considering a Permanent?

Consult Camille for excellent work and quick service. Phone for an early appointment.

Permanents start at $10.

Camille BEAUTY SHOP
302 Arcade Bldg.
CE. 8952

CUNNINGHAMS

419 NORTH SIXTH

*In Order to Permit Our Employees to Exercise the American Privilege of Votihg . . . Our*

STORE HOURS TUESDAY

10:00 A.M. to 5:15 P.M.

EVERYBODY GIVES to the Community Chest

CUNNINGHAMS

LANE BRYANT FASHION BASEMENT
Store Hours Tuesday 10 A. M. to 5:15 P. M.

For Women

It's the "Antifreeze" Chesterfield

in sizes 38 to 52

$15.90

Here's a wonderful combination of tailored good looks and extra "antifreeze" protection . . . with satin rayon quilted lining . . . rayon velvet collar! Have it in black, green, blue or brown.

Order by Mail or Phone CH. 6767

Lane Bryant
FASHION BASEMENT
SIXTH and LOCUST (1)

# G.O.P. EMERGING AS PROGRESSIVE, STASSEN ASSERTS

## He Indorses Claude Bakewell of Missouri for Congress — Says Change Is Needed.

MINNEAPOLIS, Nov. 4 (UP)—Harold E. Stassen, former Governor of Minnesota and potential Republican presidential candidate, said today the G.O.P. was emerging "slowly but surely" as the country's "progressive political party."

Stassen, in a radio address prepared for delivery late today, predicted election of a Republican House of Representatives tomorrow and a possible majority of Republicans in the Senate.

Among the Republican congressional candidates he indorsed were Edward Mitchell, Indiana; Claude Bakewell, Missouri, and Joseph McCarthy, Wisconsin.

"They are forward looking and deeply concerned about the future of their country and will be humble in victory," Stassen said.

"The people of America will find that a Republican majority in the House and in the Senate, brought about by the addition of dozens of men like these to the national capital, will be wholesome and constructive and progressive in the years ahead."

He said a change of the congressional complexion would "be a good thing for our country," placing a "very new responsibility upon the Republican party."

"I believe that you will find our Republican party slowly but surely emerging under this increased responsibility as the forthright, humanitarian, dynamic and progressive political party of America," Stassen said.

He said Republican campaigners "as a whole . . . are a splendid group," which will favor "careful, fair labor legislation," lift controls, "vigorously expose both the Fascists and the Communists in their infiltrations in government and labor and business," and co-operate with the President in "carrying through a sound world policy, backing up the gradual development of the United Nations for peace."

### Eire and the U.N.

ROSCOMMON, Eire, Nov. 4 (AP)—Gerry Boland, Eire Minister of Justice, told a public meeting here last night that "it is a compliment to us that we were refused admission" to the United Nations.

# *SHAW SUGGESTS U.S. AS NEW FIELD FOR FABIAN LABORS*

## Citing 'Success' in Russia, He Advises Society Make Wallace President.

LONDON, Nov. 4 (AP)—George Bernard Shaw, who is free with his opinion of matters from diet to world politics, sent a word of advice last night to the Fabian Society, fountainhead of Britain's Labor Government.

In a telegram to the pioneer Socialist society's diamond anniversary rally, attended by Prime Minister Attlee and a host of other political figures in Albert Hall, the 90-year-old philosopher-playwright said:

"The only message I have for the moment is that the Fabian Society, having made Russia a great Fabian state, has now to make Wallace succeed Franklin Roosevelt as President of the United States."

Attlee and the other speakers did not comment either on Shaw's reference to Wallace or on his suggestion that the society had made Russia Fabian—that is, Socialist but not Marxist. The society has as its cardinal principle the orderly change from capitalism to socialism.

Shaw, Beatrice and Sidney Webb, H. G. Wells and many other British intellectuals were early members of the Fabian Society, which Attlee described as "a great political force," influencing himself and other members of the present Government.

VENETIAN BLINDS • Low Prices • Prompt Delivery
Call NE. 9266
R & E VENETIAN BLIND LAUNDRY, INC.
3024 LOCUST

MAYTAG SERVICE
FULL LINE OF PARTS
Factory Trained Mechanics
We Service Other Makes
915 S. GRAND PR. 4901
Authorized Maytag Dealer
Creissen Appliance Co.

CHROME & ALUMINUM
LOUNGE FURNITURE
DEEP CUSHION
• Chairs
• Two & Three Passenger Lounges
—Assorted Colors—
UPHOLSTERY COVERINGS OF
GENUINE LEATHER or DU PONT PLASTIC
FEDERAL OFFICE EQUIPMENT CO. CH. 6464
1120 PINE ST.

SEE US FOR
GOODYEAR TIRES
TRUCK & TRACTOR
PASSENGER TIRES
SPEEDWAY
CH. 0370 22nd & LOCUST (3)
OPEN 7 A. M. to 6 P. M.

FILL YOUR WANTS FROM WANT ADS

Scruggs Vandervoort Barney

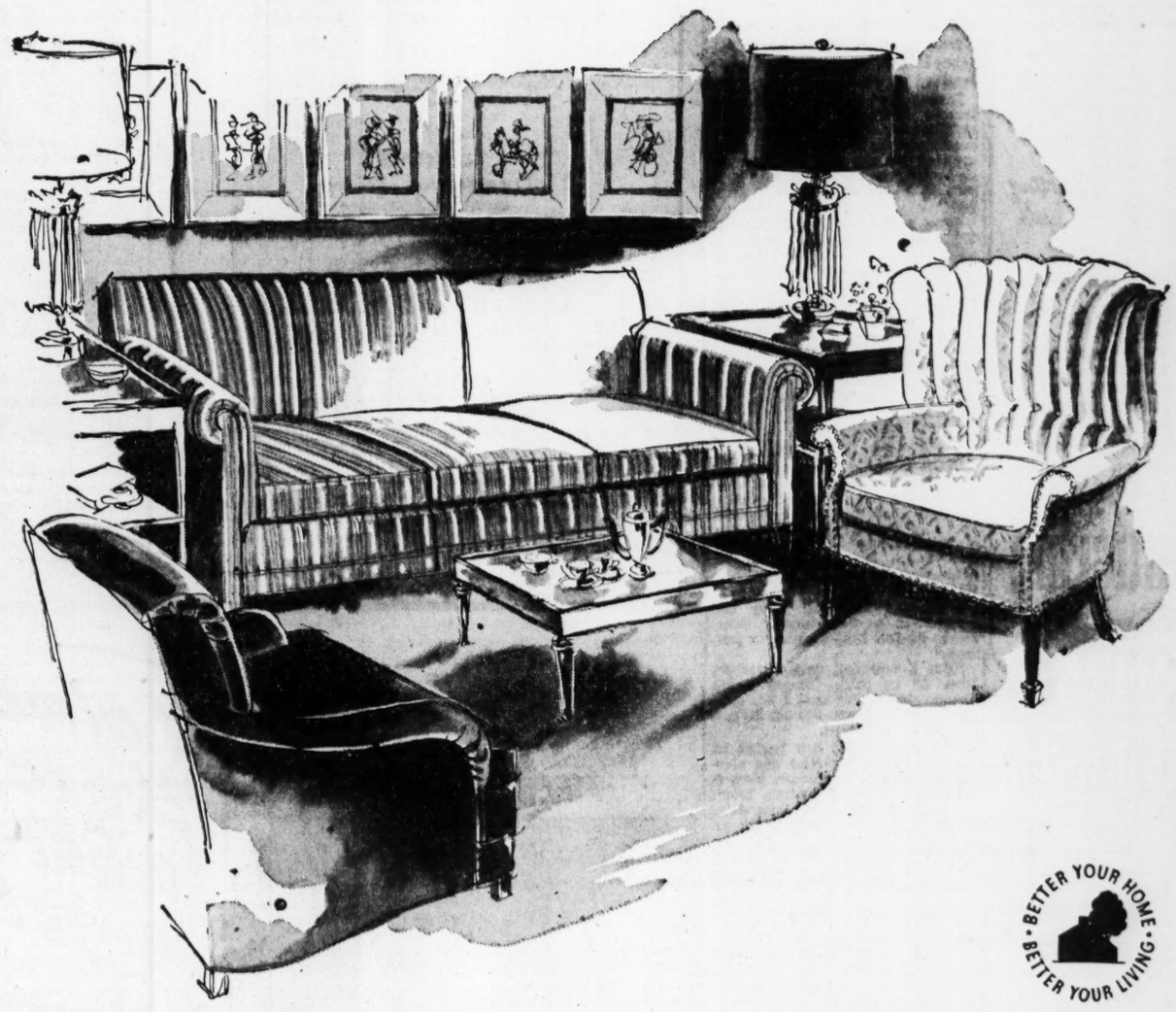

BETTER YOUR HOME • BETTER YOUR LIVING

*Heritage* Creates IMPORTANT FURNITURE
FOR THE FINER HOMES

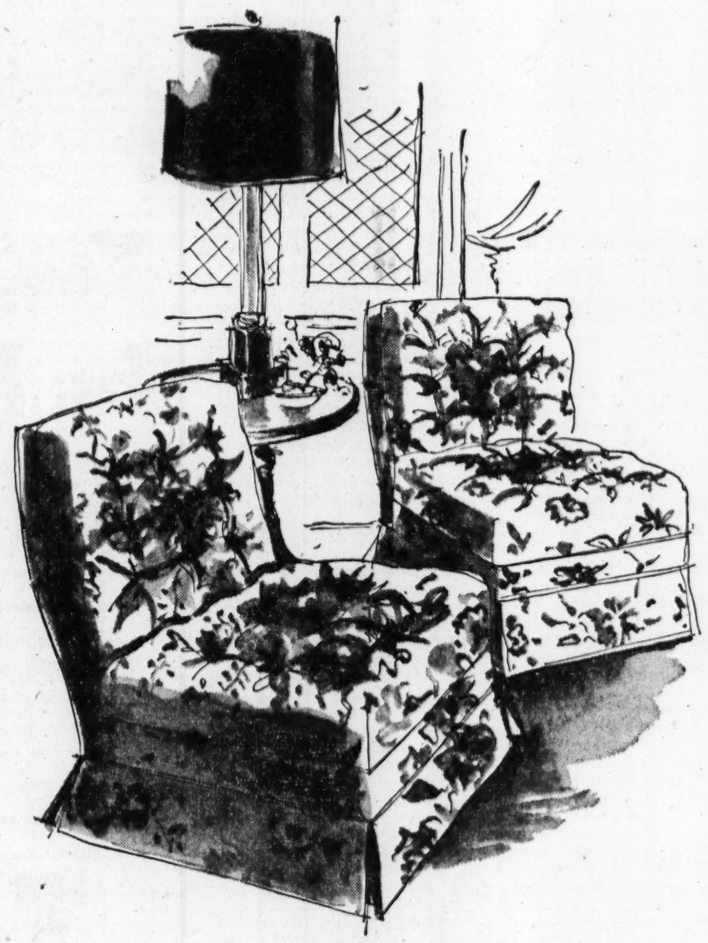

There are many reasons for the importance of Heritage furniture . . . its beautifully proportioned design, its splendid frame construction, the fine fabrics of the superbly tailored covers. Everyone knows the thrill of owning new furniture. You will experience an even greater thrill, a feeling of true satisfaction, when you know that your furniture is of the finest . . . that the importance of Heritage is evident in your home.

SVB Furniture—Fifth Floor

| | |
|---|---|
| Barrel Chair | $126.50 |
| Sofa | $258.00 |
| Lounge Chair | $155.00 |
| Occasional Chairs, each, | $84.50 |

VOTE TOMORROW — STORE HOURS: 10 A. M. TO 5:15 P. M.

Scruggs Vandervoort Barney

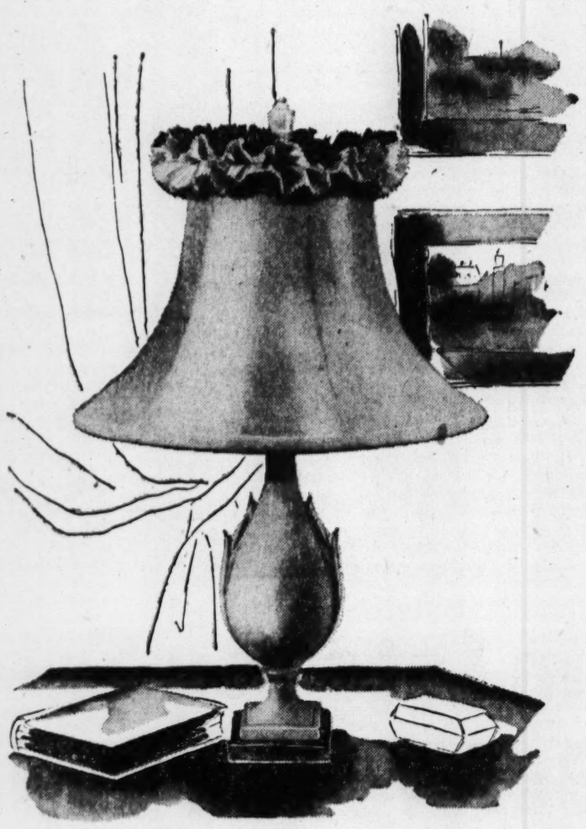

*The versatility of a*
LOVELY LAMP

It's the Aladdin touch for a dark corner or a dull grouping . . . the perfect accent for a small foyer . . . and a pair balances your sofa setting. There's no better example of such artistry than this vase-shaped table lamp in creamy ivory china, trimmed in coin gold and mounted on a gold-finished base. The unusually graceful shade is ivory stretched rayon, lined with pale peach and trimmed with dubonnet ruche. 23" high.

$19.98

SVB Lamps— Sixth Floor

COMPLETE—COMPETENT
COMMERCIAL REFRIGERATION
24-Hour Service—City & County
CONDAIRE, INC. PR. 4332
IF NO ANSWER, DE. 1234

ADVERTISEMENT

**Eye Dont's for Factory Workers**

1. Don't use eyes unnecessarily. 2. Don't read in poor light. 3. Don't neglect eyes exposed to dust, wind or overwork. Bathe them with Lavoptik. Quickly soothes inflamed eyelids or money refunded. Thousands praise it. 30 years success. Get Lavoptik today. At all drug stores.

© Roy Features Syndicate. All Rights Reserved
THE 'QUINTS' promptly relieve coughs of CHEST COLDS
RUB ON MUSTEROLE

Red is the Rose
American Beauty Greeting Cards
designed by
NORCROSS
AMERICA'S BEST-LOVED GREETING CARDS

DOUBLE Danderine
KILLS ON CONTACT THE DANDRUFF GERM
(PITYROSPORUM OVALE*)
Double Danderine contains Alzan — a safe, powerful germ killer used by many hospitals. Even many stubborn cases of dandruff have yielded to Double Danderine.
*The germ many outstanding authorities contend is a cause of infectious dandruff.

EASY TO USE! Spread this coating on floor. Dries in 20 minutes. Gets brighter with use! Sold at leading stores.
TAVERN Non-Rub Floor Wax
TAVERN NON-RUB FLOOR WAX

POLITICAL ADVERTISEMENT

STYMIED? By Too Much Govt.
VOTE FOR
BAKEWELL
Lawyer 11 years — Veteran
REPUBLICAN • FOR CONGRESS
IND. COMM. FOR BETTER GOVT.
SAMUEL McCLUNEY JR., Chairman
JOHN LEAHY JR., Secretary-Treasurer

Tomorrow Night
Keep Tuned to KSD for
Local, State and Nation-Wide
ELECTION RETURNS
Brought to you faster and more comprehensively through the combined facilities of the Associated Press, National Broadcasting Company and KSD News Staff.
KSD
550 ON YOUR DIAL

# WALLACE SAYS DEWEY WILL WIN, TAKES IT BACK

## New York Audience Receives His Statement in Silence—Changes Prediction Later.

NEW YORK, Nov. 4 (UP) — Henry A. Wallace, here for a last-minute political rally, predicted last night that Republican Gov. Thomas E. Dewey would win re-election over United States Senator James M. Mead, Democratic candidate in tomorrow's election.

"It is easy for the Democrats to say Mead is going to win," Wallace told a Brooklyn audience last night. "Well, I know he is not going to win." His prediction was received in stony silence.

However, at two later rallies the former Secretary of Commerce modified his statement. "I made a mistake and said in the first meeting tonight that Mead would be beaten," he said, "but with support like this anything can happen."

(The Associated Press reported Wallace said at a rally today that after tomorrow's election "I'm going to do all in my power to see that the Democratic party comes out with a genuine foreign policy and not a false bi-partisan foreign policy."

(He accused the Republican party of being behind a "get tough with Russia policy," and said Senator Vandenberg (Rep.), Michigan, was supporting such a policy "with his veto power.")

**Hints at Third Party.**

Wallace and other speakers at a luncheon meeting of the National Citizens Political Action Committee today hinted broadly that they would lead formation of a third party if "progressive" Democratic congressional candidates were defeated in tomorrow's election.

Wallace said that after his resignation as Secretary of Commerce he felt that he was "a free man."

"But I will feel even freer on Nov. 6," he said. "Today I am discharging duties that I am obligated to discharge but on Nov. 6 it will be different.

"Some say that life begins at 40, but no matter how the election comes out tomorrow, Nov. 6, is a day of political rebirth. Don't get me wrong. I don't mean we're going to form a third party on that date. But there will be a resurgence of political action on that day. There is a feeling of frustration among progressives, not only in New York State but throughout the country."

**Warns of Depression.**

Erlier Wallace warner that "there is a depression coming, folks, and it cannot be too strongly emphasized."

Wallace said in his address last night that if the Republican party scores a landslide in the congressional elections the world will think the United States has become reactionary and will look to Russia for leadership.

Mead and former Gov. Herbert Lehman, candidate for Senator, will make final radio appeals to voters tonight.

They warned voters yesterday that a Republican victory at the polls would throw New York and the nation into the grip of reaction.

Gov. Thomas E. Dewey, Republican candidate for re-election, wound up his campaign here yesterday and returned to Albany. He will make a final broadcast from the executive mansion tonight.

**Taft Says Vandenberg Stopped 'Appeasement.'**

CHICAGO, Nov. 4 (AP)—Senator Taft (Rep.), Ohio, said yesterday that "with the coming of Senator Vandenberg (Rep.), Michigan, into the picture" in the formulation of America's foreign policy, "appeasment of Russia has stopped."

He made the statement without elaboration in a discussion with Democratic Gov. Ellis Arnall of Georgia of issues in the election, on the University of Chicago Round Table broadcast.

Taft said the Democratic and Republican parties stand "almost together" on foreign policy.

**Pepper Warns of G.O.P. Attack On Labor.**

PITTSBURGH, Nov. 4 (AP)—Senator Pepper (Dem.), Florida, said last night that "labor will be subjected to the most severe attack" since before the days of President Roosevelt if Republicans win control of Congress.

He charged the Republican "Old Guard," which supported the Case bill at the last session of Congress, "is ready to continue their attacks on the labor movement as soon as the new Congress convenes in January."

Pepper made his charges to a Democratic rally co-sponsored by the CIO Political Action Committee and the Independent Citizens' Committee of the Arts, Sciences and Professions.

★ War Veterans
ST. LOUIS FEDERAL IS FIRST IN
G. I. LOANS
WE PAY VETERANS LOAN COSTS
ST. LOUIS FEDERAL SAVINGS & LOAN ASSN
209 N. 8th St. (1) • Phone CE 5290

APPLIANCE DEALER WILL TRADE
Refrigerator, Electric Stove, Console Radio, Automatic Washer, Oil Burner, or any of many other hard-to-get appliances for NEW 1946 AUTOMOBILE or TRUCK at ceiling price.
Write Box B-410, Post-Dispatch

MAYTAG
COMPLETE WASHER SERVICE—All Makes
Factory-trained mechanics; all work guaranteed. Free Estimate.
HANLEY & CO.
2907 SUTTON—MAPLEWOOD
ST. 2868

RUBENSTEIN'S

100 Dresses — Sale!
Wools, Crepes—Many of them one of a kind. Plain and ornamented. Values to $29.95
$10.95

50 Junior Suits — Sale!
All Wools—Values to $29.95
$12.50

25 Coats — Sale!
Medium and heavy weight for intermediate and winter wear. Light and dark colors. Up to $49.00 values for
$25.00

Skirts
Our entire stock of skirts—unrestricted choice—
1/3 Off

Coats and Suits
Selected lots of better coats and suits—
20% Off

Raincoats
A specially chosen group of beautifully styled raincoats
20% to 50% Off

OPEN TUES., THURS., SAT. 'TIL 9 P. M.

UPTOWN IT'S RUBENSTEIN'S
6307 DELMAR
6307 DELMAR BLVD.

A Fellow Human Being
NEEDS YOU

Everybody Benefits . . . GIVE to
COMMUNITY CHEST
An appeal made in the common interest by SONNENFELD'S, 610 Washington, St. Louis

• Tues. Noon—10 A.M. to 2 P.M.

| | |
|---|---|
| Chopped Veal Steak | 20c |
| Fish Patty and Creamed Peas | 23c |
| Breaded Pork Chop | 25c |
| Chow Mein | 26c |
| Veal Stew and Vegetables | 28c |
| Baked Halibut and Tomato Sauce | 30c |
| Fried Whiting | 30c |
| Chicken Pie | 35c |
| Roast Native Beef | 50c |
| Dutch Apple Pie | 14c |

• Tues. Eve.—2 to 9 P.M.

| | |
|---|---|
| Stuffed Pepper and Creole Sauce | 19c |
| Chopped Beef Steak | 20c |
| Chow Mein | 26c |
| Beef Stew and Vegetables | 28c |
| Fried Cod Fish Filet | 30c |
| Roast Veal and Dressing | 31c |
| Small Steaks | 46c |
| Fried Chicken | 62c |
| Cherry Pie | 15c |

Yes, Forum Lets You See the Food Before You Buy It!
. . . And That's Important These Days

If you're a bit "old-maidish" about the food you eat, then you want to see it first! And these days of continuing shortages, that's another Forum feature that really is a benefit.

In fact, we invested $36,000 on well-lighted temperature-controlled serving counters. Yes, you can always see exactly what you're getting and better yet, you can see how little it costs.

So, if you are ever disappointed in just reading menus these days, *come over* and *look over* Forum's well-filled counters. See how good Forum food looks before you buy it, and thousands say it tastes just as good as it looks!

See that Forum portions are still generous prewar servings, not just mere "samples." And you'll be delighted to see that your check is still around 50c to 65c per meal, if you're an average eater.

Yes, come over tomorrow and see how much you've been missing! Yes, *See It, Price It, Before* You Buy it . . . at The Forum!

4511-R

THE FORUM
CAFETERIA • 307 N. 7th

# FAMOUS-BARR CO'S
## BASEMENT ECONOMY STORE

OPERATED BY MAY DEPT. STORES CO.

DOUBLE EAGLE STAMPS TUESDAY

**Tuesday Store Hours—10:00 A. M. to 5:15 P. M.**

*Store opens one hour later than usual to give all members of the "Famous Family" time to vote on Election Day.*

ORDER BY PHONE Call CENTRAL 4500

## Bevy Belle Beauty

Trim, neat and Sanforized* shrunk! Collarless coat of woven striped cotton chambray. Blue, aqua or brown in sizes 16 to 44. Limit of 2 of a size. **3.20**

**Mail and Phone Orders Filled**
*Give 2nd Color Choice*
Add 2% Sales Tax on Missouri Orders
*Maximum Shrinkage 1%

Basement Economy Store

## Cozy Cotton Flannelettes

A

**Nightgowns**

**Pajamas**

**3.98** Each

It's silly to be chilly when you can have such adorable p.j.'s and lovely gowns of warm flannelette in lush pastel floral prints. They're superbly tailored and well styled. You'll want several of each! Sleep the winter through in these pretty bedtimers. Gowns, sizes 32 to 42; pajamas, 34 to 40.

Basement Economy Store

ORDER BY PHONE Call CENTRAL 4500

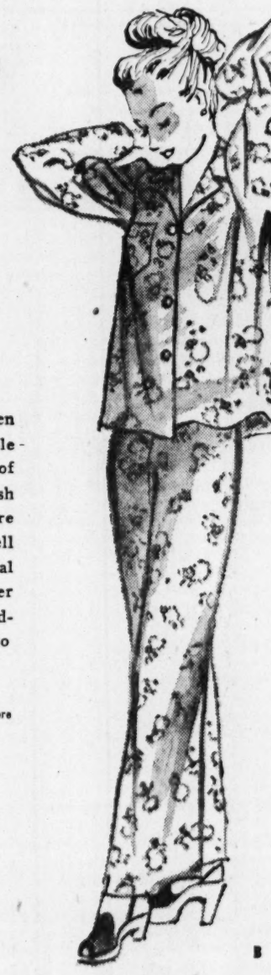

B

## Sweat Shirts

**Tops with Men! Popular with Girls!**

*Slight Rejects of Famed Brand* **1.90**

For work or active sports or leisure wear for men! For school, sports or leisure for young men and girls! Crew neck with knit cuffs and waist. Fine quality cotton fleece back. Raglan sleeves for freedom of action.

**White, Yellow**
Small, medium, medium large, large

**Red, Blue**
Small, medium, medium large.

Basement Economy Store

**Men's Sturdy Arco Vent* Raincoats**

**10.98**

Black Rubber . . . Inside storm fly front with ball and socket fastener overlapped. Front closing metal slot, buckle fastener. Completely vulcanized. Sizes 36 to 46.

**Smoke Color Plastic Arco Vent Raincoat 10.98**

*ARCO VENT means No Leaking Seams because sleeves, neck and shoulders are cut in 1 piece.

Basement Economy Store

## Men's Guaranteed Step-Ahead Socks

ORDER BY PHONE Call CENTRAL 4500

**6 Months Wear Guaranteed by the Manufacturer or 6 New Pairs**

**6 Prs. 2.10**

Fine mercerized cotton socks with strongly reinforced soles, heels and toes. Ribbed knitted tops. Black, white, gray, cordovan or navy. 10-14.

**Mail and Phone Orders Filled on 6 Pairs of Same Size and Color.**

On Missouri Orders Add 2% Sales Tax

Basement Economy Store

## Enna Jetticks

*"America's Smartest Walking Shoes"*

Chum 6.95

Perky 6.50

Essie 6.50

**6.50 to 7.50**

**A Few at $6**

Black or brown simulated suedes, gabardines* and leathers. Some in smart combinations. Practical, comfortable shoes for women for every-occasion wear!

*Fabric Content Marked on Shoes

Basement Economy Store

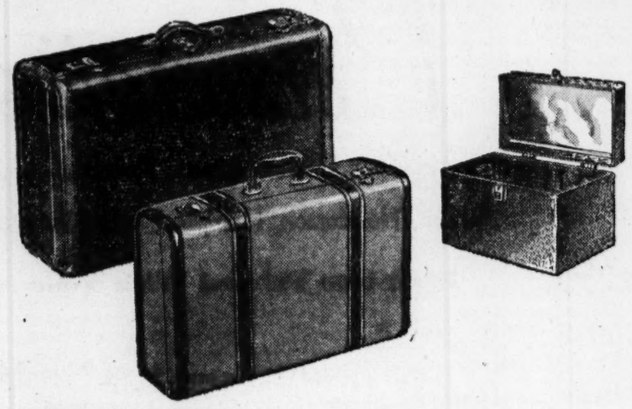

## Matching Luggage

| | | | |
|---|---|---|---|
| 18-In. Case | 11.95 | 21-In. Case | 12.95 |
| 24-In. Two-Suiter Case | 21.85 | 21-In. Women's Wardrobe | 24.95 |

**26-In. Pullman Case 17.95 and 18.95**

Wood frame covered with water-repellent glazed canvas, bound in cowhide leather. Stripes or solid blue. Initialed without charge!

**Simulated Leather Covered Make-Up Cases — — — 2.19**
*All Plus Federal Tax*

Basement Economy Balcony

## Look Men!

**1008 Pairs of Army and Navy**

# Work Shoes

**Released by the Government for Civilian Use**

ORDER BY PHONE Call CENTRAL 4500

**In Black 5.83**

Black cowhide uppers, Goodyear welts. Armortred Rubber soles. G.I. back stay and reinforced stitching. Bellows tongue.

**In Tan 5.43**

Tough steerhide uppers, Goodyear welts. Raw Cord soles. G.I. back stay with reinforced stitching. Bellows tongue.

Basement Economy Store

| Sizes | 5½ | 6 | 6½ | 7 | 7½ | 8 | 8½ | 9 | 9½ | 10 | 10½ | 11 | 11½ |
|---|---|---|---|---|---|---|---|---|---|---|---|---|---|
| **Tan** | | | | | | | | | | | | | |
| C | | | | 12 | | 12 | | | | | | | |
| D | 12 | | 12 | 24 | 12 | 12 | | | | | | 12 | |
| E | | 48 | 60 | 180 | 48 | | | | 36 | 12 | 12 | | |
| EE | | | | | | 60 | 36 | | 60 | 12 | | | |
| **Black** | | | | | | | | | | | | | |
| C | | | | 24 | | 12 | 24 | | | | | | |
| D | | | | 24 | 12 | | 24 | 24 | 12 | | | 12 | 12 |
| E | | | 12 | | | 36 | 24 | 36 | 12 | | | | |
| EE | | 12 | | | 24 | | | | | | 12 | | 12 |

# LEHMAN REPORTS SPENDING $35,118 IN SENATE RACE

## Opponent Lists Expenses as $2005—Bricker Puts His Expenditures at $8388.

WASHINGTON, Nov. 4 (UP)—Herbert Lehman, New York, Democrat, today reported that he spent $35,118 in his campaign for election to the United States Senate.

Lehman said that the "Independent Citizens' Committee" had received for his campaign contributions totaling $46,379, including $5000 from Lehmann himself and $3000 from his wife.

Irving Ives, Republican candidate for the Senate, reported contributions of $3120 and expenditures of $2005 toward his election.

The reports, required by law, were filed with the clerk of the Senate.

**Bricker's Gifts $17,902.**

Gov. John W. Bricker, Republican senatorial candidate from Ohio, reported contributions of $17,902. He listed expenditures totaling $8288.

Bricker's Democratic opponent, Senator James W. Huffman, listed contributions toward his re-election as $2650 and disbursements of $1000.

Gov. Edward Martin of Pennsylvania, Republican opponent of Senator Joseph Guffey, listed contributions of 2500 and expenditures of $4104. Guffey said he had received $3500 and spent $1126.

Senator Arthur Vandenberg, (Rep.), Michigan, reported contributions totaling $25,295, disbursement of $15,320.

James H. Lee, the Democratic candidate, returned the form with the following notation in longhand: "I have not received one cent from any source and I have not spent one cent."

In the California senatorial race, Will Rogers, Democrat, likewise reported no contributions and no disbursements. Senator William Knowland, (Rep.), California, said he had returned $2500 given him by the Republican National Committee. He said the disbursements on behalf of his campaign had been made by local committees and he has asked them to file reports.

Douglas (Wrong Way) Corrigan, California prohibitionist candidate for Senator, said he had spent $814 of his own money.

# GREYHOUND BUS MECHANICS GET 4 TO 13 CT.-AN-HOUR RISE

Wage increases of four to 13 cents an hour were gained in a new agreement reached between negotiators of the AFL Amalgamated Association of Street Electric Railway & Motor Coach Employes, Local 1313, and the Greyhound Bus lines for about 60 mechanics working in St. Louis, Federal Conciliator Roy L. Burton announced today.

The agreement, reached yesterday, will be submitted for ratification at a meeting of the local tonight. It includes overtime rates for any work done on busses which break down on the road after the normal eight-hour work day and a new plan for apprentices, Burton said.

Mechanics had voted to go on strike if negotiations broke down. They service all busses garaged in St. Louis and operating over Dixie Greyhound, Southwest Greyhound, Pennsylvania Greyhound and Columbia Greyhound routes.

# ACCIDENT VERDICT IN DEATH OF WOMAN AFTER SHE FELL

A coroner's verdict of accident was returned today at an inquest in the death of Mrs. May Dreiling, 3108 Cherry avenue, Maplewood, a Republican committeewoman in Maplewood.

Mrs. Dreiling, who was 62 years old, suffered head injuries and a fractured left ankle Saturday morning when she fell after delivering a sample ballot to the home of E. E. Marschel, 7334 Elm avenue, Maplewood. She dies Saturday night.

Mrs. Marschel told police she saw Mrs. Dreiling lying at the foot of four concrete steps leading from the porch of the Marschel home. Mrs. Dreiling told her, Mrs. Marschel said, that a heel of one foot had caught on the steps. The funeral will be Wednesday at 2 p.m. at the Smith undertaking establishment, 7456 Manchester avenue.

# OHIO CITY WILL CONSIDER POLICE POWERS FOR PASTORS

STEUBENVILLE, O., Nov. 4 (AP)—Three members agreed last night to call a special session of the Steubenville City Council to consider the request of 12 Protestant ministers for police powers to cope with local crime.

The 12 ministers requested that they be deputized as special policemen and be given authority to recruit war veterans in a campaign to combat crime. It was explained that under their proposal, the ministers would not carry arms but would carry sledge hammers "and smash up the joints" in raids.

Steubenville, a city of 40,000 population, recently had three killings in 10 days. One of the victims was said to have been a bystander in a gambling place.

**Re-Elected Head of Mizrachi.**

ATLANTIC CITY, N.J., Nov. 4 (UP)—Leon Gellman, New York, was re-elected president of the Mizrachi Organization of America at the closing session of the organization's twenty-seventh annual convention here yesterday. Rabbi Max Kirshblum, New York, was named executive vice president.

# Saw Father Shot

—Associated Press Wirephoto.

*ROSEMARY HEILMAN*

# 2 CHILDREN SEE MAN KILLED, WIFE HURT, IN HOME HOLDUP

KANSAS CITY, Nov. 4 (AP)—A 42-year-old garage operator was killed and his wife wounded seriously in an attempted holdup at their home Saturday night as two small girls looked on.

John C. Heilman died of wounds shortly after a robber shot him when Heilman attempted to prevent the man from entering the home. After firing at Heilman and his wife the man fled.

Rosemary, 11, daughter of the pair, and Marilyn Luckett, 9, a niece, witnessed the shooting. Rosemary told police the man knocked at the door and when her father opened it a man stepped in with a gun announcing, "This is a holdup."

**Covered Wagon Takes to Air.**

PORTLAND, Me., Nov. 4 (AP)—A DC-3 cargo plane will be a modern covered wagon for the Frank O. Berry family. Berry, an airlines executive, plans to fly his wife, their children, Janet 7 years old, and Frank Jr., 3, and their household goods, to Oakland, Calif.

# ONE KILLED, 3 HURT; HIT BY SKIDDING AUTO

## Machine Strikes Group Standing Beside Parked Car Towed From Ditch.

One man was killed and three others seriously injured in an automobile accident on Illinois Highway 13, one mile and one-half south of Marissa late Saturday. Marissa is 35 miles southeast of St. Louis.

Robert E. Noble, owner of a gagarage at Marissa, died at St. Elizabeth's Hospital, Belleville, yesterday of injuries suffered when he was struck by an automobile driven by Harold Blum of Marissa, as he was standing beside an automobile he had towed from a ditch.

George Bailey, also employed at the garage; Clarence E. Kinzel of Tilden, Ill., and his cousin, Melvin Kinzel of Marissa, each suffered fractured legs when Blum's machine, which skidded out of control on the wet pavement, struck the parked automobile and then knocked them to the ground.

The Kinzels, who had been riding in the machine which ran off the road, and Bailey were taken to St. Elizabeth's with Noble who died after his right foot had been amputated.

**Two Injured When Auto and Bus Collide on Kingshighway.**

Richard Heilbron, personnel manager for the General Engineering and Manufacturing Co., suffered a serious head injury today when an automobile he was driving collided with a Public Service bus on Kingshighway at Odell avenue.

Oliver W. Fuller, 611 Brookhaven court, Kirkwood, a passenger in the automobile, suffered cuts of the body and head. Heilbron, who is 61 years old, and Fuller, 27, were taken to City Hospital. The bus was driven by Cloyde Gillman, 1354 Semple avenue.

# WAA OFFERS 778 VEHICLES

Veterans holding priority certificates may inspect and place orders beginning today for a War Assets Administration offering of 778 automotive vehicles, including passenger models, station wagons, trucks and motorcycles. Five hundred of the vehicles are one-ton cargo trailers with two wheels.

The automobiles and trucks are being offered at fixed prices, with awards to be made to the oldest priority certificate holders. The machines are located at five storage depots within the St. Louis WAA region.


RADIO SERVICE
ZENITH—PHILCO
Factory-Trained Experts
We Service All Makes
Call HU. 8780
DIXIE ELECTRIC CO.
3819 S. Kingshighway
Authorized Maytag Dealer
SALES & SERVICE

WANTED
WELTING ROOM FOREMAN
FOR MEN'S SHOE MANUFACTURER
Better grade men's shoe manufacturer needs top notch welting room foreman. Splendid opportunity for right man. Please give detailed references, experience, age, married, salary expected.
BOX E-417, POST-DISPATCH

CALLING ALL SUPER MARKETS
I WANT YOUR MEAT DEPARTMENT
WILL BUY OR LEASE
PARTICIPATE (at no expense) IN OUR WEEKLY NEWSPAPER ADS
50 WANTED SEND FULL PARTICULARS BOX E-418 St. Louis Post-Dispatch 50 WANTED

MAYTAG SERVICE
FREE HOME INSPECTION
FACTORY TRAINED SPECIALISTS
HU. 8073 2801 Meramec ARCADE APPL. CO.

FOLDING CHAIRS AND INDUSTRIAL STOOLS
For Schools
Churches
Factories
Institutions
NATIONAL CHAIR CO.
412 N. 4th St. St. Louis (2) CE. 0166

The Old Fashioned Pure
VANILLA EXTRACT
Dr. PRICE'S

Why Thousands of Doctors Have Prescribed
PERTUSSIN FOR COUGHS
(CAUSED BY COLDS)
PERTUSSIN *must* be good when thousands of Doctors have prescribed it for so many years. PERTUSSIN acts *at once* to relieve such coughing. *Safe* and *effective* for both old and young. *Pleasant tasting*, too!

Tampax
internal sanitary napkins
Box of 40 98c
Several months' supply. In regular, junior or super sizes. No belt or safety pins needed with this absorbent sanitary napkin.
Mail Orders Filled—For phone orders Call GA. 4500.
Notions—Main Floor

Tuesday Store Hours: 10 A.M. to 5:15 P.M.
To give all members of the "Famous Family" time to vote.
FAMOUS-BARR CO.
Operated by May Dept. Stores Co.
Double Eagle Stamps Tuesday

Famous-Barr Co.
Operated by May Dept. Stores Co.
Double Eagle Stamps Tuesday

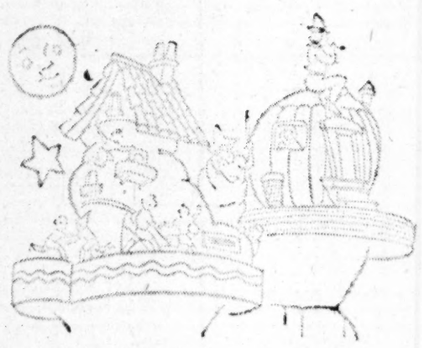

St. Louis' Largest Toyland
. . . is Santa's headquarters this magic season! Our gala Eighth Floor wonderland is brim-full of toys at all prices . . . for your favorite children of all ages!
Come and see Santa's wonderful show
. . . a clown . . . a magician . . . educated dogs . . . and other marvels . . . all to the tune of the Hammond Organ! The show's on every day at intervals . . . 9:30 to 4:45!
NO CHARGE FOR ADMISSION
Surprise Package . . . only 25c, if you're 10 or under!
Free copy of Santa's gift book if with grown-up.
Entertainment Entrance Through Toyland—Eight Floor

TUESDAY STORE HOURS—10 A. M. TO 5:15 P. M.
Store opens one hour later than usual to give all members of the "Famous Family" time to vote on Election Day.
Holidays Are Lovelier by Candlelight
Whether it's a family feast at Thanksgiving . . . or on Christmas Day . . . subtle candlelight will flatter your table, your living room. Choose from our wide selection of candles . . . especially designed to highlight any occasion!

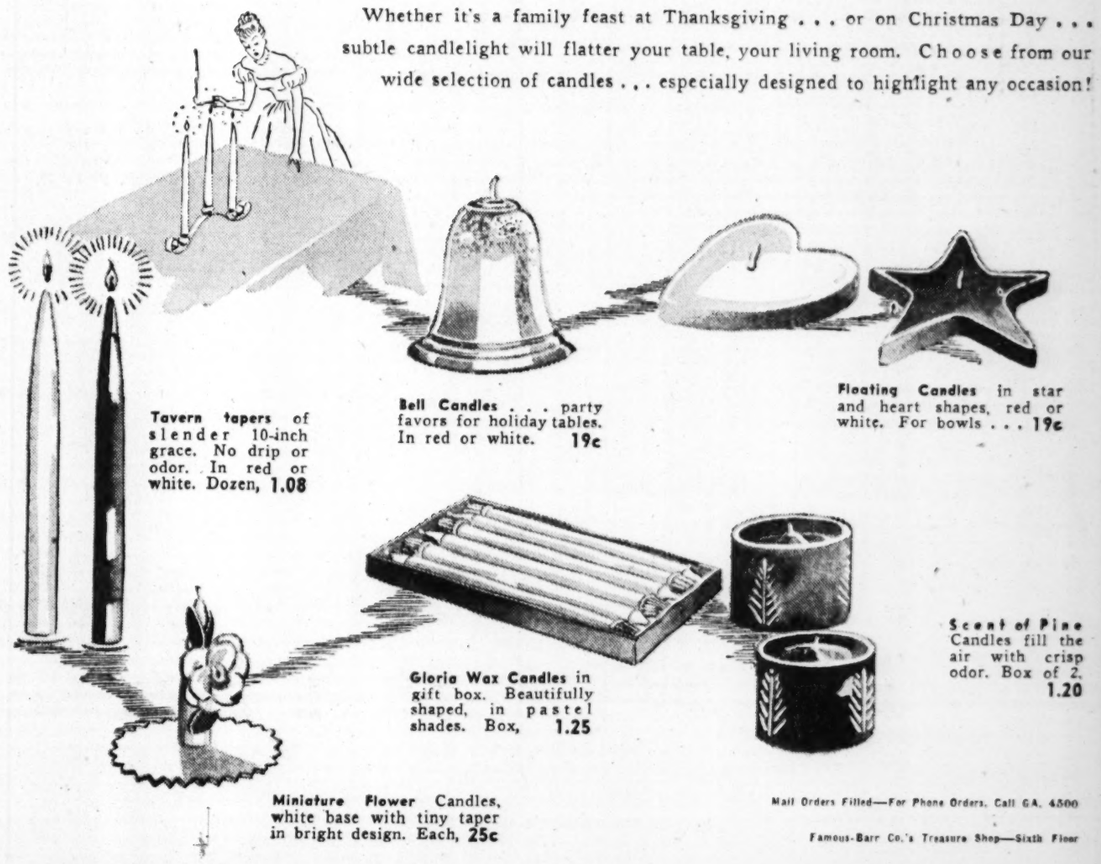

Tavern tapers of slender 10-inch grace. No drip or odor. In red or white. Dozen, 1.08
Bell Candles . . . party favors for holiday tables. In red or white. 19c
Floating Candles in star and heart shapes, red or white. For bowls . . . 19c
Gloria Wax Candles in gift box. Beautifully shaped, in pastel shades. Box, 1.25
Scent of Pine Candles fill the air with crisp odor. Box of 2. 1.20
Miniature Flower Candles, white base with tiny taper in bright design. Each, 25c
Mail Orders Filled—For Phone Orders, Call GA. 4500
Famous-Barr Co.'s Treasure Shop—Sixth Floor

No. 7606, 25 for 12.25
100 for 39.25

Assortment of 25 cards for 1.50

No. 7955, 25 for 4.25
100 for 12.50

No. PG-716, 25 for 4.75
100 for 13.00

No. 15x101, 25 for 6.00
100 for 18.00

No. S-1455, 25 for 7.90
100 for 24.90

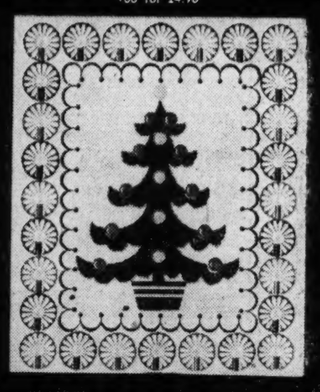

No. 1016, 25 for 4.75
100 for 13.00

CHRISTMAS CARDS
Personalized
cards by Hall-Mark, Masterpiece, Norcross, American Artists' Group, Henderson, Hampton, other famous makers!
Each One Printed With Your Name
25 cards printed with your name, from 1.00 to 10.00
100 personalized cards, 4.90 to 38.00
If you'd have cards that are yours alone . . . cards that say Merry Christmas in just the way you like . . . now is the time to order! You'll want to make your selections from Famous-Barr Co.'s larger-than-ever stock because here you'll find more different cards by more famous makers in more new and beautiful designs than you've ever imagined! Religious cards, children's cards, sparkle cards, cut-out cards, soft-finish cards, novelty cards! Make your choice now while selections are complete!
Famous-Barr Co.'s Stationery—Main Floor Balcony

No. 1065, 25 for 5.00
100 for 13.00

No. 194, 25 for 2.50
100 for 9.00

No. 965, 25 for 2.95
100 for 9.75

# TUESDAY STORE HOURS— 10 A. M. TO 5:15 P. M.

*Store opens one hour later than usual to give all members of the "Famous Family" time to vote on Election Day.*

*STORE HOURS 9 to 5:15 EVERY DAY*

Olive to Locust—Sixth to Seventh Sts.

famous-barr co.

Operated by May Dept. Stores Co. Double Eagle Stamps Tuesday

Be early Tuesday for these fashion-wise values!

## FUR COATS

Choose yours from three exciting high-style groups for juniors, misses and women!

brown dyed sable Locke squirrel
gray and brown-dyed kidskin
sable-dyed muskrat
dyed Russian weasel ———— **$198**

black-dyed Persian lamb
sable-dyed squirrel
natural gray kidskin
black-dyed moire lamb
Natural squirrel silver fox jackets —— **$298**

natural ocelot
natural squirrel
black-dyed Persian lamb
grey-dyed Persian lamb
dyed China mink ———— **$398**

*Credit as in the past. Deferred Payments may be arranged with Credit Office at time of purchase. Storage, without charge, until delivery.*

All Plus Federal Tax

Famous-Barr Co.'s Furs—Fourth Floor

## Softly Flattering, Thrift Shop's Women's Dresses

a duet from our large collection of attractive new rayons in half sizes!

**black rayon crepe,** gently shirred at the shoulders and midriff for that feminine look! Tie-bow belt. Sizes 18½ to 24½. **9.80**

**print rayon jersey,** in popular coat style with self belt and cuffed sleeves. Black print on blue, pink or aqua. 18½ to 24½. **10.95**

Famous-Barr Co.'s Thrift Shop—Fourth Floor

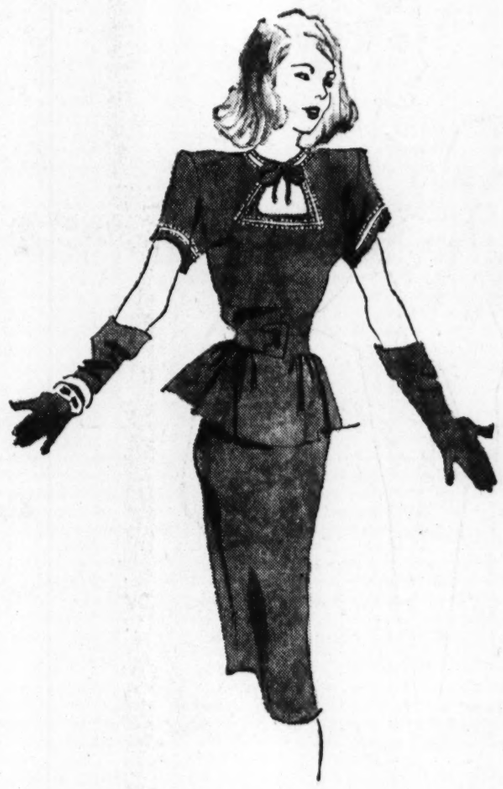

## Demi-Miss Newcomer

young dress, gay with colored beads!

Styled just for you who are 5 ft. 4 or under! Black rayon crepe with provocative keyhole neckline and sleeves edged in bright beads. Sizes 10 to 18. **22.95**

Famous-Barr Co.'s Debutante Shop—Fourth Floor

## Luxurious Silver Fox

glamorizes this wool coat for women!

Exquisite ripple collar of luxurious Silver Fox adds drama to this smart coat for women. Black or gray wool needlepoint in sizes 36 to 44. High fashion at **149.95**

Plus Federal Tax

Famous-Barr Co.'s Coat Shop—Fourth Floor

(ring enlarged to show detail)

The answer to her Christmas dream!

## Bonded Diamond Ring

A shining promise of happiness for all the Christmases to come. A magnificent Cardinal diamond ring that's actually bonded to assure you of its quality, workmanship and value.

*(shown)* Engagement ring. Fiery center stone flanked by four exquisitely matched diamonds. Mounted in 14-karat yellow gold. **300.00**

Plus Federal Tax Famous-Barr Co.'s Jewelry—Main Floor

**TUESDAY STORE HOURS—10 A. M. TO 5:15 P. M.**

*Store opens one hour later than usual to give all members of the "Famous Family" time to vote on Election Day.*

# famous-barr co.

Operated by May Dept. Stores Co.
DOUBLE EAGLE STAMPS TUESDAY

## Cozy, Tailored Warm Robes

beauties for your precious leisure moments!

**wool flannel** robe in aqua, navy or red, piped white, with white fringed belt. **22.95**

**wool jersey** flatterer, elaborate with rayon satin applique. Gold, melon and aqua. **19.95**

**wool flannel** lounger with Dolman sleeve in red, green, melon or copen. **22.95**

**double-breasted** robe of wool-top, rayon-back suede; natural, aqua, red, green. **22.95**

*All in misses' sizes*

Famous-Barr Co.'s Negligees—Fifth Floor

*The* **FAMOUS FAMILY** *is a* **HAPPY FAMILY**

## *"It's Such a Thrill...*

***making dreams come true in Famous-Barr Co.'s Treasure Shop"***

...says Dorothy Kleb, who's been selling gifts at Famous-Barr Co. for two years. Artistic Dorothy loves beautiful things, has a flair for selecting the perfect gift for any occasion. When *you* join the Famous Family... in the department that suits you best... your dream of a job with many benefits will come true. You don't need experience to share in our weekly pay-day... our new 5-day, 40-hour week... and don't forget... you'll never have to work at night!

*Desirable Selling Positions Now Open in Many Departments, Including:* **LINGERIE • GLOVES • GIRLS' WEAR TOYS • NECKWEAR • NEGLIGEES**

*Many Attractive Non-Selling Positions Open, Too:* **CASHIERS • WRAPPERS • TYPISTS WAITRESSES • MARKERS • CLERICALS**

**Girls! Women! Apply Now...11th Floor Employment Office**

GIVE TO THE COMMUNITY CHEST

## Famed Miss Co-Ed Slips

by Wonder-Maid, exclusively here in town!

MADE OF BUR-MIL QUALITY RAYON FABRIC

**lace-laden** slip of shell or white rayon satin, exquisite with lace at top and bottom. Four-gore style you love. **5.98**

**tailored** slip of shell or white rayon crepe, beautifully made. Ideal for every day wear. **2.98**

**lace-trimmed** slip of shell or white rayon crepe that you'll want for yourself or Christmas gifts. **3.98**

*All in Bur-Mil Quality Rayon. Sizes 32 to 44, regular length. Sizes 31½ to 37½, short length.*

Famous-Barr Co.'s Slips—Fifth Floor

## Hold That Line!

That waistline, we mean! Fashion has gone completely feminine... borrowing from the lush-plush era of Grandma's day. Borrowing her 18-inch waistline, too. Only modern gals come by it naturally... no fainting—just a little help from our remarkably restful, resultful Slenderizing Treatments. They're wonderful waist whittlers and spot reducers! Start a series NOW and it won't be long before you'll be starting a collection of compliments—*figuratively* speaking.

**5 Treatments 12.50**

Famous-Barr Co.'s City of Beauty Service—Ninth Floor
GA. 5900, Sta. 298

## MURDER DEFENSE HINGES ON LIGHT IN TOWER CLOCK

SHAMOKIN, Pa. (UP) — The outcome of a murder trial here probably depends on when the lights went on again after V-E Day in the clock tower.

A witness said he remembered the time of important incidents in the killing of Clem Kovaleskie because he looked at the town clock." The prosecution contended there was no light in the tower.

The company isn't sure just when it did turn the lights on again after the brownout restrictions were removed.

## MORMONS BUY PENNSYLVANIA LAND WHERE FOUNDER LIVED

MONTROSE, Pa., (UP)—Thirteen acres of land on which Joseph Smith, founder of the Mormon faith, once lived have been purchased by Wilford C. Wood and Willard Richardson, leaders in the Mormon Church of Latter Day Saints.

It was on this land, one mile west of nearby Oakland Borough, that Smith claimed to have received Divine inspiration for founding his cult, which now has more than 1,000,000 followers in the United States.

Sentimental reasons prompted the purchase. It is likely a monument will be erected to commemorate the fact the Mormon prophet once lived there.

**Store Grows Around Tree.**

HOUSTON, Tex. (UP)—A tree is growing in the middle of Cahlman's furniture store. The original owner of the property sold it with the proviso that none of the trees be cut down, so Norman Cahlman built his store around the trunk, which extends through the roof.

# Jews Doing Good Publicity Job To Tell Their Story in Palestine

### Agency, Quick to Nail Any Mistake by British, Often Makes Them Look Worse Than They Are — Arabs a Poor Third.

By JOHN A. THALE
The Chicago Daily News-Post-Dispatch Special Radio. Copyright 1946.

JERUSALEM, Nov. 4 — The British are often made to look worse than they actually are in Palestine by a Jewish Agency propaganda mill that contrasts sharply with an often stumbling and fumbling British public relations policy. The Arabs are a poor third. They have little or nothing in the way of public relations for presenting their case to the world.

One result is that foreign correspondents in Palestine are constantly struggling against a tendency to overplay the Jewish case simply because information and viewpoints from that quarter are so readily available. The Palestine Jewish reaction to any statement or action is instantly available from Jewish Agency quarters. A corps of experts in economics, politics, agriculture, history and other subjects have facts and figures at their fingertips and will produce them at the drop of a hat.

The Agency even has an Office of Arab Affairs from which it is often easier to obtain accurate figures on Arab subjects than it is from the Arab office.

There is no particular question as to the accuracy of the figures, either.

**Danger in Interpretations.**

The danger, of course, is in the fact that the Jewish Agency office, while providing the correct information, is naturally not going to break its neck to add interpretations which would be favorable to the Arab cause.

Within a few days after they arrive in Jerusalem, correspondents begin getting plain, hand-addressed envelopes delivered through the mail to their hotel or apartment. The envelopes contain mimeographed scripts, in English and Hebrew, of the broadcasts of the underground Jewish radio, Voice of Israel. Where the Voice of Israel gets the correspondents' addresses is VI's secret.

British authorities are either unable or unwilling to silence the illegal Jewish broadcasters. Voice of Israel reputedly goes on the air from a mobile transmitter mounted in a truck. One of the Jewish underground "armies," Irgun Zvai Leumi, has a smaller broadcaster which probably can be carried around in a couple of suitcases.

The facts that the broadcasts continue, breathing fire and defiance at the British, leads some observers to the conclusion that the authorities are deliberately letting them live on the theory that they provide safety valves allowing Jewish extremists to blow off steam relatively harmlessly.

**Example of Mistake.**

The men who direct Jewish public relations are experts at nailing a British mistake or error in judgment. There was, for example, the British order closing the Jerusalem service club on 24-hour notice on the day before the Jewish New Year eve. The club had served for several years as a sort of USO center for Jewish and British troops in Palestine.

The British explanation—and probably the exact one—was that the rooms occupied by the club were needed for other purposes. But in no time at all the Jewish Agency had called to the attention of high heaven the injustice of closing the club on New Year's eve, when special events had been planned for some 200 Jewish service men. They had a point and they succeeded in making the British appear needlessly heartless.

It would have made no particular difference to have left the club open a few days longer until the New Year festivities were over. Someone had just failed to think before issuing the order.

British public information officials in Jerusalem recognized the fact. They tried to get the order stayed until after the holidays, but it was no go. The order had been issued and would stand. The best the British P.I.O. could do was get an added explanation that the Jerusalem services club had been ordered close "in exactly the same manner as the Allenby Street Y.M.C.A."—which meant exactly nothing as far as the average person was concerned.

**Will Arrange Trips.**

The Jewish Agency will arrange trips for correspondents from one end of Palestine to the other to see what is being done in Jewish settlements, industries and research stations. No British Army transportation is available to correspondents to anywhere. Ditto for the Arab office.

Virtually every Jew in Palestine is a self-appointed propagandist for the establishment of the Jewish state. On every side they are eager to bend the ear of any corresopndent. You get it from the hotel keeper in Tel Aviv, from the doctor who treats your sore throat, from the bookstore proprietor, from the man who waits with you on the corner bus stop, from the barber, even from secretaries in British offices. They are all anxious to tell you what the Jews have done for Palestine and why they should be allowed to do more.

**Contrast With Arabs.**

The average Arab, on the other hand, either doesn't have a political opinion or doesn't care to voice it generally.

The Jewish case is well known to the people of the United States. Its arguments have been broadcast through their own newspapers, by volunteer organizations, by influential speakers arguing from their own convictions.

And what do the Arabs have to advance their own arguments, to voice their deep feeling that they have an heritage of 1800 years to support their argument for Palestine as an Arab state?

"The Arab Office now has two lecturers in the United States who are explaining our position in the Palestine situation," said Abdul Hamid Yasin, of the Arab Office in Jerusalem, hopefully.

"We trust that if the man in the street—the neutral American—knows the whole background of the matter, he won't act in the pro-Jewish fashion in which he has been acting."

## MIRRORS, BANANAS MAY LURE MONKEYS TO WINTER CAGES

CHICAGO (UP) — Brookfield's 200 attendants are hoping mirrors, bananas and an "electric eye" will get their monkeys into winter quarters this year.

Director Robert Bean has devised a trap which he believes will save a lot of vocabulary and footwork. It is a two-compartment box, furnished with mirrors and a banana.

The monkeys, fascinated by either, will enter the box. An electric eye device will snap shut the entrance and open the door into a smaller compartment. Then the monkeys, minus outdoor freedom, but happily clutching a banana, will go into winter quarters.

3 STEPS TOWARD A NEW CAR
WITH PREARRANGED CREDIT
1. Telephone your loan application—NOW
2. Notify us when your car is available
3. Pick up your check to cover payment
INSTALLMENT LOAN DEPARTMENT
MANUFACTURERS BANK & TRUST CO.
1731 SOUTH BROADWAY — GArfield 3424
Open Friday 4:15 to 8 p. m.

WHEEL-BALANCING — Don't Shimmy Yourself Out of Tires ...stop at GOODYEAR SERVICE STORES for Free Check-Up.
GOODYEAR SERVICE STORE
27 DELMAR — CA. 1400

STILL THE BEST
I.B.C. ROOT BEER
Ask for IBC by Name
I. B. C. ROOT BEER CO., NE. 3866

YOU GET THE

We'll Do The Rest
CASS BANK AND TRUST COMPANY
13th and Cass — CHestnut 8482

"ALL OVER SAINT LOUIS"
69¢ CASH & CARRY — SUPER DELUXE MOTH PROOF DRY CLEANING — 85¢ DELIVERY
PLAIN GARMENTS
PAHL CLEANERS
RO-1234 — ST. LOUIS' BUSIEST CLEANER — RO-1234

IDLE BOTTLES—CARRY NO MILK!
Get...EMPTIES BACK TO WORK!

3333 DAY
RUG CLEANING
Phone NE. 7500
HENRY C. HARTENBACH

NEW 1946
BUICK ENGINES
New Available for All Models 1937—Through 1942
Large Stock of Genuine Buick Parts
Convenient to All St. Louis County
490 NORTH KINGSHIGHWAY
WEST SIDE BUICK
RO. 6900
Missouri's Largest Buick Dealer

LEATHER GOODS — STATIONERY — OFFICE EQUIPMENT — OFFICE SUPPLIES
OFFICE SUPPLIES
Available for Immediate Delivery
- Typewriter Ribbons & Keys
- Steno Notebooks
- Ink, Pencils, Clips, Staples
- Stencil and Fluid Type Duplicators
- Second Sheets
- Cash and Office Boxes
- Stationery
- Leather Goods

ENGRAVING — SKINNER & KENNEDY
FOR PROMPT SERVICE PHONE MAIN 4910—4TH AND ST. CHARLES (2)

You'll have Much More Fun This Winter... if you're a good dancer!

HURRY! Enroll at Arthur Murray's today for a Pre-Season Course
Want your dancing to make such a grand impression that you'll be singled out for popularity? Taken dancing at all the bright St. Louis night spots?
Just spend a few happy hours at Arthur Murray's and you'll learn a marvelous Rumba, or any dance you wish. And you'll *look* so well dancing, be so confident that your steps are *right*. Don't wait, enroll *today*!
Studios Open Until 10 P. M.
ARTHUR MURRAY
Oriel Bldg., 316 N. 6th St. CE. 4567 — 7742 Forsythe Blvd. CA. 4442
Under the Direction of Robert Cowles

REDUCED RATES ON LOANS AT Personal
"PERSONAL," the Company that likes to say "Yes" to loan requests, is now making loans at two-thirds of one percent per month on loans up to $300, and at an equivalent discount rate on loans up to $1,000. Since the Legislature failed to change the Small Loan Act to conform to the new Missouri Constitution—Personal is limiting its charges to 8% per annum simple interest, in accordance with a recent court decision. Only by operating at a loss can adequate loan service be made available to all classes of borrowers at this time.
The Personal Finance Company wants to continue to render a complete loan service. That is why loans are being made at these new low rates even though it means a substantial loss to "Personal." See table for repayment examples:
LOANS OVER $300 MADE BY PERSONAL LOAN CO.

| Cash You Get | 12 Monthly Payments | 18 Monthly Payments |
|---|---|---|
| $150 | $13.05 | $ 8.86 |
| 250 | 21.75 | 14.77 |
| 750 | 65.10 | 44.32 |

Phone, write or come in to office nearest you.
AT "PERSONAL" you get all these advantages...
1. A "Personal Guarantee" with every loan (see below).
2. New low rates on all loans up to $1,000.
3. 4 out of 5 who ask for a loan, at "Personal," get it.
4. Small monthly payments — $5.90 repays a $100 loan in full in 18 months.* Larger or smaller amounts in proportion.
5. Loans made to employed men or women, married or single, to pay bills, and debts, taxes, etc.
6. "Between-Pay-Day" loans $25 and up for 1 to 30 days.
7. Complete privacy. Loans made on your signature, furniture or auto. Employers or friends are not involved.
*Applies to loans exempt from Fed. Reg. W
THE "PERSONAL" GUARANTY
If, for any reason, you are not entirely satisfied with your "Personal" loan, or if you decide you do not need the money, you may return the amount borrowed within 30 days and cancel your loan without any cost whatsoever.
Personal FINANCE CO
215 Frisco Bldg., 906 Olive GA. 4567 — Midtown, 520 N. Grand NE. 3950
Wellston, 6201A Easton MU. 1000 — Maplewood, 7370 Manchester HI. 2828
S. St. Louis, 3541 S. Grand LA. 9450
Open Mon. through Fri. 9 to 5—Evenings by Appointment

Enjoy a Harvest of Sunny Flavor with the whiskey that's FAR AND AWAY AMERICA'S FAVORITE!
My harvest's sure to win your favor
Because it's rich with Sunny Flavor

Reap the Reward of Sunny Morning Flavor! Waiting for you... the extra, the special enjoyment in every sip of Schenley Reserve. That Sunny Morning flavor... unmatched, we believe, in any other whiskey ...has made Schenley Reserve America's most popular whiskey!
SCHENLEY RESERVE
Pre-War Quality
Blended Whiskey 86 proof. 65% grain neutral spirits. Copr. 1946, Schenley Distillers Corp., N.Y.C.

# Army and Notre Dame to Battle Saturday for National College Title

## Only 4 Top Teams Still Undefeated

NEW YORK, Nov. 4 (AP)—They'll play the usual quota of college football games on the white-striped fields around the country this week, but to the average fan the only thing that matters will be the national championship struggle between Army and Notre Dame.

Not since the Titanic struck the iceberg has a head-on collision attracted as much attention as this important clash bringing the nation's two outstanding gridiron powers face to face at New York's Yankee Stadium on Saturday afternoon.

These two outfits still remain unbeaten and untied—a condition shared only by UCLA and Georgia among all the major elevens in the land.

Both of them warmed up to the battle of the year by scoring shutout victories last week-end, a week-end in which Pennsylvania and Harvard were hauled rudely out of the all-victorious class and such once-tied teams as Northwestern, North Carolina and Oregon absorbed their first defeats.

**No. 26 for Cadets??**

Notre Dame whipped Navy, 28-0, for its fifth triumph of the year. In running over Illinois, Pittsburgh, Purdue, Iowa and Navy, the Irish have piled up 177 points while holding these worthy opponents to a total of 18.

Army subdued a stubborn West Virginia team, 19-0, to run its three-year victory string to 25 in a row. The Cadets have scored 208 points this year against Villanova, Oklahoma, Cornell, Michigan, Columbia, Duke and West Virginia, allowing them a total of 55.

A crowd of some 80,000 will squeeze into the park that Babe Ruth's bat built to see the season's top attraction, and anyone calling it a sellout would be guilty of understatement. Officials say at least a million tickets could be sold at $4.80 a copy if they had the seats.

**Penn, Harvard Upset.**

Pennsylvania, upset by Princeton 17-14, also plays in New York this week, leaving its home field for the first time in three years to meet Columbia, which was surprised by Cornell, 12-0. Harvard, clipped by Rutgers, 13-0, returns to Ivy League play—where it now tops the standings — to invade Dartmouth. A third Ivy clash sends Brown, 19-21 loser to Holy Cross, into New Haven to test a Yale team which stopped Dartmouth, 33-2.

Other top games in the East will have Syracuse at Cornell, Temple at Penn State, Fordham at West Virginia, Colgate at Holy Cross and Virginia at Princeton.

On the other side of the country, an important weekend is coming up in the Pacific Coast Conference, where Southern California has emerged as the likely team to fight it out with UCLA for the title when they meet Nov. 23. UCLA kept its record clean Friday night by beating St. Mary's, 46-20, and Southern Cal wrested second place from Oregon with a 43-0 triumph on Saturday.

**Georgia Marches to Florida.**

UCLA invades Oregon this week while Southern California goes to California, 47-14 conqueror of Washington State. Stanford and Oregon State, who played a scoreless tie, entertain Washington and Idaho respectively.

Georgia, the South's major power, kept its slate unmarred by whitewashing Alabama, 14-0, and bids for further Southeastern Conference honors this week at Florida. Tennessee, which knocked North Carolina out of the unbeaten circle 20-14, and Mississippi get together at Memphis. Alabama goes to Louisiana State, 34-21 conqueror of Mississippi, and Mississippi State goes to Auburn for other Southeastern struggles.

Navy will be at Georgia Tech, 14-0 winner over Duke; Clemson, which upset Virginia Tech 14-7, will go to Tulane, and North Carolina state to Vanderbilt for non-conference games.

In the Southern Conference it will be Wake Forest at Duke, George Washington at The Citadel, Richmond at Davidson, Washington and Lee at Virginia Tech, VMI at Furman, South Carolina at Maryland and North Carolina at William and Mary.

**Illini to Rest.**

Only three games are on the Big Nine schedule this week as Illinois, the new leader after its 7-0 victory over Iowa, takes a rest and Ohio State, which dropped Northwestern from the undefeated ranks 39-27, entertains Pittsburgh in a non-conference affair.

Northwestern will be at Indiana, 20-6 victor over Pitt; Iowa at Wisconsin, which nosed Purdue, 24-20, and Purdue at Minnesota, 21-0 loser to Michigan. Michigan State invades Michigan in non-conference play.

Oklahoma, 14-12 winner over Texas Christian, invades Kansas, 14-13 upsetter of Oklahoma A. and M., for a Big Six game. Other Midwestern headliners will find Colorado at Missouri, Iowa State at Drake, Kentucky at Marquette, and Oklahoma A. and M. at Tulsa.

In the Southwest Conference, first-place Rice faces a stiff test at Arkansas, while Texas goes to Baylor and Texas A. and M. to Southern Methodist. Rice breezed past Texas Tech, 41-6, as Arkansas downed Texas A. and M., 7-0, and Texas turned back Southern Methodist, 19-3.

### Ringering Dog Wins Shooting Dog Stake

Russell Ringering's setter, Ginger Rs Beau, won the shooting dog stake of the Piasa Pointer and Setter Club at Alton, yesterday. Miss Wabash Sieview, a pointer, owned by P. G. Machilden was second, with Temples Ginger Jim, a pointer, third.

## It Took the Cops to Hold That Tiger

—Associated Press Wirephoto.

The jubilation of Princeton rooters after the Tigers' stunning 17-to-14 upset victory over Penn Saturday brought mounted policemen onto Philadelphia's Franklin Field to assure order. Even so, there were fights and a squabble over the goalposts.

## Billikens, Playing Wichita Next, Could Lead Valley With Victory --But Only if Aggies Beat Tulsa

By Robert Morrison

It isn't likely but, surprisingly enough, St. Louis University's football team which has a 3-4 record for the season could take a half-game lead in Missouri Valley Conference competition next Saturday.

The unlikely part of the picture is that Oklahoma A.&M. will win its first Valley game Saturday when it opposes league leading Tulsa, defeated only by Detroit in seven games this year, including two Valley victories.

With Drake also to be met, the Aggies have been bouncing along a rocky road with a 2-4-1 record against as tough a schedule as anyone could ask, and their 14-13 trimming by Kansas gave them little hope that they could beat Tulsa. Only the week before Tulsa trounced Kansas, 56-0.

But it is probable that St. Louis U. will win its second and only remaining conference game of the season next Saturday when it goes to Wichita. And the 2-0 mark would be something new in the history of Billiken participation in the league.

**Looks Like Best Yet.**

Since St. Louis has been a member—1937 was the first year—no Billiken team has been able to boast an unblemished Valley record. The best of all those years was the first when a 2-1 mark was recorded. In busier seasons in the Valley there twice were 2-3 records.

The Bills' Valley schedule this year, of course, is a stub-tailed affair that includes only Drake and Wichita—but this was no fault of Dukes Duford, who tried mightily to get the Aggies or Tulsa to play his Billikens.

After their 41-7 romp Saturday over South Dakota U., the Billikens were reported little the worse for wear by the chief of the gauze and adhesive department, Trainer Bob Bauman.

**Dream Again, Ross!**

There was, of course, little wear or tear on the Bills in that game, and the only loss suffered was one dollar which Bauman had bet Ross Nagle that the tackle, who handles the ball on punts only, would not score a touchdown in the Coyote game. Nagel, who took a lateral and ran 25 yards for one of the six Billiken scores, was convinced it was a good bet, he told Bauman, because he had dreamed the night before that he'd get a TD.

The Billikens apparently eat, sleep and even dream their football.

Wichita is expected to give the Bills more opposition than South Dakota did, but not much more. The Shockers have been defeated four times and have won only from Drake and Washburn. They removed the Washburn Ichabods from the ranks of the nation's unbeaten and untied with a 21-0 victory Saturday.

Other results on the Wichita past performance chart are as follows: 18—Tulsa 33; 0—Dayton 20; 7—Kansas 14; 12—Drake 6; 0—Oklahoma City U. 28.

### VALLEY STANDINGS

CONFERENCE STANDING.

| | W. | L. | Pct. | P. | OP. |
|---|---|---|---|---|---|
| Tulsa | 2 | 0 | 1.000 | 81 | 26 |
| ST. LOUIS | 1 | 0 | 1.000 | 27 | 6 |
| Wichita | 1 | 1 | .500 | 25 | 39 |
| Drake | 0 | 3 | .000 | 25 | 87 |
| Oklahoma A. & M. | 0 | 0 | .000 | 0 | 0 |

FULL SEASON STANDING.

| | W. | L. | T. | Pct. | P. | OP. |
|---|---|---|---|---|---|---|
| Tulsa | 6 | 1 | 0 | .857 | 244 | 52 |
| ST. LOUIS | 3 | 4 | 0 | .429 | 120 | 98 |
| Oklahoma A. & M. | 2 | 4 | 1 | .357 | 103 | 150 |
| Drake | 2 | 4 | 0 | .333 | 64 | 135 |
| Wichita | 2 | 4 | 0 | .333 | 53 | 102 |

**Combs Is Re-elected.**

DAYTONA BEACH, Fla., Nov. 4 (AP)—Al Combs of Gainesville, who resigned as president of the Florida State Baseball League early in the 1946 season because of his health, today was back in the league presidency.

Directors meeting here yesterday named Combs to succeed President Ernest Padgett of Daytona Beach who had asked that his name not be brought up for re-election.

**Nick Wall Improved.**

SAN MATEO, Calif., Nov. 4 (AP)—Nick Wall, one of the nation's leading jockeys, whose chest was severely injured in a spill Tuesday at Bay Meadows track, was reported improved today but still in serious condition. Hospital attendants noted a "change for the better."

**Brooklyn Nine Loses.**

CARACAS, Nov. 4 (AP) — Two home runs by Right Fielder Guellermo Ventos and seven-hit pitching by Dumbo Fernandez enabled Caracas to overpower the Brooklyn Bushwicks, 13-4, yesterday in the inter-American baseball tournament.

### 20 Teams Remain Unbeaten, Untied

NEW YORK, Nov. 4 (AP)—Pennsylvania, Harvard and seven other college football teams were erased from the list of unbeaten and untied elevens over the week-end, leaving 20 schools with perfect gridiron records.

The Penn Quakers lost 17-14 to a so-so Princeton squad in the biggest upset of the season. Harvard fell 13-0 to a rugged Rutgers eleven.

Other teams that suffered first defeats included Bradley, St. Olaf, Washburn, Wabash, Guilford and St. Lawrence. New Britain (Conn.) Teachers was dropped from the select circle because of a 6-6 tie with Lowell Textile.

Army's 19-0 triumph over West Virginia was the Cadets' seventh victory of the year and their twenty-fifth over three seasons. Another school with a long string of wins is Delaware with seven this year and an unbroken chain of 27 conquests. Delaware defeated Franklin and Marshall Saturday, 28-0.

The unbeaten and untied list (based on four or more games):

| TEAMS | G. | Pts. | OP. |
|---|---|---|---|
| Army | 7 | 208 | 55 |
| Delaware | 7 | 229 | 12 |
| Cape Girardeau | 7 | 142 | 31 |
| Missouri Valley (Marshall) | 7 | 284 | 20 |
| Potomac State (W. Va.) | 7 | 99 | 12 |
| Georgia | 6 | 215 | 52 |
| U. C. L. A. | 6 | 207 | 59 |
| Bates | 6 | 83 | 10 |
| Hardin-Simmons | 6 | 200 | 28 |
| St. Norbert (Wis.) | 6 | 181 | 19 |
| Muhlenberg | 6 | 199 | 47 |
| Wesleyan | 6 | 140 | 15 |
| Thiel | 6 | 73 | 13 |
| California (Pa.) Teachers | 6 | 172 | 15 |
| Southeast (La.) College | 5 | 160 | 28 |
| Notre Dame | 5 | 177 | 18 |
| Alfred | 5 | 121 | 19 |
| Upper Iowa | 5 | 119 | 18 |
| Adams State (Colo.) | 5 | 125 | 20 |
| Hanover (Ind.) | 4 | 69 | 20 |

### Blues' Lineup Is Picked for Opening Game

The St. Louis Blues will complete their training with light workouts today and tomorrow for their opening professional basketball game of the season with the Fort Wayne Zollners, world champions, Wednesday night at Kiel Auditorium.

Manager-coach Bob Soell has selected Herbie Van Deven and Clarence Hatfield, forwards; Elmer Das, center, and George Newmark and Mort Hill, guards, as his starting lineup.

Denny Cochran, former St. Louis University product, has starred in recent drills, and will see a lot of action. Evon Parsaghian, Fred Barker, Bill Cochran, Marvin Sturgeon, Don Ashley and Don Harvey are the other players who will be dressed. Ashley, guard, and Harvey, forward, are products of Missouri University. Harvey was a member of the Sheboygan Red Skins last year.

The Zollners have dominated in N.L. competition for the past five years. Two former University of California palyers, Hill and Newmark, are the teams stars.

Carl Bennett of Fort Wayne, president of the National Basketball League, will be here for the game.

### Philadelphia Americans Increase Soccer Lead

NEW YORK, Nov. 4 (UP)—The Philadelphia Americans tightened their griup on first place in the American Soccer League yesterday by trouncing the Baltimore Americans 4 to 0 at Philadelphia. Bob Gormley tallied all four goals for Philly.

Jackie Hynes of the New York Americans also scored a hat trick of four goals as his team turned back the Brooklyn Hispanos 5 to 2 at Sterling oval in the Bronx. The win enabled the Americans to move into a fourth-place tie.

The second place Brooklyn Wanderers played a 1-1 tie with the Brookhattans in Brooklyn and the Kearney Celtics deadlocked with the Philadelphia Nationals at Kearney, N.J., 2-2.

The Kearney Americans topped the Baltimore Soccer Club 2 to 1.

## Conference Standings

BIG SIX.

| | W. | L. | T. | Pts. | O.P. |
|---|---|---|---|---|---|
| Missouri | 3 | 0 | 0 | 80 | 33 |
| Oklahoma | 2 | 0 | 0 | 91 | 7 |
| Nebraska | 2 | 1 | 0 | 67 | 35 |
| Kansas | 1 | 1 | 0 | 38 | 24 |
| Iowa State | 1 | 3 | 0 | 34 | 127 |
| Kansas State | 0 | 4 | 0 | 14 | 98 |

BIG NINE.

| | W. | L. | T. | Pts. | O.P. |
|---|---|---|---|---|---|
| Illinois | 4 | 1 | 0 | 97 | 51 |
| Michigan | 3 | 1 | 1 | 79 | 34 |
| Northwestern | 2 | 1 | 1 | 83 | 60 |
| Ohio State | 2 | 1 | 1 | 99 | 70 |
| Iowa | 2 | 2 | 0 | 36 | 21 |
| Indiana | 2 | 2 | 0 | 35 | 41 |
| Wisconsin | 2 | 0 | 0 | 65 | 82 |
| Purdue | 0 | 3 | 1 | 41 | 97 |
| Minnesota | 0 | 4 | 0 | 16 | 95 |

SOUTHWEST.

| | W. | L. | T. | Pts. | O.P. |
|---|---|---|---|---|---|
| Rice | 2 | 0 | 0 | 39 | 20 |
| Arkansas | 3 | 1 | 0 | 54 | 34 |
| Texas | 2 | 1 | 0 | 52 | 21 |
| Texas A. & M. | 2 | 1 | 0 | 31 | 7 |
| Texas Christian | 1 | 2 | 0 | 33 | 64 |
| Southern Methodist | 0 | 2 | 0 | 10 | 40 |
| Baylor | 0 | 3 | 0 | 16 | 49 |

PACIFIC COAST.

| | W. | L. | T. | Pts. | O.P. |
|---|---|---|---|---|---|
| U.C.L.A. | 4 | 0 | 0 | 128 | 32 |
| Southern California | 4 | 1 | 0 | 112 | 33 |
| Oregon | 3 | 1 | 1 | 74 | 69 |
| Oregon State | 2 | 1 | 1 | 26 | 62 |
| Washington | 2 | 2 | 0 | 54 | 80 |
| Montana | 1 | 1 | 0 | 19 | 34 |
| Stanford | 1 | 2 | 1 | 71 | 54 |
| California | 1 | 3 | 0 | 72 | 61 |
| Washington State | 1 | 4 | 1 | 72 | 94 |
| Idaho | 0 | 4 | 0 | 13 | 122 |

BIG SEVEN.

| | W. | L. | T. | Pct. |
|---|---|---|---|---|
| Denver | 3 | 0 | 0 | 1.000 |
| Utah | 3 | 1 | 0 | .750 |
| Colorado | 2 | 2 | 0 | .500 |
| Utah State | 1 | 1 | 0 | .500 |
| Brigham Young | 2 | 2 | 0 | .500 |
| Colorado A. & M. | 1 | 2 | 0 | .333 |
| Wyoming | 0 | 4 | 0 | .000 |

ROCKY MOUNTAIN.

| | W. | L. | T. | Pct. |
|---|---|---|---|---|
| Montana State | 1 | 0 | 1 | 1.000 |
| Colorado State | 2 | 1 | 0 | .667 |
| Western State | 1 | 1 | 0 | .500 |
| Colorado College | 0 | 0 | 1 | .000 |
| Colorado Mines | 0 | 2 | 0 | .000 |

BORDER.

| | W. | L. | T. | Pts. | O.P. |
|---|---|---|---|---|---|
| Hardin-Simmons | 3 | 0 | 0 | 114 | 14 |
| Texas Tech. | 1 | 0 | 0 | 26 | 14 |
| New Mexico | 4 | 1 | 0 | 46 | 75 |
| Arizona | 2 | 1 | 0 | 102 | 32 |
| West Texas State | 2 | 3 | 0 | 75 | 72 |
| Texas Mines | 1 | 2 | 0 | 52 | 68 |
| Ariz. St. (Flagstaff) | 1 | 2 | 0 | 21 | 38 |
| Ariz. State (Tempe) | 1 | 2 | 0 | 20 | 120 |
| New Mex. A. & M. | 0 | 4 | 0 | 33 | 56 |

SOUTHEASTERN.

| | W. | L. | T. | Pct. |
|---|---|---|---|---|
| Georgia | 2 | 0 | 0 | 1.000 |
| Tennessee | 2 | 0 | 0 | 1.000 |
| Georgia Tech. | 3 | 1 | 0 | .750 |
| Louisiana | 3 | 1 | 0 | .750 |
| Vanderbilt | 3 | 2 | 0 | .600 |
| Alabaman | 2 | 2 | 0 | .500 |
| Tulane | 2 | 2 | 0 | .500 |
| Kentucky | 2 | 2 | 0 | .500 |
| Miss. State | 1 | 1 | 0 | .500 |
| Mississippi | 1 | 4 | 0 | .400 |
| Auburn | 0 | 3 | 0 | .000 |
| Florida | 0 | 3 | 0 | .000 |

IVY LEAGUE.

| | W. | L. | T. | Pct. |
|---|---|---|---|---|
| Harvard | 1 | 0 | 0 | 1.000 |
| Cornell | 2 | 0 | 1 | 1.000 |
| Columbia | 2 | 1 | 0 | .667 |
| Princeton | 2 | 2 | 0 | .500 |
| Pennsylvania | 1 | 1 | 0 | .500 |
| Brown | 1 | 1 | 0 | .500 |
| Yale | 1 | 1 | 1 | .500 |
| Dartmouth | 0 | 4 | 0 | .000 |

SOUTHERN.

| | W. | L. | T. | Pts. | O.P. |
|---|---|---|---|---|---|
| William and Mary | 5 | 0 | 0 | 216 | 37 |
| South Carolina | 3 | 0 | 0 | 59 | 28 |
| North Carolina State | 5 | 1 | 0 | 121 | 40 |
| North Carolina | 1 | 0 | 1 | 47 | 14 |
| Univ. of Richmond | 2 | 1 | 1 | 64 | 55 |
| Wake Forest | 1 | 1 | 0 | 25 | 21 |
| Duke | 1 | 1 | 0 | 47 | 13 |
| Furman | 1 | 1 | 0 | 21 | 14 |
| Virginia Military | 1 | 2 | 0 | 39 | 97 |
| Washington and Lee | 1 | 2 | 0 | 43 | 60 |
| Virginia Tech. | 1 | 3 | 1 | 35 | 89 |
| Clemson | 1 | 3 | 0 | 42 | 66 |
| Maryland | 1 | 3 | 0 | 20 | 111 |
| George Washington | 0 | 0 | 0 | .. | .. |
| Davidson | 0 | 3 | 0 | 6 | 75 |
| Citadel | 0 | 3 | 0 | 19 | 84 |

## Promoter Fails To Pay License Fee, Suspended

The promoter's license of Edward H. Leary, who held two boxing cards here last summer, has been suspended indefintiely by the Missouri Athletic Commission because of the promoter's failure to pay city license fees for his fight programs.

Charles Pian, deputy commissioner, said he had received this morning from Edward E. Walsh, secretary of the state athletic group, a carbon copy of a letter in which the National Boxing Association was advised of Leary's suspension.

Federal, state and city fees are required on exhibitions of a category into which boxing falls, and Pian said that he had collected state fees from Leary.

The promoter's last card was held Sept. 15 under the auspices of the Harold Francis Schramm Post 484, Veterans of Foreign Wars.

### Former G.I. Leads Football Scorers

NEW YORK, Nov. 4 (AP)—Dan Roskos of East Stroudsburg (Pa.) Teachers College tops the nation's collegiate football scorers today with 78 points as the result of a wild five-touchdown spree against Montclair (N. J.) Teachers Saturday.

With 13 touchdowns to his credit, 23-year-old ex-G.I. from Hazleton, Pa., holds an 11-point edge over Andy Victor of Oklahoma City University, who had scored 67. However, 25 of Victor's points have resulted from points after touchdown.

Actually Larry Bruno of Geneva is tied with Victor for second honors at 67, although only the leader from each section is included.

| | TD. | Pat. | TP. |
|---|---|---|---|
| EAST. | | | |
| Dan Roskos, E. Stroudsburg (Pa.) | 13 | 0 | 78 |
| SOUTHWEST. | | | |
| Andy Victor, Oklahoma City U. | 7 | 25 | 67 |
| MIDWEST. | | | |
| Alva Baker, Missouri Valley | 11 | 0 | 66 |
| IVY LEAGUE. | | | |
| Tony Minisi, Pennsylvania | 9 | 0 | 54 |
| BIG NINE. | | | |
| Joe Whisler, Ohio State | 9 | 0 | 54 |
| ROCKY MOUNTAIN. | | | |
| Lowell Stuckey, Colorado St. | 7 | 7 | 49 |
| MISSOURI VALLEY. | | | |
| Paul Barry, Tulsa | 8 | 0 | 48 |
| FAR WEST (PACIFIC COAST CONFERENCE). | | | |
| Lloyd Merriman, Stanford | 8 | 0 | 48 |
| SOUTH (SOUTHEASTERN CONFERENCE). | | | |
| John Donaldson, Georgia | 7 | 0 | 42 |
| SOUTHWEST CONFERENCE. | | | |
| Bobby Layne, Texas | 7 | 0 | 42 |
| SOUTHERN CONFERENCE. | | | |
| Jack Cloud, William and Mary | 6 | 0 | 42 |
| BIG SEVEN. | | | |
| Jay Van Noy, Utah State | 5 | 0 | 30 |
| BIG SIX. | | | |
| Joe Golding, Oklahoma | 5 | 0 | 30 |
| Lloyd Brinkman, Missouri | 5 | 0 | 30 |
| Howard Bonnett, Missouri | 5 | 0 | 30 |

**Savage to Box Riley.**

Dave Riley, local Negro welterweight, has been signed to meet Mickey Savage in an eight-round fight a week from Tuesday, on Hans Bernstein's card at Kiel Auditorium.

### FOOTBALL SCORES

St. Bonaventure 13, Canisius 0.
Santa Clara 19, San Francisco 13.
St. Thomas (Minn.) 19, Loras 7.
Dayton 33, Xavier (Cincinnati) 6.

SATURDAY (LATE.)

Louisiana State 34, Mississippi 21.
San Francisco State 26, Chico (Calif.) State 0.
Hardin-Simmons 19, Arizona 8.
Millersville (Pa.) Teachers 26, Shippensburg (Pa.) Teachers 13.
North Texas State 6, Southwest Texas State 0.
Austin College 7, McCurry 0.
New Mexico Military 41, New Mexico Highlands 13.
Weber Jr. College 21, Gila (Ariz.) 12.
Mississippi Southern 7, Stephen F. Austin 0.
Kansas Wesleyan 26, College of Emporia 6.
Lewiston (Idaho) State 26, Western Washington 6.
Lewis and Clark 51, Pacific College 0.
Montana Normal 13, Southern Idaho Univ. Jayvees 7.
Central Washington 27, Pacific Lutheran 20.
St. Martin's (Wash.) 26, Central Jr. College 12.
Fort Bliss 19, North Camp Hood 6.
Southeastern (Okla.) Teachers 20, Second Armored Division (Camp Hood) 0.
Illinois Normal 20, Millikin 0.
DeKalb (Ill.) Teachers 14, Macomb (Ill.) Teachers 13.
Jacksonville 28, Corpus Christi 13.
Ferris (Mich.) Institute 21, Cedarville (Ohio) 0.
Wichita 21, Washburn 0.
Evansville 35, Indiana Central 0.
Mississippi College 13, Stetson 0.
Concord 0, Fairmont (W.Va.) State 0.
Louisville 13, St. Joseph's (Ind.) 7.
Elon 12, Erskine 0.
Appalachian 19, Lenoir-Rhyne 7.
St. Mary's (Minn.) 13, Winona (Minn.) Teachers 0.
Missouri "B" 13, St. Louis "B" 0.
Texas A. and I. 12, Sul Ross 7.
Milligan 20, Carson-Newman 7.
Pensacola Navy 34, Havana Univ. 20.
Troy (Ala.) Teachers 20, St. Bernard 13.
Illinois College 26, Elmhurst 6.
Maryville (Tenn.) 20, Middle Tennessee Teachers 6.
Newberry 13, Wofford 0.
Sam Houston State 0, East Texas Mines 0 (tie).
Toledo 28, John Carroll 19.
Heidelberg 20, Ohio Northern 7.
Brooklyn College 12, City College New York 8.
Arkansas State (Jonesboro) 20, Illinois Wesleyan 0.
Western Carolina Teachers 13, Alabama State 0.
Presbyterian 13, Catawba 12.
Fort Lewis Engineers 14, Washington State Jayvees 6.
Auburn "B" 14, Georgia "B" 0.
Parsons 20, Iowa Wesleyan 0.
Aurora (Ill.) 12, Mission House (Wis.) 7.
St. Norbert 22, Milwaukee Teachers 0.
Stout 7, Eau Claire (Wis.) Teachers 6.
Rutgers (150-pound) 13, Penn (150-pound) 0.
West Virginia State 7, Bluefield (W.Va.) State 6.
Nevada 38, Montana State 14.
Delaware State 19, Howard 7.
Mansfield (Pa.) Teachers 51, Edinboro (Pa.) Teachers 7.
Pomona 6, Redlands 6 (tie).
Washington Jayvees 16, Oregon State Jayvees 6.
College of Puget Sound 34, British Columbia 6.
San Diego Naval Air 44, Seattle Naval Air 6.
Northwestern (Okla.) State 7, Southwestern (Okla.) Teachers 6.
Rose Poly (Ind.) 0, Principia 0 (tie).
Sewanee (Tenn.) 25, Hendrix 0.
Mesa (Colo.) 19, Branch Agri. (Utah) 6.
Augsburg 7, MacAlester 0.
Concordia (Minn.) 19, St. John's (Minn.) 6.
Carleton 26, Beloit 0.
St. Cloud (Minn.) Teachers 14, Moorhead (Minn.) Teachers 0.
Gustavus Adolphus 21, St. Olaf 6.
Valparaiso 17, Hamline 7.
Ball State 41, Manchester 6.
Buffalo Univ. 32, Bethany (W.Va.) 6.
Greenbrier Military 46, Augusta Military 0.
Fort Belvoir 28, Bolling Field 0.
Morningside 41, North Dakota Univ. 39.
Utah State vs. Denver University, postponed, snow (game to be played Dec. 7.).
Colorado College vs. Colorado School of Mines, postponed indefinitely, snow.

Bring Your FORD Home to
FRED EVENS
No Appointments Necessary
No Waiting
EXPERT BODY AND FENDER REPAIRING—COMPLETE PAINTING
4200 BLOCK LINDELL BLVD.

## 700 Deer Killed During State's 2-Day Season

JEFFERSON CITY, Nov. 4 (UP)—Deer hunters numbering nearly 13,000 killed approximately 700 bucks in the two-day season Friday and Saturday despite heavy rains and an elusive quarry, the State Conservation Commission reported today.

An early report by the commission had only 3000 to 4000 hunters out on last Friday, the first day of the hunt. Saturday afternoon, the drenched huntsmen were leaving camp for the warmth of their homes, according to conservation agents.

But the kill for those with "the stuff" to stick to the hunting was rewarding, says Charles Callison, commission official who made the rounds of most of the 21 counties in which the shooting took place.

"Agents report the hunters were not out, on the average, for more than six hours of the two-day hunt," Callison stated." Not more than 75 deer were killed in Gasconade county, which in 1945 reported 142 killed."

He said "approximately 1000 deer — legal and illegal — were killed last year in a three-day season, compared with the 700 this year.

He said in Gasconade county "a number of disappointed hunters seemed anxious for the commission to extend the season over yesterday, but that was impossible," Callison explained, "because we must file our regulations with the Secretary of State and there's a 10-day wait involved."

St. Genevieve county which was second high in kill in 1945, recorded only 90 legal bucks this year, Taney county reported 80 compared with 101 last year and Crawford county, about 75 compared with 108, Callison said in a resume of the statistics of the shoot.

It was in Crawford county this year that probably the greatest "hunting pressure" was experienced. Some 2000 deer slayers were on hand for the opening of the season there, Callison says.

Agents reported that a number of "visitors" from Illinois, Kansas and Indiana were arrested for hunting. Deer hunting is open only to residents of Missouri.

The season was marred by injury to one sportsman and an angry protest from Carter County residents when they learned 20 illegal does had been slain in their area.

Robert Gadsch of Affton, Mo., was taken to the hospital at Washington, Mo. He was shot through the arm by another hunter, and it has not yet been reported whether he will lose his arm.

A Conservation Commission Supervisory agent, James L. Bailey, said Carter Countians were protesting the high doe kill and added, that they intended to ask the Commission to close the deer season in their county next year.

Elsewhere, agents reported the number of does killed was below previous seasons. A commission official suggested the high percentage of slain does in Carter County might be attributed to the fact that many more sportsmen hunted the area this year than ever before.

Near Ellington, Mo., in Reynolds County, an unidentified hunter told an agent this sad tale:

He shot a deer, then saw it was not mortally wounded. At close range, he raised his gun to shoot again. Two shells in the weapon's magazine exploded unaccountably, stunning the hunter.

When he came to, uninjured, the deer was gone.

### Duck Hunters

Sunset today, 4:58 p.m. Sunrise tomorrow, 6:32 a.m.; sunset, 4:57 p.m.

The heavy snow in Colorado missed the northern Rocky Mountains, northern plains states, Minnesota and the West Canadian provinces over the weekend, and generally fair weather prevailed and still prevailed Monday morning over those sections. Temperatures in Montana ranged from somewhat below zero at some elevated stations to a little above freezing early today, while readings were generally in the 20s in Nebraska, northern Iowa and the Dakotas. In the West Canadian provinces temperatures were above the seasonal average as a rule. Generally fair weather is in prospect for the Dakotas and Montana the next 36 hours, with rising temperatures. Minimum temperatures tomorrow morning will run from 25 to 30 degrees over those states, while maxima will range from 40 to 55 degrees this afternoon and be a little higher on Tuesday afternoon.

(United States Weather Bureau.)

### Stranahan and Dot Kielty Win Mexican Titles

MEXICO CITY, Nov. 4 (AP)—Frank R. Stranahan, 25-year-old Toledo (O.) golfer, whose sensational play has put him among the 10 top ranking United States amateurs, added another star to his crown with a 3-and-2 victory yesterday over Earl R. Stewart of Houston, Tex., in the Mexican National Amateur Open golf championship.

Stranahan, his blond hair bleached by Mexico's brilliant sun, came from behind to take the lead in the third nine. He was 2 down at the end of the first nine and halved the second nine.

Stranahan added the Mexican Open title to the Western, Great Lakes, Kansas City and Fort Worth (Tex.) open championships he won this season. He sailed into the semifinals with an easy 6-and-4 victory over Nacho Diaz of Mexico City and then went to the final winning a tough match from Smiley Quick of Los Angeles.

Stewart moved into the final first with a quarterfinal victory over Carlos Belmont, Mexico's hope, and then outlasted Bobby Riegel of Houston to win 1 up.

Dot Kielty won the women's title for the United States with her 5-and-4 victory over Mrs. Marat von Hartz of El Salvador, former women's champion of France.

### Mangrum Tied for First In Argentine Tourney

BUENOS AIRES, Nov. 4 (AP)—United States Open Champion Lloyd Mangrum of Chicago and Roberto de Vicenzo of Argentina wound up in a first-place tie in the International Open golf tournament at the Ranelagh Club here yesterday, each with a 72-hole score of 291.

Vic Ghezzi of Knoxville, Tenn., who lost a playoff with Mangrum and Byron Nelson in the United States Open tournament last June, finished in the runner-up spot with 294.

Mangrum had a total of 145 for his two 18-hole rounds yesterday, while de Vincenzo needed 148 strokes.

### Day Averages 205 to Defeat Champ Wilman

CHICAGO, Nov. 4 (AP)—Ned Day of West Allis, Wis., former national match game bowling champion, averaged 205.10 pins in a cross-country match of 189 games with current titleholder Joe Wilman of Berwyn, Ill., who averaged 200.85, to win a total of $4500.

The match, which touched seven cities, wound up in Chicago last night. Wilman won the final three blocks by spilling 5544 pins to Day's 5516, taking 15 games to Day's 12 and collecting 125.44 points to Day's 122.66 under the Petersen scoring system.

With $500 going to the winner in each city, Wilman pocketed $1000, having won only in Santa Monica, Calif., and the Chicago finale.

Day's victories in five of the seven cities paid off $2500, and he collected $2000 more as the overall winner.

During the 189-game bowling marathon, Day dumped a total of 39,128 pins to Wilman's 37,962; and registered 891.03 points for a 51.16 victory margin. Day won 106 games, Wilman captured 80 and only three were tied.

PACKARD
Winter Protection Service
PARKVIEW 8868

See Us Now
OBERMEIER
MOTOR COMPANY
Des Peres and Westminster 12
One block south Wabash Delmar Station

—NOW OPEN—
for NASH Service
Complete Service From Carburetors to Wrecks.
MURRAY MOTORS, Inc.
4870 NATURAL BRIDGE CO. 3307

PROMPT PRECISION SERVICE
COMPLETE AUTO SERVICE
BOYD-GIOMI MOTOR CO.
DODGE-PLYMOUTH DEALERS
5836 DELMAR FO. 4040

## Central Catholic Blanked in Prep League Surprise

Two high school football games scheduled to have been played Saturday will be held tonight. And Central Catholic probably wished today that its game yesterday had been postponed, too.

The Pioneers, previously unbeaten, suffered a 19-0 upset at the hands of St. Louis University High School. And as a result, Central Catholic was pulled back into a Prep League tie with South Side Catholic. The Junior Billikens also have been beaten only once in conference play, but have one less victory than the co-leaders.

The games postponed until tonight will pit Central against Soldan in a Public High League game at the Public Schools Stadium and University City against Normandy at the Vikings' field. Both games will begin at 8 o'clock. In a twice-delayed contest, South Side Catholic and McBride will play tomorrow night on the C.B.C. gridiron.

The defeat of Central Catholic before about 3000 persons at Parsons Field in East St. Louis was attributable to two excellent mudders—Quarterback Jack Shea and End Bob Rooney of the Junior Billikens.

Helped by penalties, the Pioneers collected 11 first downs to St. Louis U. High's five. But Shea and Rooney, younger brothers of St. Louis University football players, meant the difference. Yes, they and the punting of Tackle Don Kohl.

In the second quarter Shea, back on his own 40, fired a 35-yard pass to Rooney, who ran 25 additional yards to score. Rooney's conversion attempt failed.

In the third period Shea sent a 45-yard aerial into Rooney's hands on the goal-line, and the end then added the extra point.

A clever variation of the passing formula provided the final touchdown. On a pass off an end-around play, Rooney tossed 15 yards to Don Meiners, another Junior Billiken wingman, and Meiners went over.

The lineups:

| St. Louis U. High (19) | | Central Catholic (0). |
|---|---|---|
| Rooney | L. E. | G. Zak |
| Schulter | L. T. | Forhan |
| McNay | L. G. | Cunningham |
| Lyng | C. | Grimes |
| Shapeley | R. G. | Rittenhouse |
| Kohl | R. T. | Meketa |
| Meiners | R. E. | Donovan |
| Shea | Q. B. | Bauer |
| Holden | L. H. | Belz |
| Ohmer | R. H. | Bresnahan |
| Hannibal | F. B. | F. Zak |

Score by quarters:

| | | | | | |
|---|---|---|---|---|---|
| St. Louis U. H. | 0 | 6 | 13 | 0 | — 19 |
| Central Catholic | 0 | 0 | 0 | 0 | — 0 |

Scoring: Touchdowns—St. Louis U. High, Rooney (2), Meiners. Point after touchdown—St. Louis U. High, Rooney (kick).

Substitutions: St. Louis U. High—Winkler, Correnti Flynn, Webbe, Tomeridge, Demmas, Beetz, Dooly. Central Catholic—Zollner, Foley, McGee, Price, Blue, G. Coughlin, J. Coughlin, Sweeney, Ray Sullivan, Rich Sullivan, Markevich, Stewart, Faust, Ruch, Kearns, Knobik, England.

Officials — Referee, Fleming. Umpire, Brien; head linesman, Kaegel.

### New York Tenpinner Rolls 300, Totals 785

NEW ROCHELLE, N.Y., Nov. 4 (AP)—Lou Mastro of New Rochelle bowled a 785 series, including a perfect 300 game, yesterday in the ABC-sanctioned Westchester Alley Owners' League. It is one of the highest scores in the nation during the current season.

Mastro hit 260, 300 and 225 as anchor man for the Rogers team, and all his mates bettered 600 for a three-game total of 3212.

Trying to Check DANDRUFF?

Isn't it worthwhile, at least, to look into a method of treatment that has proved successful in 18 years of varied cases? Of course it is. No doubt about it.
That treatment is mine. Let a free consultation and examination reassure you if any scalp disorder is troubling you. Prompt services plus reasonable rates.
OPAL M. SMITH
705 Chestnut (1) GA. 6189
SERVICE FOR MEN ONLY

Rembrandt
Synchro-mesh

Rembrandt De Luxe Grain, $5.
IMPORTED BRIAR!
That means sweet, long-burning smokes and richly-grained character. The exclusive Synchro-Mesh filter draws cool and dry —no drip, no bite! Any man on your gift list will rate you a "solid sender" for a Rembrandt. Packed in velvet bags and individual boxes—18 shapes to choose from at your nearest pipe shop.
NATIONAL BRIAR PIPE CO., Inc. JERSEY CITY, N. J.

# Flyers Unable to Hold Two-Goal Lead, Gain Tie With Hershey

## Pozzo Gets Two Goals For Locals

By Harold Flachsbart

Bouncer Taylor's Flyers are having their difficulties in finding a winning combination, and last night's 3-3 draw with the Hershey Bears, top team in the Eastern Division standings of the American Hockey League, only poured oil on troubled waters.

It was the third successive tie the Flyers have played at home—which at least isn't losing—but Taylor tearfully said after the match, "That game was just like a defeat to me."

He meant that the Flyers so easily could have gained their second victory of the season. As has been the case in several of their setbacks and draws, they apparently had the game sewed up in the third period, then let it slip away.

Hustling Hec Pozzo's second goal of the evening, shortly after the start of the final period, gave the St. Louis skaters, decked in their star-spangled uniforms for the first time at the Arena, a 3-1 advantage. The cow-bell toting spectators and a talented five-piece horn-blowing band of youths in the upper balcony sensed a killing at last.

**Forwards Rush Too Much.**

But what Taylor described as too much rushing by Flyer forwards before defensemen had a chance to clear the disc, gave Hershey its openings. A well-aimed shot by 18-year-old Paul Ronty and a fluke by Mark Marquess tied the score by the 8:14 mark, and that's the way it undecisively ended.

Except for those goals, the Flyers threw up quite a defense around Goalie Hec Highton, who enjoyed one of his better nights in kicking 38 shots away from the net. On two occasions, four Flyers were sprawled on top of each other across the goal crease, defending doggedly against the Bears' constant rushing.

And how little St. Louis approached the payoff for more points in the final 20 minutes is shown by the stop tabulation of Harvey Bennett, Hershey goaltender, who had only three third-period saves.

At the outset, it looked as if the contest would result in a good, old-fashioned donnybrook. A little bird must have told the Bears the way to beat the Flyers was to play them rough. And so the penalty box in the early minutes had unusually heavy traffic.

Carl Liscombe of the Flyers and Frank Mario of the Bears were chased for a little fight, just after Pozzo and Lloyd Gronsdahl escaped unpenalized from a clubbing joust. And later Pozzo and Mario pushed each other in a fight as good as the other two, but didn't get the thumb. It was vicious board-checking and high-sticking, for the most part, which resulted in seven first-period penalties.

Pozzo had given the Flyers an early lead, neatly assisted by Eddie Olson, but Mario's goal tied it up for Hershey before Liscombe drilled the disc past Bennett, giving St. Louis a 2-1 edge. It stayed that way through the second period and into the third until Olson again set up a neat play for Pozzo's second goal, the 3-1 Flyer lead—and then the fadeout.

Fists were controlled after the first period, and there was only one second-period penalty and none in the third.

Included in the crowd of 9742 spectators was John Sollenberger, head of Hershey's recreation facilities, which include everything from one of the nation's best-known golf courses to a modern ice rink.

The Flyers, who now have won only one game while losing five and tying three, will next meet Springfield, Mass., one of the circuit's new teams, at the Arena tomorrow night. The Indians' president and manager is Eddie Shore, one of the hockey's top stars of all time. Their coach is Earl Seibert, who directed the Indianapolis Capitals last year.

### Lineups, Summary

| FLYERS. | | HERSHEY. |
|---|---|---|
| Highton | G. | Bennett |
| Kampman | L. D. | Brannigan |
| Allum | R. D. | Flamen |
| Plimstad | C. | McGill |
| Giadu | L. W. | Bruce |
| McReavy | R. W. | H. Cain |

FLYER SPARES — Pozzo, Fraser, Olson, McAtee, Liscombe, Shewchuk, Clark, Herget, Bush, Robertson.

HERSHEY SPARES — Slobodian, Mario, Gronsdahl, Butler, Martin, Gaudreault, Ronty, Babando, Marquess, Rozzini.

Officials—Butch Keeling and Ted Graham.

First period scoring—1—Flyers, Pozzo (Olson), 2:29; 2—Hershey, Mario (Gaudreault-Martin), 9:25; 3—Flyers, Liscombe (McAtee), 16:13. Penalties—Bush (high sticking), Liscombe and Mario (roughing), Martin 2 (both board-checking); Flamen (board-checking), Giadu (interference).

Second period scoring—None. Penalty—Liscombe (tripping).

Third period scoring—4—Flyers, Pozzo (Olson-Shewchuk, 3:12; 5 — Hershey, Ronty (Babando-Butler ), 6:34; 6—Hershey, Marquess (Babando-McGill), 8:14. Penalties—None.

Steps:

| | 1 | 2 | 3 | T. |
|---|---|---|---|---|
| Highton | 12 | 12 | 14 | 38 |
| Bennett | 13 | 14 | 3 | 30 |

Score by periods:

| | 1 | 2 | 3 | T. |
|---|---|---|---|---|
| Flyers | 2 | 0 | 1 | 3 |
| Hershey | 1 | 0 | 2 | 3 |

## Hogan and Smith Win From British Golfers

PINEHURST, N.C., Nov. 4 (AP)—Ben Hogan, the Hershey (Pa.) golf star, scored eight birdies for a 66 on the 6879-yard par-72 championship course here yesterday as he and Horton Smith defeated the British team of Dai Rees and Charley Ward 2-1 in the first international exhibition match played in this country since before the world war.

It took that kind of golf to win, for Rees scored four birdies and never went over par and his partner toured the course in par figures. Smith scored 74, Rees 68 and Ward 72.

## Dons' Halfback Takes a Tumble

—Associated Press Wirephoto.

CHUCK FENENBOCK, Los Angeles Dons' halfback, stopped after a three-yard end run yesterday in the game with the Cleveland Browns in the All-America Conference. MARION MOTLEY and TOM COLELIA of the Browns are making the tackle. LOU SABAN (66) of the Browns is coming up to help. The Dons won, 17-16, handing the Browns their second league defeat.

## Eagles Upset Giants, Tie For Pro Lead; Christman's Passes Help Cardinals Win

NEW YORK, Nov. 4 (AP)—The battle for the National Football League's Eastern Division pennant is snarled today while the Chicago Bears continue to lead the western half race by a slim one-game margin. Philadelphia's battling Eagles deadlocked the New York Giants for the eastern lead yesterday by trimming the Polo Ground crew, 24-14.

Pittsburgh also edged into a technical tie for the lead by nipping Washington 14-7. The Steelers have won and lost the same number of games as the Eagles and Giants but have played one more game, a tie. George Strickler, league publicist, said the circuit disregards ties and the standings are computed on won and lost percentage.

He pointed out that the tie would catch up with the Steelers when all the clubs finished their schedules, since all the teams will play the same number of games.

**Van Buren Proves Hero.**

A record throng of 46,321 in Shibe Park watched the Eagles, paced by Steve Van Buren, pile up a 17-0 half-time lead and coast the rest of the way. Van Buren, who returned to the Eagle lineup after a two-week layoff with injuries, tallied his team's first two touchdowns. Veteran Augie Lio booted a 28-yard field goal and scored the other six-pointer while Jim White and Don McCafferty counted for the Giants.

The Giants, who took over the lead from Washington last week by upsetting the Chicago Bears, while the Eagles came from behind and tripped the Red Skins in the closing seconds, meet the Eagles at New York next Sunday.

A record pro gathering of 39,060 at Pittsburgh watched Bill Dudley, the league's top ground gainer, start the Steelers on the road to victory by intercepting a Sammy Baugh pass in the first period and race 81 yards to pay dirt. Charley Seabright snared another Baugh aerial in the final heat and Steve Lach crossed shortly thereafter with the Steelers' final score.

Another record cowd of 46,321 at Chicago saw the Bears nose out the Green Bay Packers 10-7. This throng helped swell the total lured to the five league games to 172,773 and bring the attendance for 31 games so far to 1,021,680.

Following a scoreless first half, Ed Sprinkle, Bear end, recovered a fumble by Ted Fritsch and galloped 30 yards for a touchdown. A few minutes later Frank Maznicki booted a 28-yard field goal to provide the Bears with their margin of victory. Fritsch scored the Packers' lone touchdown with about a minute of play left in the game.

**Pitchin' Paul on Job.**

The champion Los Angeles Rams, who play host to the Bears Sunday, clung within easy hailing distance of the western leaders by romping to a 41-20 victory over the tail-end Lions at Detroit. Bob Waterfield starred for the second place Rams, scoring once, throwing three touchdown passes, kicking two three-pointers and five conversions. Despite a drizzling rain, the game drew 36,777 cash customers.

Chicago's high-scoring Cardinals defeated the last-place eastern division Yanks 28-14 in a game witnessed by a rain-drenched 10,556 spectators at Boston. The Yanks, like the Lions, now have lost six straight games. The Cards scored in every period, with the passing of Paul Christman and Ray Mallouf setting the stage for all Card touchdowns.

**Dons Dump the Browns.**

NEW YORK, Nov. 4 (AP)—The Cleveland Browns, who at one time appeared well on their way to an easy western division victory in the All America Football Conference, find themselves leading their sector by only a single game today.

Winners of their first seven games, the Browns since have dropped two straight decisions, the latest to the Los Angeles Dons yesterday. The Dons nosed out the Browns 17-16 with Joe Aguirre accounting for the victory by booting a field goal in the final 20 seconds of play.

Consequently the Browns now lead the second place San Francisco 49ers, whom they meet Sunday, by one game. The 49ers trounced Buffalo 27-14 Saturday night.

The largest crowd of the Dons' season, 24,800, was on hand and witnessed the home team come from behind and score 10 points in the final period.

The New York Yankees, eastern division leaders, squeaked out a 24-21 decision over the last-place Miami Seahawks, winning the game in the final 26 seconds when Ace Parker pitched a scoring pass to Jack Russell.

### PRO GRID LEAGUE STANDINGS, RESULTS

NATIONAL LEAGUE.

Western Division.

| Team. | W. | L. | T. | Pts. | Op. |
|---|---|---|---|---|---|
| Chicago Bears | 4 | 1 | 1 | 123 | 87 |
| Los Angeles | 3 | 2 | 1 | 149 | 138 |
| Chicago Cardinals | 4 | 3 | 0 | 180 | 126 |
| Green Bay | 3 | 3 | 0 | 78 | 82 |
| Detroit | 0 | 6 | 0 | 85 | 173 |

Eastern Division.

| Team. | W. | L. | T. | Pts. | Op. |
|---|---|---|---|---|---|
| Philadelphia | 4 | 2 | 0 | 147 | 117 |
| New York | 4 | 2 | 0 | 164 | 86 |
| Pittsburgh | 4 | 2 | 1 | 112 | 76 |
| Washington | 3 | 2 | 1 | 100 | 92 |
| Boston | 0 | 6 | 0 | 59 | 157 |

SUNDAY'S RESULTS.

Chicago Cardinals 28, Boston 14.
Chicago Bears 10, Green Bay 7.
Philadelphia 24, New York 14.
Pittsburgh 14, Washington 7.
Los Angeles 41, Detroit 20.

NEXT SUNDAY'S GAMES.

Pittsburgh at Detroit.
Boston at Washington.
Philadelphia at New York.
Chicago Bears at Los Angeles.
Green Bay at Chicago Cardinals.

ALL-AMERICA CONFERENCE.

Eastern Division.

| Team. | W. | L. | T. | Pts. | Op. |
|---|---|---|---|---|---|
| New York | 6 | 2 | 1 | 163 | 126 |
| Brooklyn | 3 | 4 | 1 | 143 | 155 |
| Buffalo | 2 | 7 | 1 | 187 | 231 |
| Miami | 1 | 7 | 0 | 87 | 225 |

Western Division.

| Team. | W. | L. | T. | Pts. | Op. |
|---|---|---|---|---|---|
| Cleveland | 7 | 2 | 0 | 216 | 85 |
| San Francisco | 6 | 3 | 0 | 199 | 144 |
| Los Angeles | 4 | 3 | 1 | 154 | 159 |
| Chicago | 3 | 4 | 2 | 174 | 198 |

Sunday's Results.

Los Angeles 17, Cleveland 16.
New York 24, Miami 21.

Saturday's Results.

Brooklyn 21, Chicago 14 (night).
San Francisco 27, Buffalo 14.

NEXT SUNDAY'S GAMES.

Buffalo at Brooklyn.
Los Angeles at New York.
Cleveland at San Francisco.

AMERICAN LEAGUE.

Eastern Division.

| Team. | W. | L. | T. | Pts. | Op. |
|---|---|---|---|---|---|
| Jersey City | 6 | 1 | 0 | 121 | 69 |
| Long Island | 3 | 3 | 0 | 62 | 67 |
| Paterson | 2 | 5 | 0 | 85 | 137 |
| Newark | 1 | 6 | 1 | 64 | 120 |

Western Division.

| Team. | W. | L. | T. | Pts. | Op. |
|---|---|---|---|---|---|
| Akron | 5 | 2 | 0 | 160 | 92 |
| Bethlehem | 4 | 2 | 1 | 145 | 94 |
| Scranton | 3 | 2 | 2 | 101 | 94 |
| Wilmington | 1 | 4 | 3 | 44 | 118 |

Yesterday's Scores.

Paterson 25, Jersey City 14.
Scranton 6, Long Island 3.
Akron 28, Newark 14.

Next Sunday's Games.

Bethlehem at Scranton.
Jersey City at Wilmington.
Long Island at Paterson.

### HOCKEY LEAGUE STANDINGS, RESULTS

AMERICAN LEAGUE.

Eastern Division.

| | W. | L. | T. | Pts. | GF. | GA. |
|---|---|---|---|---|---|---|
| Hershey | 7 | 2 | 1 | 15 | 41 | 24 |
| New Haven | 7 | 3 | 1 | 15 | 45 | 35 |
| Springfield | 3 | 4 | 0 | 6 | 24 | 27 |
| Providence | 2 | 6 | 2 | 6 | 25 | 47 |
| Philadelphia | 1 | 9 | 0 | 2 | 30 | 76 |

Western Division.

| | W. | L. | T. | Pts. | GF. | GA. |
|---|---|---|---|---|---|---|
| Indianapolis | 6 | 1 | 3 | 15 | 48 | 19 |
| Cleveland | 5 | 2 | 2 | 12 | 39 | 27 |
| Pittsburgh | 4 | 3 | 3 | 11 | 49 | 34 |
| Buffalo | 3 | 4 | 3 | 9 | 24 | 26 |
| St. Louis | 1 | 5 | 3 | 5 | 30 | 40 |

NATIONAL LEAGUE.

| | W. | L. | T. | Pts. | GF. | GA. |
|---|---|---|---|---|---|---|
| Toronto | 3 | 1 | 3 | 9 | 20 | 18 |
| Boston | 2 | 1 | 4 | 8 | 20 | 15 |
| New York | 3 | 3 | 1 | 7 | 19 | 18 |
| Montreal | 2 | 2 | 2 | 6 | 14 | 10 |
| Chicago | 2 | 2 | 1 | 5 | 16 | 17 |
| Detroit | 2 | 5 | 1 | 5 | 23 | 24 |

LAST NIGHT'S RESULTS.

National League.

Detroit 3, New York 1.
Chicago 5, Boston 3.

American League.

Providence 2, Springfield 1.
Hershey 3, St. Louis 3.
Buffalo 2, Cleveland 2.
New Haven 5, Philadelphia 3.
Indianapolis 3, Pittsburgh 1.

United States League.

Kansas City 6, Fort Worth 5.
Omaha 5, St. Paul 3.

Pacific Coast League.

Hollywood 3, San Diego 0.
Portland 6, Vancouver (B.C.) 3.
Seattle 6, Tacoma 4.

Eastern League.

Baltimore 5, New York 0.

## CSMC Kickers Score 11 Goals

The soccer nets at Carondelet Park were frayed today from a brilliant offensive outburst by the Missouri open cup champions. Oscar Mossman's Carondelet Sunday Morning Club yesterday highlighted Municipal Association games with an 11-to-0 victory over the Nooters.

In their senior open division rout, their third straight triumph, the C.S.M.C. kickers were paced by Herman Wecke and Eddie Marsek, who scored three goals each. Joe Menendez and Oscar Corona counted two apiece, and the veteran Dinty Moore got the other.

In the other South Side senior contest El Borrachio made its second victory a 4-to-0 decision over the Nebcos.

Games in the Big Nine were featured by the Rafterys' 2-to-0 triumph over the Milk Drivers; the Correntis' 6-to-0 assault against the Lost Weekend eleven, and a 7-to-0 walkaway for the National Slugs over the Carters. An upset saw De Andreis beaten by El Borrachio (North), 1 to 0.

Other results:

C.Y.C. INTERMEDIATE.
St. Paul Apostle 0, Little Flower 0.
St. Marks 1, Holy Innocents 1.
Holy Trinity 2, St. Leo 0.
JUNIOR OPEN.
Schumachers 3, Nationals 0.
O'Neals 0, Hawks 0.
Y.M.C.A. JUVENILE.
Owls 3, Panthers 0.
Maroons 2, Widgets 1.
Bats 4, Thunder Birds 2.
Southwest Kiwanis 2, Monkeys 0.
POLICE JUVENILE.
Twelfth District 4, Tenth District 0.
AMERICAN SOCCER LEAGUE.
Philadelphia Americans 4, Baltimore Americans 0.
New York Americans 5, Brooklyn Hispanos 2.
Brooklyn Wanderers 1, Brookhattan 1.
Kearney Celtics 2, Philadelphia Nationals 2.
Kearney Americans 2, Baltimore Soccer Club 1.

## Johnson's Condition Takes Turn for Worse

WASHINGTON, Nov. 4 (UP)—Georgetown Hospital reported today that the condition of Walter Johnson, pitching immortal of the Washington Senators, had taken a turn for the worse.

Johnson, who is suffering from a brain tumor, has been fighting for his life since April. He has been in a partial coma for the past six weeks.

## W. S. Gray Elected Bowlers' President

William S. Gray celebrated his birthday yesterday, and the Greater St. Louis Bowling Association elected him to the organizational presidency he held two years ago. Leo Heibel, the retiring president, was voted a life membership in the association.

Jerry Ameling was re-elected secretary. Other officers chosen were Henry C. Abbey, first vice-president; Fred L. Johnston, second vice-president; M. A. Stuppy, third vice-president; W. H. Gockel, fourth vice-president; Joe Glader, fifth vice-president, and E. H. Lorenzen, treasurer.

Named to the executive committee were C. Brinkman, F. W. Bohn, E. Gibson, C. Heyward, B. Hoemeke, L. Hofflin, A. C. Jennewein, C. Laubersheimer, C. Leeker, Jerry Ludwig, Lloyd G. McAllister, Frank McMaster, A. Menze, G. Millbauer, C. Minich, H. A. Muse, G. Temperli and O. J. Wischmeyer.

BUY GENUINE
BUICK PARTS
WHOLESALE—RETAIL
WILLCOCKSON MOTORS
Centrally Located Large Stock
3901 Laclede JE. 6230

POLITICAL ADVERTISEMENT
HOLD IT!
Maintain Rent Control!
VOTE FOR
BAKEWELL
Lawyer 11 Years—Veteran
REPUBLICAN • FOR CONGRESS
IND. COMM. FOR BETTER GOVT.
SAMUEL McCLUNEY JR., Chairman
JOHN LEAHY JR., Secretary-Treasurer

## Santa Clara Wins From San Francisco

SAN FRANCISCO, Nov. 4 (AP)—The Santa Clara Broncos defeated the favored University of San Francisco eleven, 19 to 13, in their football game played yesterday before an estimated crowd of 30,000 fans.

The Broncos capitalized on recovered fumbles to score all of their touchdowns. Halfback Bill Prentice, one of the standouts of the game, scored two of the touchdowns in the first and third periods, while Fullback Jim Dowling went over in the fourth quarter.

San Francisco scored in the first quarter when Left Half Forrest Hall ran 31 yards. Hall also raced 86 yards with a kickoff to score in the fourth quarter. He also threw a pass to a teammate to add the extra point and shared backfield laurels for the day with Prentice of Santa Clara.

## British Writers Give Mills Little Chance To Win From Baksi

LONDON, Nov. 4 (AP)—British sports writers took an astonished look at Joe Baksi's shoulders today, cocked an admiring ear at his grammar and concluded that the former Pennsylvania coal miner was a Gene Tunney in the making.

Casting local pride to the winds, they gave British Welterweight Champion Freddy Mills only an outside chance of beating Baksi when they meet in a scheduled 15-round nontitle match tomorrow night—Guy Fawkes night—in Harringay arena.

POLITICAL ADVERTISEMENT

CONTINUE THE ADVANCES MADE UNDER
FRANKLIN DELANO ROOSEVELT

Hold the Line Against Reaction and Isolation!

SUPPORT THE DEMOCRATIC PARTY

We want no return to Republican Hoover "boom and bust" days!

Here are the Democratic Candidates for United States Senate and Congress pledged to a platform of humanitarian Roosevelt principles.

★ FRANK P. BRIGGS
for United States Senate
★ JOHN B. SULLIVAN
for Congress, Eleventh District
★ HENRY W. SIMPSON
for Congress, Twelfth District
★ FRANK M. KARSTEN
for Congress, Thirteenth District

Here Are the Democratic Candidates for Municipal Government, pledged to give St. Louis honest, economical, efficient and impartial administration.

★ JOHN LEE WAECHTER
For Prosecuting Attorney
★ WALTER H. TOBERMAN
For Clerk of the Circuit Court
★ CHARLES H. OSTERTAG
For Clerk of the Circuit Court for Criminal Causes
★ JAMES P. BRODERICK
For Clerk of St. Louis Court of Criminal Correction
★ FRED J. SCHMIDT JR.
For Recorder of Deeds
★ EDWIN G. FOERST
For License Collector
★ MILTON CARPENTER
For Collector of Revenue

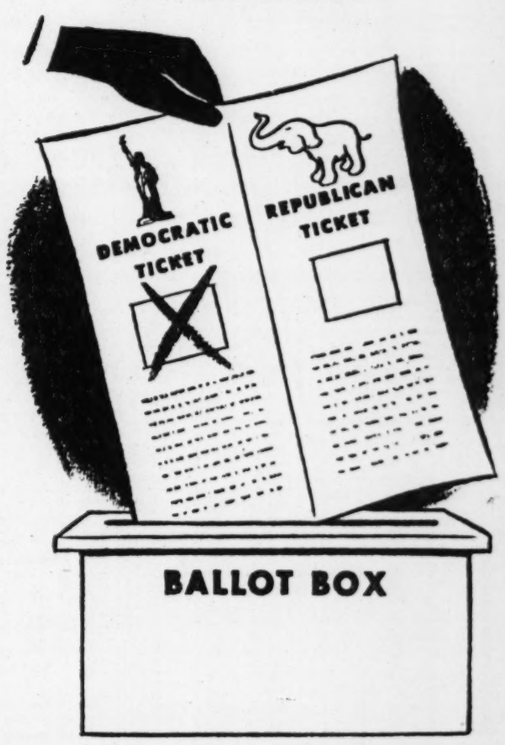


VOTE THE
DEMOCRATIC TICKET

Democratic Campaign Committee, 923 Locust
JOHN DWYER, Chairman JULES J. SCHATZMAN, Secy.

## MOTHER WHO ABANDONED BABY IS BEING SOUGHT BY POLICE

A young woman who abandoned her baby girl at the Salvation Army emergency home, 3001 Rauschenbach avenue, was sought by police today.

The woman, who said she was Mrs. Lois Brown, 22 years old, Chicago, was brought to the home Oct. 16 after she informed policewomen she was to meet her husband, Carl, at Union Station but he did not appear.

The girl was born the next day at City Hospital and was named Bonnie Lou. The mother and child returned to the home last Wednesday.

Friday Mrs. Brown told Lt. Lucy Gabrielson of the Salvation Army she was going to Union Station to check her luggage preparatory to returning to Chicago. She did not return. The baby is being cared for at City Hospital.

FOX PREVIEW TONITE 8:30 'NEVER SAY GOODBYE' LAST DAY! 'TIME OF THEIR LIVES' 'BLACK ANGEL'

OH, THAT GLEAM IN HIS EYE!

ERROL FLYNN and ELEANOR PARKER say it with love galore in "NEVER SAY GOODBYE" YOU'LL SAY IT'S TERRIFIC... THE SWELLEST ROMANCE IN YEARS FROM WARNERS

OH, THAT DREAM IN HER HEART!

WITH LUCILE WATSON S. Z. SAKALL PATTI BRADY

PLUS! Linda STIRLING William HENRY 'INVISIBLE INFORMER' ADELE MARA

FOX! TUESDAY! OPENS 12 NOON

## THIEVES ENTER TWO HOMES; $2935 IN JEWELRY TAKEN

Jewelry valued at $2935 was stolen Saturday night from the home of former Circuit Judge Fred J. Hoffmeister, 3967 Holly Hills boulevard. A door to the sun porch had been forced open.

Loot in a burglary at the home of Mr. and Mrs. Walter Zahn, 3526 Caroline street, included 35 bars of soap, two pounds of lunch meat and four dozen of eggs. Also taken was clothing valued at $72.

For Additional Announcements See Page 5 Part I

## MOVIE TIME

**MISSOURI**
"Deception," at 12:30, 3:33, 6:36, 9:38, "Little Miss Big," at 2:31, 5:34, 8:37.

**ST. LOUIS**
"Notorious," at 1:29, 4:12, 6:55, 9:38.

**ORPHEUM**
"Rage in Heaven," at 10:32, 1:24, 4:16, 7:08, 10; "Freddie Steps Out," at 12:11, 3:03, 5:55, 8:47.

**AMBASSADOR**
"Sister Kenny," at 11:51, 3:08, 6:28, 9:48; "Rolling Home," at 10:40, 2:01, 5:21, 8:41.

**FOX**
"Black Angel," at 12:44, 3:53, 7:02; "The Time of Their Lives," at 2:13, 5:22, 10:08; "Never Say Goodbye," at 8:31.

**LOEW'S STATE**
"Shadowed," at 10:39, 1:59, 5:19, 8:39; "No Leave, No Love," at 11:53, 3:15, 6:33, 9:53.

**SHUBERT**
"Virginia," at 12:30, 3:37, 6:44, 9:51; "Last Outpost," at 2:22, 5:29, 8:36.

**WORLD**
"Open City," at 10:25, 12:41, 2:57, 5:22, 7:38, 9:54.

**ART THEATRE**
"Specter of the Rose," at 7:15, 9.

## AIR ATTACK SUCCESS REPORTED IN BRITISH FLEET MANEUVERS

LONDON, Nov. 4 (UP) — The British home fleet, including the battleship King George V, ended four days of air-sea exercises Saturday with an air attack on surface ships which "first impressions" indicated was successful, the Daily Telegraph reported tonight.

The Telegraph account said Royal Air Force Beaufighters and Mosquito bombers eluded the Navy's radar system and successfully attacked the fleet, including the King George, in a mock battle off the southwest coast.

The exercises were held during a voyage from Invergordon, Scotland, to Portland, the paper said.

**Earthquake Recorded.**

WESTON, Mass., Nov. 4 (AP)—A moderately strong earthquake, probably in northern Chile, was recorded yesterday on the Weston College seismograph. The disturbance lasted for three hours.

# CHIANG'S ARMIES EXPANDING THEIR SHANTUNG DRIVE

### Full-Scale Offensive to Gain Control of Province Is Launched by Nationalists.

PEIPING, Nov. 4 (AP) — The Government's offensive against Chefoo exploded today into a full-scale campaign for the entire Shantung province, while across the Gulf of Chihli the Nationalists swiftly were squeezing the Chinese Communist Army out of Manchuria's Liaotung peninsula.

Loss of Shantung, one of the Chinese Reds' principal strongholds in North China, would be a severe blow.

As Government troops continued their assault on Chefoo, the Communists' principal port in Shantung, other of Generalissimo Chiang Kai-shek's armies launched a campaign against the Tsingtao-Tsinan railroad, 120 miles south. Government sources said the Nationalists captured Pingtu, 54 miles north of Tsingtao.

Simultaneously, Communist reinforcements from northern Kiangsu province began moving into Shantung, and fighting was reported at several places along their route.

A separate Government offensive had moved quietly down Liaotung peninsula to within 30 miles of Russian-held Dairen, and the Nationalists were awaiting Soviet permission to enter that port. Dairen, one possible major northern terminus of the Chinese Communists' Liaotung-Shantung sea lane, is only 85 miles from the nearest Shantung shore.

In the Shantung fighting, Nationalist troops reportedly took Yehsien, 85 airline miles southwest of embattled Chefoo and were meeting fresh Communist assaults at points as much as 40 miles beyond Yehsien. Other Government units were reported battling for Weihaiwei, some 40 miles east of Chefoo.

Chefoo itself was hit by amphibious forces from the sea, and fighting inside the city was continuing.

**Face-Saving Gesture on Assembly Reported Made By Chiang.**

NANKING, Nov. 4 (UP)—Generalissimo Chiang Kai-shek, in what amounted to a face-saving gesture, today was reported to have offered to convoke a national assembly Nov. 12 but to postpone business sessions until Communists and other minority parties were willing to participate.

If the report was true, it meant that the Communists had virtually forced Chiang to back down on a point on which the Government heretofore was adamant—that the national assembly must go on as scheduled Nov. 12.

Convocation of the Assembly only for the formalities of an opening would leave the way open for the Communists and the Government to continue their peace talks until an acceptable settlement is reached. The Communists still were insistent that the Government issue a cease-fire order as the first prerequisite to negotiations.

OPEN 11:30 EMPRESS OLIVE at GRAND 30c TILL 6 P. M.—40c THEREAFTER
Most Deceitful Man a Woman Ever Loved
Loretta YOUNG ★ Edw. G. ROBINSON ★ Orson WELLES 'THE STRANGER'
Plus: She was his woman, he was her man! Betty FIELD ★ Zachary SCOTT 'THE SOUTHERNER'

UPTOWN 4938 Delmar—Conveniently Located Open 6:30 Start 7:00 Park Free
LASSIE IN NEW TECHNICOLOR THRILLER ★ ELIZABETH TAYLOR ★ FRANK MORGAN ★ TOM DRAKE 'COURAGE OF LASSIE'
PLUS—Adventures of a Heroic 'Sub' Crew 'OUT OF THE DEPTHS'

ESQUIRE ★ VARSITY CLAYTON & BIG BEND 6610 DELMAR RITZ ★ NORSIDE 3147 S. GRAND GRAND & NAT'L. BRIDGE
OPEN 6.30—START 7:00
THE BULLET-RIDDLED STORY OF THE DEMBROWS . . . OUTLAWS OF THE WEST in Technicolor

WILLARD PARKER EVELYN KEYES LARRY PARKS Edgar Buchanan RENEGADES
Plus—Year's Happiest Musical Romance! Leslie BROOKS ★ Jimmy LLOYD 'IT'S GREAT TO BE YOUNG'
Park Free—Esquire, Norside, Varsity

AMBASSADOR Opens 10 A. M. Rosalind RUSSELL • Alexander KNOX • Dean JAGGER 'SISTER KENNY' NOW! Jean PARKER • Russell HAYDEN • Pamela BLAKE 'ROLLING HOME'

ST. LOUIS Opens 12:00 Noon NOW! CARY GRANT • INGRID BERGMAN NOTORIOUS!

SHUBERT OPENS 12! Fred MacMURRAY • Madeleine CARROLL • Sterling HAYDEN 'VIRGINIA' (In Glorious Technicolor) NOW! CARY GRANT • CLAUDE RAINS 'THE LAST OUTPOST' 2 ALL-TIME FAVORITE REPEAT TREATS

MISSOURI Opens 12! Bette DAVIS • Paul HENREID • Claude RAINS 'DECEPTION' NOW! Beverly SIMMONS • Frank McHUGH 'LITTLE MISS BIG'

LOEW'S STATE Now
America's Favorite Boy-Friend Romances Britain's Loveliest Singing Sweetheart!
MGM'S MUSICAL HIT! "NO LEAVE, NO LOVE" STARRING VAN JOHNSON with KEENAN WYNN • Pat KIRKWOOD XAVIER CUGAT and ORCH. GUY LOMBARDO and ORCH.
• Plus—2nd Hit • "SHADOWED" with Anita Louise Lloyd Corrigan

DOORS OPEN 10 A. M.

LOEW'S ORPHEUM NOW! 2nd WEEK! INGRID BERGMAN ROBERT MONTGOMERY "RAGE IN HEAVEN" with GEORGE SANDERS LUCILE WATSON • OSCAR HOMOLKA • PLUS • "FREDDIE STEPS OUT"

CHIANG'S... Let's Go To Schenberg's Super 20th CENTURY
•Grand at Chippewa •39th at Lafayette •6660 Delmar in University City

Here's this week's Red Hot SCOOP!!! Army Surplus G. I. Yellow NAPTHA LAUNDRY SOAP
★ SUPER JUMBO FULL POUND BARS ★
★ TWICE THE SIZE OF FELS NAPTHA ★
ANY G. I. WILL TELL YOU HOW GOOD IT IS.
2 DOUBLE SIZE BARS 25c
NO LIMITS • WHILE 100,000 LASTS
* Made by Colgate Palmolive Peet Co.

AMERICAN MARKET AT 7TH Nightly 8:30 — $1.22, $1.83, $2.44, $3.05, $3.66. Mats. Wed. & Sat. 2:30 —92c to $3.05 MICHAEL MYERBERG presents The Spectacular Musical and Dramatic Triumph "Lute Song" With a Broadway Company of 80
WEEK BEG. MON. NIGHT—Seats Wed. MICHAEL TODD'S Original New York Production of THE EXCITING MUSICAL HIT "UP IN CENTRAL PARK" Nights, $1.22, $2.44, $3.05, $3.66, $4.27, $4.88. MATS. Wed., Sat., $1.22 to $3.66.

NEW! BALANCED MANIPULATION Massage Technique Available only at . . . Chase Hotel Men's Turkish Bath 212 N. Kingshighway RO. 2500

| NORMANDY 7324 Nat. Bridge | K. Grayson, J. Allyson, 'Two Sisters From Boston' L. Brooks, G. MacCready, 'The Man Who Dared' |
|---|---|
| BRIDGE 4869 Nat. Bridge | Kathryn Grayson June Allyson 'Two Sisters From Boston' |
| LOWELL 5039 N. Broadway | Alan Ladd, Veronica Lake, 'The Blue Dahlia' Vincent Price, Lynn Bari, 'Shock' |
| ROBIN 5479 Robin | J. Allyson, K. Grayson, 'Two Sisters From Boston' Short Subject, 'Tin Pan Alley Tempos' |
| JANET 6900 W. Florissant | Ann Sheridan, Dennis Morgan, 'One More Tomorrow' W. Brown, F. Langford, 'Radio Stars on Parade' |
| BREMEN 20th and Bremen / SALISBURY 2504 Salisbury | Esther Williams Van Johnson 'EASY TO WED' Judy CANOVA, 'HIT THE HAY' |
| STUDIO 6337 Nat. Bridge | R. Scott, A. Richards, 'Badman's Territory' J. Carter, C. Morris, 'One Way to Love' |
| SAVOY Ferguson Mo. | The Marx Bros., 'Night in Casablanca' Anita Louise, 'The Devil's Mask' |
| O'FALLON 4026 W. Florissant / BADEN 8201 N. Broadway PARK FREE / ASHLAND 3520 N. Newstead / PAULINE 5000 Claxton | Barbara Stanwyck ★ Robert Cummings 'THE BRIDE WORE BOOTS' Janis Carter, Chester Morris, Marguerite Chapman 'ONE WAY TO LOVE' |
| LEMAY 318 Lemay Ferry | The Marx Bros., 'Night in Casablanca' Janis Carter, Chester Morris, 'One Way to Love' |
| MELBA Grand & Miami / MICHIGAN Michigan & Robert | George Brent Lucille Ball 'LOVER COME BACK' Joan Davis Jack Oakie 'SHE WROTE THE BOOK' |
| CINDERELLA Cherokee & Iowa / VIRGINIA 5117 Virginia | Van Johnson Esther Williams 'EASY TO WED' RUSS MORGAN and Band, 'TAKING THE BREAKS' |
| MELVIN 2912 Chippewa | Joan Leslie, Robert Hutton, 'Janie Gets Married' Dane Clark, Janis Paige, 'Her Kind of Man' |
| SOUTHWAY 9736 S. Broadway | Lana Turner, 'The Postman Always Rings Twice' Jack Haley, 'Sing Your Way Home' |
| APOLLO DeBal. & Waterman | Van Johnson ★ Esther Williams Lucille Ball ★ Keenan Wynn 'EASY TO WED' Janet BLAIR, 'TARS AND SPARS' |
| QUEENS 4700 Maffitt | Alan Ladd, Geraldine Fitzgerald, 'O. S. S.' Marx Brothers, 'A Night in Casablanca' |

★ FALL ★ FESTIVAL ★ OF ★ HITS ★

| BEVERLY 7740 Olive Park Free | WALTER BRENNAN LON McALLISTER 'HOME IN INDIANA' SIGNE HASSO PRESTON FOSTER 'STRANGE TRIANGLE.' MIGHTY MOUSE CTN. |
|---|---|
| GEM Theater St. John's | CLAUDETTE COLBERT ORSON WELLES 'TOMORROW IS FOREVER' Richard Dix, Pamela Blake, 'Mysterious Intruder.' Mighty Mouse Cartoon. |
| OVERLAND Woodson Rd. | LESLIE BROOKS GEORGE McCREADY 'THE MAN WHO DARED' JIMMY WAKELY, LEE WHITE, 'LONESOME TRAIL.' CARTOON |
| OSAGE Kirkwood, Mo. | JOAN FONTAINE GEORGE BRENT 'THE AFFAIRS OF SUSAN' WILLIAM GARGAN, PHILIP REED, 'HOT CARGO' |
| KIRKWOOD Kirkwood, Mo. | PRESTON FOSTER SIGNE HASSO 'STRANGE TRIANGLE' JOHNNY MACK BROWN, 'UNDER ARIZONA SKIES' |
| OZARK Webster Groves, Mo. START 7 P. M. | EDWARD G. ROBINSON ★ ORSON WELLES ★ LORETTA YOUNG 'THE STRANGER' ZACHARY SCOTT BETTY FIELD 'THE SOUTHERNER' |
| CONGRESS 6023 Olive | "SPECIAL ALL-TECHNICOLOR PROGRAM" DOROTHY LAMOUR, EDDIE BRACKEN, 'RAINBOW ISLAND' MERLE OBERON, TURHAN BEY, 'NIGHT IN PARADISE' |

DRIVE-IN Betty GRABLE • Dick HAYMES "Diamond Horseshoe" CARTOON! SHORT! NEWS! STARTS 7:00 LATE SHOW 9:00 MANCHESTER ROAD

PALM 3010 Union VAN JOHNSON ESTHER WILLIAMS 'EASY TO WED' (Color) PAUL KELLY 'GLASS ALIBI' NEWS

| | |
|---|---|
| Compton 3145 Park | Van Johnson, Esther Williams, 'EASY TO WED,' R. Frazer, 'FATAL WITNESS.' |
| FAIRY 5640 Easton | 'THE BRIDE WORE BOOTS' 'ONE WAY TO LOVE' |
| HI-WAY 2705 N. Flor. | Randolph Scott, 'BADMAN'S TERRITORY,' Al Pearce, Pinky Lee, 'ONE EXCITING WEEK.' 'TALE OF TWO CAFES.' MUSICAL. |
| KING BEE 1710 N.Jefferson | Joel McCrea, 'THE VIRGINIAN.' Ann Sheridan, 'ONE MORE TOMORROW.' |
| LYRIC CH. 9262 6th Near Pine | EDDIE BRACKEN 'BRING ON THE GIRLS' Robert LOWERY, 'DANGEROUS PASSAGE' |
| Macklind 5415 Arsenal | L. Turner, 'The Postman Always Rings Twice.' Wm. Gargan, 'Night Editor.' Cartoon, News. |
| McNAIR 2869 McNair | Joel McCrea, Brian Donlevy, 'The Virginian' (color), Jack Haley, Anne Jeffreys, 'Sing Your Way Home.' 2 Cartoons. |
| Plymouth 1175 Hamilton | A. Sheridan, D. Morgan, 'One More Tomorrow,' A. Faye, C. Miranda, 'Gang's All Here.' News and Cartoon. |
| Princess 2841 Pestalozzi | JOEL McCREA BRIAN DONLEVY SONNY TUFTS 'THE VIRGINIAN' (Color) JOAN LESLIE ROBERT HUTTON 'JANIE GETS MARRIED' |
| RIVOLI Sixth near Olive | DOROTHY LAMOUR 'ST. LOUIS BLUES' Richard ARLEN, 'TIMBER QUEEN' |
| U. CITY 6324 Bartmer | Kathryn Grayson, 'Two Sisters From Boston,' J. Weissmuller, 'Tarzan & the Leopard Woman,' Cartoon. |
| Webster Hadley & Clinton | Ingrid Bergman, Gregory Peck, 'SPELLBOUND.' Cartoon, News and Serials. |

| | |
|---|---|
| SHENANDOAH 2227 S. Broadway | GEORGE BRENT LUCILLE BALL 'LOVER COME BACK' Joan Davis, Jack Oakie, 'She Wrote the Book.' Cartoon |
| BRENTWOOD 2529 Brentwood | VAN JOHNSON ESTHER WILLIAMS 'EASY TO WED' COLOR Jinx Falkenberg, Joe Besser, 'Talk About a Lady.' News and Short |
| LONGWOOD 9415 S. B'way | June Allyson, Kathryn Grayson, 'Two Sisters From Boston' Cheryl Walker, 'Larceny in Her Heart.' Cartoon |
| MARYLAND 1860 S. 13th / WHITE WAY Sixth & Hickory | MAUREEN O'HARA DICK HAYMES 'DO YOU LOVE ME' (Technicolor) ANITA LOUISE, 'THE DEVIL'S MASK.' CARTOON |
| NEW MERRY WIDOW 17th & Chouteau | Olivia de Havilland, John Lund, 'To Each His Own' Carole Landis, 'It Shouldn't Happen to a Dog.' Cartoon |
| PEERLESS 1915 S. Broadway | Fred MacMurray, Anne Baxter, 'Smoky' (Technicolor) Dennis O'Keefe, 'Her Adventurous Night.' Cartoon |

ART THEATRE BEN HECHT'S "SPECTER OF THE ROSE" Tonite at 7:15-9:00 P. M. 3143 Olive Mat. Sat. & Sun. at 2:30

WILL ROGERS UNION & PAGE LAST 2 DAYS! ★ Margaret O'BRIEN ★ Lionel BARRYMORE 'THREE WISE FOOLS' Ellen Drew, 'SING WHILE YOU DANCE' Little Lulu! Talking Animals! Others! News!

FILL YOUR WANTS FROM WANT ADS

NOW SHOWING WORLD St. Charles near 6th "OPEN CITY" 5th WEEK

PAGEANT THE HOUSE OF HITS 5851 Delmar Park Free 5738 Delmar Bob HOPE Paulette GODDARD 'GHOSTBREAKERS' Gary COOPER Claudette COLBERT 'BLUEBEARD'S EIGHTH WIFE!' (8:35)

THE HOUSE OF HITS SHADY OAK HANLEY & FORSYTHE WALT DISNEY'S 'FANTASIA!' in Glorious Technicolor 7:00 & 9:15

GRANADA 4519 Gravois HI-POINTE Skinker and Clayton LINDELL 3511 N. Grand at Hebert RICHMOND Clayton and Big Bend RIO Park Free 5566 N. Riverview TIVOLI 6350 Delmar Park Free—6620 Delmar UNION Union & Easton PARK FREE
Danny KAYE • Virginia MAYO • Vera ELLEN Walter ABEL Eve ARDEN 'KID FROM BROOKLYN!' In Technicolor! Desi ARNAZ Ethel SMITH 'CUBAN PETE!' (8:50

| | |
|---|---|
| SHENANDOAH 2312 S. Grand Starts 6:30 / WEST END 4815 Delmar Starts 6:20 | Claudette COLBERT John WAYNE 'WITHOUT RESERVATIONS!' John HODIAK Nancy GUILD 'SOMEWHERE IN THE NIGHT!' 8:20 |
| WASHINGTON Granite City, Ill. | D. Morgan, 'TWO GUYS FROM MILWAUKEE!' Jim BANNON, 'OUT OF THE DEPTHS!' |
| AUBERT 4949 Easton | William GARGAN, Janis CARTER, 'NIGHT EDITOR!' Bruce CABOT, Roscoe KARNS, 'AVALANCHE!' |
| COLUMBIA 5257 Southwest Last Day Starts 7 | George BRENT Lucille BALL 'LOVER COME BACK!' Joan Davis, Jack Oakie, 'SHE WROTE THE BOOK!' |
| GRAVOIS Jefferson & Gravois / KINGSLAND 6461 Gravois / MAPLEWOOD 7170 Manchester PARK FREE | George BRENT Lucille BALL 'LOVER COME BACK!' Joan DAVIS Jack OAKIE 'SHE WROTE THE BOOK!' |
| IVANHOE Ivanhoe and Bradley | Barbara STANWYCK, 'THE BRIDE WORE BOOTS!' Chester MORRIS, 'ONE WAY TO LOVE!' |
| LAFAYETTE 1623 S. Jefferson Start 6:00 | WESTERN NIGHT! 'RUSTLERS' ROUNDUP!' 'MARSHALL OF LAREDO!' |
| MAFFITT Vandeventer & St. Louis | WESTERN NIGHT! 'SHERIFF OF CIMARRON!' 'THUNDERTOWN!' |
| MANCHESTER 4247 Manchester | WESTERN NIGHT! 'SANTE FE SADDLEMATES!' 'BORDER BADMEN!' Cartoon Revue |
| POWHATAN 3111 Sutton Maplewood | Alan LADD, Geraldine FITZGERALD, 'O. S. S.!' Randolph SCOTT, 'BADMAN'S TERITORY!' |
| ROXY Starts 6:45 Lansdowne near Macklind | Alan LADD Geraldine FITZGERALD 'O. S. S.!' Randolph SCOTT, 'BADMAN'S TERRITORY!' |
| SHAW 3901 Shaw | WESTERN NIGHT! 'DANGER AHEAD!' 'GUNNING FOR VENGEANCE!' |
| VICTORY 5955 Easton | Bette DAVIS, Glenn FORD, 'A STOLEN LIFE!' James CAGNEY, Ann SHERIDAN, 'CITY FOR CONQUEST!' |
| YALE 3700 Minnesota | Frances LANGFORD, 'RADIO STARS ON PARADE!' William GARGAN, 'RENDEZVOUS 24!' |
| AVALON Kingshighway and Chippewa | Edw. G. Robinson Loretta Young Orson Welles 'THE STRANGER!' Betty FIELD, Zachary SCOTT, 'THE SOUTHERNER!' |
| WELLSTON 6226 Easton Park Free | Cary GRANT Janet BLAIR 'ONCE UPON A TIME!' 'MIDNIGHT!' |
| CAPITOL 6th and Chestnut Starts 11:15 A. M. | Gary COOPER Jean ARTHUR 'THE PLAINSMAN!' Ray Milland, Dot. Lamour, 'JUNGLE PRINCESS!' |

IN PERSON Tommy DORSEY SWINGPHONIC ORCHESTRA ONE NITE ONLY TUES. NOV. 5-8:30 P.M. KEIL AUDITORIUM 14th & MARKET-ST. LOUIS 3, MO. SEATS ON SALE MEZZ. FLOOR ARCADE Bldg. 8th and Olive KEIL AUDITORIUM TICKET OFFICE $3.05-2.44-1.83 & 1.22 TAX PAID MAIL ORDERS ACCEPTED A FULL 2 HOUR SHOW-35 GREAT STARS featuring ZIGGY ELLMAN • RAY BAUDUC

KIEL AUDITORIUM SATURDAY 8:30 P. M. SUNDAY 3:30 P. M. ST. LOUIS SYMPHONY ORCHESTRA Vladimir Golschmann Conductor The Renowned Violinist MISCHA ELMAN Playing BEETHOVEN'S VIOLIN CONCERTO in D MAJOR Program Also to Include SHOSTAKOVITCH'S FIFTH SYMPHONY and William Schumann's "AMERICAN FESTIVAL OVERTURE." SEATS NOW SELLING at Aeolian Co., 1004 Olive, and Auditorium. $1.20 to $3
SUNDAY, NOV. 17, 4 P. M. FIRST "POP" CONCERT SEATS SELLING at Auditorium & Aeolian. Main floor, 90c; Balcony, 60c.

Kiel Auditorium FRIDAYS at 8:30 P. M. ROBERT FRIERS Presents America's Fastest, Funniest Color Film Travelogues Nov. 15 MEXICAN HOLIDAY OF 1946 Nov. 22 HOLIDAY IN CUBA Nov. 29 CARIBBEAN HOLIDAY SEASON TICKET MAIL ORDERS NOW—Kiel Aud., 14th & Market (3). Orch., $4.50, $3.05; Balc., $3.05; Boxes & Mezz., $4.50. Auspices Entertainment Enterprises

WED. 8:30 P. M. KIEL OPERA HOUSE Color Film Scoop Out of Europe "NORWAY LIVES AGAIN" With Narrative in Person by RUSSELL WRIGHT Admission 90c, Federal Tax Included Now on Sale at Downtown Y. M. C. A. and Kiel Box Office

KIEL OPERA HOUSE • TUESDAY, NOV. 5, 8:30 P.M. S. J. PAGE PRESENTS THE WORLD FAMOUS JOOSS BALLET FIRST AMERICAN TOUR IN YEARS SEE "THE GREEN TABLE"-"IN OLD VIENNA"-"BALLADE" "PRODIGAL SON" and "7 HEROES" Tickets $1.22-$1.83 $2.44-$3.05 inc tax TICKETS NOW ON SALE at AEOLIAN Co., 1004 Olive and KIEL OPERA HOUSE

MAJOR LEAGUE BASKETBALL ★ ★ ★ See ★ ★ ★ WORLD CHAMPION FT. WAYNE ZOLLNERS (OF THE NATIONAL LEAGUE) VS. ST. LOUIS BLUES WEDNESDAY NITE AUDITORIUM TICKETS ON SALE ARCADE BLDG. AND AUDITORIUM PRICES: $.85, $1.25, $1.80, $2.40 Sponsored by The American Legion

GRAND ★ THEATRE ★ HIRST TRAVELING CIRCUIT 6th & MARKET • GA-1423 GLORIFIED BURLESQUE Cont. Matinee 12:30-5 P. M. Eves. at 8:30—Reserved Seats VIRGINIA KINN Walter Brown • Artie Lloyd Xtra Added Attraction BILLY (BOOB) REED BIG MIDNITE JAMBOREE EVERY SAT.

SMART SHOPPERS READ THE WANT ADS

Editorial Page
Daily Cartoon

# EDITORIAL · ST. LOUIS POST-DISPATCH SECTION

Society
Wants—Markets

PART THREE | ST. LOUIS, MONDAY, NOVEMBER 4, 1946 | *** | PAGES 1—12C

## Landrum Bolling Reports British, Beset By Problems in Their Zone In Reich, Facing Future Grimly

### Shortage of Food and Housing, Worker Displacement and High Operating Deficit Among Troubles, More Acute Than in Other Zones—Policy Outline Appearing.

*Landrum Bolling, Overseas News Agency-Post-Dispatch correspondent, has just completed a tour of the British occupation zone in Germany—the industrial heartland of the Reich—in which he talked with British occupation authorities and German officials, politicians, plant managers, workers and others. This is the first of a series of articles on conditions in the British zone.*

By LANDRUM BOLLING

Copyright, 1946, by Overseas News Agency and the St. Louis Post-Dispatch.

HERFORD, Germany.

EVERYTHING happens to the British. Even in running their occupation zone of Germany they seem to be having more troubles than any other two powers put together, and if half the dark forebodings of the officials at the headquarters here and throughout the zone come true, they are in for a lot more when the Battle of Winter, as they like to call it, really gets under way.

A food crisis that goes on month after month, a shortage of workers where they are needed and surpluses where they are not, a housing situation to put all the world's other housing nightmares to shame, an operating deficit that keeps piling up charges for the British taxpayer to pay—these are a few of the problems which His Majesty's officers—civilian and military, unredeemed Tory and crusading Socialist—are batting their brains out trying to solve. Few of them think they are making much headway toward solving those problems.

Nowhere else in Germany — and this correspondent has in recent weeks visited all four occupation zones—do you find such unconcealed pessimism about the future of Germany and about the long-range effects of the occupation.

Top trade officials say they don't see how, even with bi-zonal unification, it will be possible to make the American and British zones pay their way.

**Food Prospects Poor.**

Food and health officials report that, though the ration level is gradually climbing upward from the starvation rate of 1120 calories instituted last March, there isn't much prospect of getting enough food or the right kinds of food to put the population in good working shape and to check the upward spiraling rate of tuberculosis and other diseases directly connected with undernourishment.

Political intelligence officers gravely admit that the Germans, originally co-operative and docile, are growing increasingly resentful and bitter, their political parties and trade unions increasingly hostile, and that "threats to security" are more and more likely to arise.

These problems, to be sure, are not peculiar to the British zone. They are simply found here in more acute form.

The British have responsibility for that part of Germany which has the most important coal mines, the largest industries, the heaviest concentration of population, the largest number of German refugees from the East, and the most widespread war destruction. It is, so legend has it, the part of Germany which Winston Churchill argued Roosevelt out of at Quebec, after long and acrimonious debate. It is, so many a Briton now believes, a part of the world that were better sunk forever beneath the waters of the sea.

**Planning Long Stay.**

But no such easy out is possible, and the British know it. They show every evidence of settling in for a long occupation. They continue to sign their civilian officers to as long a contract as they can—three to seven years. They are keeping their tactical units on much longer periods of service than has been the case with demobilization - obsessed Americans. And finally, despite the most acute housing shortage in any part of Germany, they are bringing in a steady stream of British wives and children.

Despite the official gloom, there is a slight undercurrent of optimism that Britain, and its allies, will somehow eventually "muddle through" on the occupation plus a grim resignation to carry Britain's burden in Europe as long as may be necessary. There is also beginning to emerge a fairly clear outline of the policy which the British think has the best chance of carrying the occupation through successfully.

**Main Policy Points.**

The main points of that policy are as follows:

1. Economic unification of Germany under the Potsdam formula, or any substitute that can be devised.

The British welcomed unification with the American zone, not as a gesture of British-American solidarity, but because they expected to receive practical immediate benefits in lessening the strain on the chaotic economy of their zone. As the custodians of the most distressed area of Germany, they would like to share their burden to whatever extent may be possible with the keepers of the other zones.

2. They want a revision of the Level-of-Industry plan agreed on last March, over their protests, to allow Germany to produce more steel and the resulting consumer goods than is now planned.

Such a revision, they say, is essential if Germany is to be made self-supporting. In view of Russia's shift from demanding factories as reparations to demanding manufactured goods, now theoretically prohibited by Potsdam, the British realize that there is the possibility of a deal: a higher level of industry in exchange for legalizing reparations from current production for Russia.

3. Some of the British top officials are urging that Britain and the United States extend short-term credits to Germany to finance the importation of food and raw materials to speed the revival of German industry.

They say it is pure nonsense to suppose that Germany, even with economic unification, can produce out of its own war-shattered resources enough stuff for export to pay for essential imports.

4. They propose to break up the cartel-ridden structure of German economy by nationalizing major enterprises and splitting up the management into smaller administrative units.

Already they are making a start with the coal and steel industries, which are largely confined to their zone.

5. They hope to see develop in time a political regime which will try to remake Germany according to something approaching the philosophy of Britain's Labor Government.

They think they discern such a political trend in Germany already, and they are prepared to encourage it all they can. They are convinced that Communism has no great strength among the German people and can be rammed down their throats only by force, which they feel sure no nation would now attempt.

## Held for Questioning in Jerusalem

—Associated Press Wirephoto.

*Residents of Jerusalem herded behind barbed wire Oct. 24 under guard of an armed British soldier after they were rounded up for questioning about a series of three bomb blasts that occurred in the area.*

## Business Outlook

By J. A. Livingston

SOME of the bloom is off the postwar boom. Department store sales no longer are climbing up to new highs. The National Association of Purchasing Agents reports that "buying at any price to keep a plant running may be approaching an end." And the rush to start new businesses has begun to slacken. Up and at 'em G.I.s and other would-be enterprisers find the going tougher: You can't get building materials, you're told to wait months for store fixtures, you're put on a waiting list for supplies, and it's your life to get a delivery truck. Result, new incorporations—though still high by prewar comparisons—are down a third from the postwar peak in January.

All this shows up in the commodity markets. Cotton was down $40 a bale, the Cotton Exchanges have closed down three times for breath-catching, and the Government is investigating. Wheat, corn, cattle and hogs are down noticeably from recent highs. Butter took a 7-cents-a-pound header in a single day in the New York market.

**Speculative Confidence.**

The topper of it all is the stock market. True, it staged a good rally last week. But before that it slipped into new low territory in the face of highly encouraging third quarter earnings reports. United States Steel, as a single example, reported net income during July, August and September at $3.11 a share versus 61 cents last year (when there was a coal strike). These earnings brought the nine-month showing to $4.43 a share, which makes the $4 annual dividend look safe for a while.

Other reports showed a similar uptrend—a commentary on high and comparatively uninterrupted operations: for instance, American Rolling Mill, General Refractories, Gillette, which voted an extra dividend, Clark Equipment, Minneapolis Honeywell and so on. Even the strike-harassed automobile companies are making better showings. Studebaker got into the black in September.

**All this indicates that the state of speculative confidence is at a postwar low. Here we have industrial production, as measured by the Federal Reserve, at a peacetime high; so are earnings. But the price investors and speculators are willing to pay for that volume of production and those earnings is down 25 per cent from last May. The theory is that today's earnings are an entrapment. They won't last into tomorrow.**

This latest sag in confidence confounds the wise men in the brokers' board rooms. It comes just on the eve of an election which the preliminary polls say the Republicans will win. And that—so the argument ran in brokerage offices—should be the tip-off for a rally.

**Neo-Election Logic.**

But now there's a reversal in reasoning. If the Democrats hold their own, so the new logic runs, it'll be more of the same. And if the Republicans win, labor leaders —especially the CIO boys—will be harder to deal with. Strikes will increase. So, either way there's labor trouble.

Already Walter Reuther, in the Chrysler negotiations, and John L. Lewis, in coal, have inaugurated the competition for a new round of wage increases. That augurs another increase in costs, and that, in turn, is sure to cut into profit margins.

**To be sure, OPA ceilings are not the barrier to prices they once were. Only last week, OPA released fats, oils, radios, kitchenware, smaller electric appliances, and other household products from price control. So theoretically, business men can pass on higher costs to the consumer. They can charge what the traffic will bear. But the traffic isn't as strong as it has been. As Jack I. Straus, president of R. H. Macy & Co., told stockholders, "consumers are no longer buying indiscriminately."**

What now becomes apparent is that the froth stage of the boom is over. Anything at any price—including labor—is no longer a commonplace. Only this week, the American Institute of Accountants warned business men against charging off unusual peacetime expenses to wartime reserves. Hauling your own lumber or using high-cost substitute materials seems like just a temporary reconversion outlay the first time. But when it happens time and again, then it's natural to ask:

Continued on Page 4, Column 1.

## MINE LEADER COMES OUT AGAINST SENATOR KILGORE

CHARLESTON, W. Va., Nov. 4 (AP)—William Blizzard, leader of a large segment of the AFL United Mine Workers of America, declared today against the Democratic Senate candidate in West Virginia.

Blizzard, president of UMW District 17 which covers southern West Virginia and small parts of Virginia and Kentucky, appealed to "every working man in West Virginia" to vote against re-election of Senator Harley M. Kilgore (Dem.), West Virginia, who recently became head of the Senate's war activity investigating committee.

Kilgore, long a New Deal supporter, was indorsed by the United Mine Workers in 1940 and the UMW took credit at that time for electing him. Kilgore is opposed by Thomas Sweeney of Wheeling, 43-year-old insurance executive who ran against the Senator in 1940.

**French Industrialists Tour U. S.**

FORT LAUDERDALE, Fla., Nov. 4 (AP)—Thirty French industrialists arrived here yesterday to start a 30-day tour of industrial centers, including Atlanta, Chicago, Detroit, Akron, Cleveland, Rochester, Boston, New York and Philadelphia.

## Japanese Hail Hirohito in New Modified Role

### View Constitution as Continuing Emperor System in Altered Form.

TOKYO, Nov. 4 (AP)

THE Japanese, giving Emperor Hirohito another dramatic demonstration of affection, clearly regard their new constitution as a guaranty for continuance of a modified emperor system.

The nation seems satisfied, as an aftermath of yesterday's promulgation ceremonies, that now a troublesome question is solved—the emperor is to remain. The new document makes him a "symbol of state" but does not recognize that he is divine. It outlaws war and all armed forces. It largely was written or suggested by Gen. Douglas MacArthur's aides.

An estimated 200,000 Tokyoites greeted Hirohito's brief appearance before the imperial palace, at promulgation ceremonies, with echoing "banzais" filled with unmistakable affection. Then thousands rushed through police lines for a closer glimpse of the once sacrosanct ruler. They surrounded his carriage with a sense of loyalty tinged with one of equality.

The Emperor and Empress rode in the carriage through the palace's double gates to a stand in the plaza. Liveried footmen, running beside the prancing horses, fended off the crowd, which surged past police lines.

The royal couple mounted the platform and faced their subjects. Hirohito doffed his dented gray felt hat and bowed gravely. The multitude roared, "Banzai; Banzai!" As the couple stepped down to return to the carriage, the throng broke all restraint and jostled all round the vehicle.

(The United Press said Hirohito issued an amnesty decree with the promulgation of the constitution, clearing nine Diet members charged with violating the election law and affecting 330,000 persons. Four of those to be freed of charges of violating the election law were woman members of the Diet.)

**Elliott Roosevelt in Sweden.**

STOCKHOLM, Nov. 4 (AP)—Elliott Roosevelt and his wife arrived here by plane today. They planned to continue later to Paris and Moscow.

## Soviet Report on First 12 Months Of Postwar 5-Year Plan Stresses Oil Search, Industrial Rebuilding

### Intensive Drilling in Baku and Azerbaijan Areas—New Blast and Open Hearth Furnaces Put Into Operation, Coal Mines Opened and Factories Restored.

By EDDY GILMORE

MOSCOW, Nov. 4 (AP).

INTENSIVE drilling in the Baku and Soviet Azerbaijan oil fields and construction of many new heavy industrial plants were reported to the more than 193,000,000 citizens of the U.S.S.R. yesterday. An account of the first year of the postwar five-year plan detailed activities from the Danube to the Kurile islands in the Pacific.

The report said 1946 advances included the putting into operation of five new blast furnaces and 10 new open hearth furnaces in the ferrous metallurgy industry, and the "restoration" of 21 blast and more than 50 hearth furnaces in the Ukraine.

Twenty large coal mines were opened in the Donbas, a big mechanized mine in the Kizel basin in the Urals and 14 mines on Southern Sakhalin island, north of Japan.

**Industrial Plants Restored.**

Five thousand industrial enterprises were restored in White Russia.

New oil wells were sunk in the Caspian sea area and in the rich Baku regions. The drillers at Baku were reported preparing to go three miles down in their search for oil.

Seventeen oil wells are being drilled in Azerbaijan. The Communist party newspaper Pravda quoted three petroleum engineers as saying that "not merely individual wells but whole fields are being opened in the Caspian area."

Drilling of oil wells in the bottom of the Caspian sea was begun before the war.

A rolled pipe plant with an annual capacity of 350,000 tons of pipe was being assembled in Sumgait with the output destined for the Baku field.

**Electric Power Construction.**

New electric power developments include construction of one turbine generator of 100,000 kilowatts at Zueuo; a hydro-electric station in the Donbas, two turbine generators of 25,000 kilowatts each at the Aleksis and the Frunza electric power stations, both in Moscow; a 50,000 kilowatt turbine in the Kurakhovska hydro-electric power station in the Donbas.

One electric power station was built on the Indigirka river near Oimekon in the Siberian province of Yakutsk, one of the coldest areas of the world.

A new canal was built from the White sea to the Baltic.

Machine plants included: A heavy machine plant at Kramatask; the Molotov machine building plant in Kharkov; the main building of the Moscow motorcycle plant; rolled steel plant in Leningrad; Altai plant in southern Siberia producing electrical equipment for autos and tractors.

**South Siberian Railway.**

A start was made in the equipping of the "south Siberian trunk line" of almost 2500 miles—one of the largest projects in the five-year plan.

Mass production of trunkline locomotives was started at Kolomna, Voroshilovgrad, Ulan-Ude and Krasnoyarsk. Output was begun on industrial locomotives at the Murmansk plant and the general production was said to be rising generally from "month to month."

The monthly production of railway cars at the Stalin plant in the Urals was reported to have "considerably exceeded" the 1940 level.

The Volkhov aluminum plant was back in production and it was expected to attain its prewar capacity by 1947.

The Saratov-Moscow gas line is being completed, and the Soviet capital is already receiving some gas from Saratov on the Volga, and soon will be getting up to 1,300,000 cubic meters daily.

Construction was started on the Dashava-Kiev line which will give the Ukraine capital 2,500,000 cubic meters daily.

Six fishing combines were established in the Kuriles and 45 food enterprises on southern Sakhalin.

## ARREST OF 100 IN SPAIN IN ANTI-FRANCO PLOT DENIED

MADRID, Nov. 4 (AP) — A Foreign Office spokesman today denied reports abroad that Spanish police had arrested 100 persons in connection with an alleged plot to overthrow the Franco Government. The spokesman said he had been assured by the national police that the reports were entirely unfounded.

(NBC quoted a BBC broadcast last night as saying that the alleged revolt had been engineered by "a Communist element" and timed to coincide with the discussion of Franco Spain by the United Nations General Assembly in New York.)

Rumors of waves of arrests have been prevalent in this capital for two weeks.

## ROMANIA REJECTS U.S. NOTE, BUT PROMISES FREE ELECTION

BUCHAREST, Nov. 2 (Delayed) (AP)—The romanian Government today rejected American and British notes concerning Romania's national elections on Nov. 19, but assured both nations that free elections would be held.

(Both the United States and British governments delivered notes to the Romanian Government last month accusing it of intimidating and discriminating against opposition political parties in planning for the election.)

## ITALIANS ATTACK SLOVENES IN TRIESTE DEMONSTRATION

TRIESTE, Nov. 4 (AP)—Italians stoned pro-Yugoslav newspaper offices, attacked Slovene passers-by and demonstrated before Allied Military Government headquarters yesterday in this port, which is claimed by both Italy and Yugoslavia and is slated for internationalization.

Two civil policemen were bruised, two American photographers were knocked down and 12 Italians were arrested as 24 civil police and six United States military police, led by a British warrant officer, broke up a crowd of about 5000 in front of the Military Government office. The crowd shouted, "Out with all foreigners!"

Some 10,000 Italians altogether joined in demonstrations on the twenty-eighth anniversary of the entry of Italian troops into Trieste, then part of Austria-Hungary.

Five persons were injured today in an attack on a train carrying Italians returning from the ceremony. Police guards on the train chased the attackers, who used rifles and hand grenades. Six arrests were made.

**Gen. Clark Back in Vienna.**

VIENNA, Nov. 4 (UP) — Gen. Mark Clark returned to Vienna today after an absence of nearly two months for a visit to the United States.

WHITING STOKERS
25-Lb.—35-Lb. Capacities
● No Priorities Required
● Immediate Delivery
$265.75 — $286.75
AIR GUARD 3039 Olive(3) FR. 2992

BRUCE McLEAN
The Insurance Store
YOUR STATE DRIVER'S LICENSE IS DUE . . . OPEN EVE'S.
"NAPOLEON'S CHAPEAU"
3525 WATSON AT OLEATHA

A Mortuary for All People

. . . an exterior of dignified beauty, an interior of appropriate surroundings. Architecture and appreciation have done their part well. The service organization, thoughtful and respectful, completes the purpose of this establishment against the time of need.

Saint Louis' Mortuary of Distinction

ROBERT J. AMBRUSTER, INC. • FUNERAL DIRECTORS
CLAYTON ROAD AT CONCORDIA LANE (17) • CAbany 2522

You Save $1.00 on Every Gallon of
Morris Morlite Wall Finish

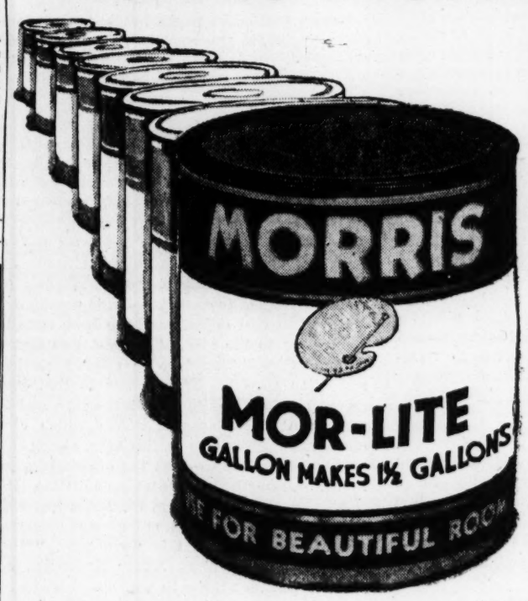


One Coat Covers ANY Surface Even Wallpaper
Easy To Apply . . . 16 Beautiful Colors.

Now is the time . . . Paint up and cheer up before winter. It's fun! And economical too. . . . For just a few dollars you will transform every room in your home . . . 1 gallon covers the average room.

1.98 Gallon

Pre-war Quality — No Raise in Price
Plenty of Stock . . . No Shortage.

EXTENSION BRUSH HOLDER . . . Easy to reach "hard-to-get-at" places — 1.25

CRAFT BRUSH HOLDER . . Slips in can . . . keeps brush clean. For gallon can — 50c. For quart can — 40c

For easy application of MORLITE, use this "roller coater" . . . makes painting a pleasure — 89c

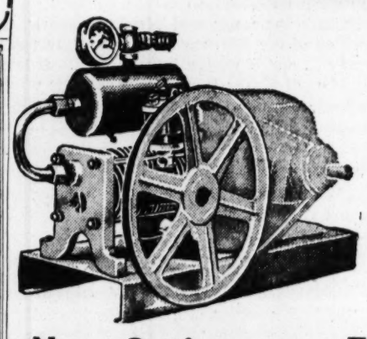

New Covinpressor Twin

Combines High Even Pressure with Light Weight, Portability and Low Cost. . . . Use it for Spray Painting of all kinds. . . . Farmers use it for spraying fruit trees or disinfecting, to whitewash or paint. . . . In Factories it provides a dependable source of air for all purposes. . . . Garages use it for spray painting, cleaning and tire inflating. . . . A midget in size. . . . A giant in power.

Immediate Delivery 57.50 less motor.

Aluminum Ladder

Here it is! The kind of ladder you've dreamed about . . . LIGHT as a feather . . . STRONG as a bridge . . . They're wonderful . . . Last a lifetime. Pick it up with your little finger . . . Yet it isn't fazed by a 300 pounder. Come in and see. You'll love em!

4 ft. 8.95 each
6 ft. 12.95 each

A Terrific Buy!

One of the finest, sturdiest stationary compressors of this type. Complete with 30-Gal. ASME tank and motor protection switch—Takes a ½-h.p. motor—Ideal for shop work. A limited quantity only.

Delivery Now! —At Once 115.60 less motor

FOR BETTER DELIVERY SERVICE CALL CE. 0865

MORRIS · · PAINTS · · WALLPAPER

1823 WASHINGTON (3) CEntral 0865 | 5161 EASTON FOrest 3500 | 2823 GRAVOIS PRospect 2233 | 7278 MANCHESTER STerling 2370

**ST. LOUIS POST-DISPATCH**
*Founded by JOSEPH PULITZER*
*December 12, 1878*
*Published by*
*The Pulitzer Publishing Co.*
*Telephone* MAin 1111 — *Address* 1111 Olive St. (1)

**THE POST-DISPATCH PLATFORM**

I know that my retirement will make no difference in its cardinal principles; that it will always fight for progress and reform, never tolerate injustice or corruption, always fight demagogues of all parties, never belong to any party, always oppose privileged classes and public plunderers, never lack sympathy with the poor, always remain devoted to the public welfare; never be satisfied with merely printing news; always be drastically independent; never be afraid to attack wrong, whether by predatory plutocracy or predatory poverty.

JOSEPH PULITZER.
April 10, 1907.

## LETTERS FROM THE PEOPLE

### "Capitalism"—Amana Type

To the Editor of the Post-Dispatch:

"Communism Loses Out in Iowa," by Clarissa Start, in the Oct. 27 issue of the Everyday Magazine in the Post-Dispatch, is an excellent example of misinterpretation of facts in order to bolster our present sickly economic order.

The article states that the Amana Society "finally turned to capitalism as a better way of life." I find little in the story to indicate a capitalist society. Miss Start must have confused Socialism and capitalism, or at any rate co-operative society and capitalism. She states that the Amanas are "stockholders in a $2,000,000 corporation," which is surely more co-operative enterprise than so-called "free enterprise."

The description of the Amana Society does not coincide with the flourishing capitalism about us. For instance: "Workers began operating under the American plan of earned income and owned property."—How many American workers own property? "Stock was distributed to members on the basis of their years of service . . ."—Goody, goody! just think of all the stock that is owed to us other capitalist workers. ". . . Members were permitted to buy homes and within three years every dwelling house . . . was privately owned."—Well, we're permitted to buy them for twice what they're worth, and they are privately owned, but not chiefly by the workers.

The description of the Amana capitalist medical set-up interests me: "We kept free medical care, free hospitalization, free burial, and in cases where special and expensive medicines are needed, the society furnishes those, too." So says one Amana doctor. Another is quoted: "Now we are on a salary basis for the society, but we have our outside practice with our own independent incomes, too." I don't think the American Medical Association would care for the Amana idea of capitalist medicine.

Socialists believe in ownership by the state, and democratic control of the means of distribution and production which affect large numbers of people. The Amanas on the other hand (or is it the other hand?) have this practice: "While the larger companies are owned by the corporation (i. e., the people), the number of smaller individually-owned companies is constantly increasing." Statistics show that the small businesses in the United States are decreasing.

Miss Start is an amusing writer, and personally I like her idea of capitalism—but I don't think the NAM would.

T. K. SEVERN.
Atchison, Kan.

### The Library's Urgent Need

To the Editor of the Post-Dispatch:

I was certainly greatly pleased with the editorial, "A Tale of Three Cities," in the Post-Dispatch Friday. The comparison of the public libraries of Baltimore, Boston and St. Louis is most effective in showing the urgent need of the one-fifth-mill tax increase for the St. Louis Public Library upon which the people will vote Tuesday.

JACOB M. LASHLY,
Campaign Chairman.

### St. Charles's Kate Gregg

To the Editor of the Post-Dispatch:

One of the most encouraging news items we have seen relating to the present campaign is that Dr. Kate L. Gregg of St. Charles is a Democratic nominee for the State Legislature.

We in Central Missouri's "Boon's Lick country" know Miss Kate, not as a politician (she has never held public office), but because of her deep interest in searching out the facts of Missouri's past and present, and through her many published articles and books on that subject. She has sympathy and understanding as well as high idealism, a keen sense of humor and a penetrating forthrightness which, if brought to a public office, would benefit not only her constituents but the entire State.

Despite her wide acquaintance, few know that her life has included such experiences as teaching in country schools and working in a small arms plant during the recent war because she felt she ought to be "doing something to help along"—that she was the first woman to receive a doctor's degree from the University of Washington and that she served as professor of English at Lindenwood College from 1924 until her retirement last year.

CHARLES VAN RAVENSWAAY.
Boonville.

### Just Call an Election

To the Editor of the Post-Dispatch:

It looks like elections are a good thing in more ways than one. For example, look how the meat shortage has cleared up.

Is there a moral? Certainly: Any time we are short of anything, just call an election.

Collinsville. W. J. SHEA.

### Slogan for the GOP

To the Editor of the Post-Dispatch:

The average American's memory is rather short. Many have forgotten the era of "Hoover prosperity." However, the Republican slogan on billboards, newspapers, etc., ought to be a good reminder if it is properly completed as follows:

Had enough?
Vote Republican!!
Then you WON'T have enough!!!

JOHN J. WICKER JR.

## The Mandate Question

Some 13,000,000 people live in the territories taken from Germany and Turkey at the close of the First World War and from Italy and Japan at the end of the recent war. Set against the whole population of the world, the number is not large, but their treatment offers a peculiar test of the ideals of the victors against those of the vanquished.

The fate of these people, moreover, directly affects the lives of 300,000,000 others—nearly a sixth of the world's population—who live in non-self-governing colonies. If the captured territories are made models of humane administration, the effect will be felt in the various colonies—British, French, Dutch, Belgian and American.

A year or so ago, after resistance from some of the powers holding mandates from World War I, it was agreed in the United Nations that a collective trusteeship should be set up over the colonies taken from Germany, Turkey, Italy and Japan in the two wars. Out of deference to the determination of the United States to fortify some of the Pacific islands, provision was made that trusteeships over strategic areas should be in the hands of one power only, and not subject to inspection that would reveal the type of military installations.

President Truman approved this arrangement last January. The Army and Navy protested that a sole trusteeship over the former Japanese islands in the Pacific was not enough, and insisted on outright ownership. Secretary of State Byrnes, with more respect for the nation's long-range policy and commitments, stood out for trusteeship, and only yesterday the President issued a new statement backing Secretary Byrnes.

President Truman's firm stand was needed to save the UN trusteeship plan from the threat of collapse.

The threat comes from the Union of South Africa, which, significantly, has perhaps the worst record of all the powers involved in the administration of its mandate from World War I.

In its mandate of Southwest Africa—one of Germany's richest colonies before the First World War — the Union of South Africa has treated the natives no better than it has treated its own 7,700,000 black men. These latter are recruited by tricky methods for work in the gold mines, where they are imprisoned in compounds, treated like well-groomed draft animals and paid 46 cents a day.

Those outside the compounds are denied the right to vote, subjected to a long list of economic hobbles, and kept in a state of abasement similar to that of the antebellum Negro in the South.

Just now South Africa is embarrassed in the United Nations by protests from the Indian delegation against deprivation of rights enforced against the descendants of Indian coolie labor imported into South Africa a few decades ago. But the Negroes, who suffer infinitely more, are not permitted even the luxury of a protest.

What is done with the mandate of Southwest Africa will set a precedent. If South Africa is permitted to withdraw Southwest Africa from the UN trusteeship pool, France and Belgium, which were never eager to surrender the right of uninhibited exploitation of their mandates, will follow suit. Then the whole plan will crumble.

If this happens, it will symbolize the collapse of the ideals this country fought for in both world wars. In the Atlantic Charter, the United Nations proposed a "better future for the world," with "no aggrandizement (of the victors) territorial or other." Territorial changes must "accord with the freely expressed wishes of the people concerned."

On the economic side, all states, large or small, victor and vanquished, were to "have access, on equal terms, to the trade and the raw materials of the world which are needed for their economic prosperity." If individual national mandates are again permitted, all these pledges will become fiction.

The record on mandates after the First World War shows that the native peoples will not be protected unless there is a collective trusteeship, with adequate inspection by an impartial commission and with a full guarantee of the right of petition for the redress of grievances.

The Union of South Africa should not be permitted to overthrow the enlightened plan already agreed upon. The United Nations should move to fulfill the pledges of the Atlantic Charter.

## Look What Happened

Henry Wallace said in his Detroit speech: "Look what happened to Charles La Follette of Indiana. Look what happened to Joe Baldwin of New York. Look what happened to Wendell Willkie." And you haven't seen the 50 per cent of it, dearie. Look what happened to Henry Wallace.

## Two Propositions in Illinois

Illinois voters should think twice before they mark their ballots in favor of the $385,000,000 soldiers' bonus bond issue proposal. Interest charges are calculated to run up the cost $100,000,000 more if retirement begins in the first year. Can this be paid off by added taxes on pari-mutuel betting and cigarettes, as proposed by the Green administration, which has given the bonus its campaign blessing?

The Civic Federation has made a factual analysis of the costs and estimated tax returns and reports that in all probability an annual deficit of $12,300,000 would need to be made up by a return to the general property tax. No such tax has been levied by Illinois since 1932.

It would be different if the veteran were to get better schools, better hospital care or some other useful service. All he will get will be $10 a month for domestic and $15 for foreign service—cash, in other words. He is now getting short-term bonds in the terminal leave pay voted him by Congress, so the chief argument for the bonus proposal, at the time of its submission by the Legislature, has since been removed.

If the Illinois bonus carries, the veteran will be paying for it dearly and for a long time to come. He has not been told this by its advocates but he will find himself in the small loan business lending to himself now and forced to pay it back over the years.

The Illinois ballot also contains a new version of the "gateway" amendment to ease the severe restriction on amending the State Constitution. Experience shows that it is almost impossible to pass an amendment, no matter how desirable. This is because amendments require, not a majority of those voting on the proposition, but of all those voting in the election. The pending proposition would bring the amending process into general conformity with that of other states.

Voters with an eye on the future in Illinois government will vote No on the bonus bond issue and Yes on the constitutional amendment.

## The End of J. P. Courts

Wasteful, inefficient and producing contempt rather than respect for law.

That was what a special committee of the St. Louis Bar Association called a "moderate" judgment on our Justice of the Peace Courts five years ago. Since they had jurisdiction in claims up to $750 they were the courts in which thousands of St. Louisans brought their civil suits. They were, as they were often called, "the poor man's courts." Their true importance could be seen in two ways—in terms of the low income of the litigants and in terms of the aggregate of sums involved.

Yet conditions in these courts were so lax, so inefficient, so haphazard, so rife with personalities and politics as to cause representative members of the St. Louis Bar to denounce them in the words quoted above.

Successive Legislatures did nothing to bring about improvement, although each session was urged to act and was well supplied with the reasons for doing so. Finally, the Constitutional Convention took a hand. It abolished the J. P. courts outright and did away with their outmoded fee system. In their place, we now have nine Magistrates elected in as many districts. To attract men of higher caliber to the posts, salaries of $6000 a year were provided.

St. Louis really does not have these new Magistrates yet. In fact, it elects its first group tomorrow from a field of 18 nominees. How well the new system works will be determined chiefly by the quality of the Magistrates themselves. Before going to the polls, each voter should check in advance the party choices in his district and make his selection without regard to political affiliation. The records of all have appeared in the Post-Dispatch Voters' Guide.

## A Venture in Radio Service

Radio Station WQQW is starting up in Washington as a small venture in high-grade public service. To experienced radio men, it may seem to be an experiment in idealism. They will certainly be confounded if the experiment pays off.

WQQW intends to have only four one-minute advertising announcements an hour, none of them conjuring up offensive pictures of physical ailments. Edward M. Brecher, general manager, says that "plug-uglies, of which the St. Louis Post-Dispatch and others have been critical, will be banned." Beyond that, the station hopes to stress good music, educational programs and free use of the air for discussion of major public issues.

Admittedly, WQQW is a test of how far radio can go beyond direct dollar interest. But since it will be a small station, and since it will serve the urbane audience of the nation's capital, it should find responsive listeners, and wield an influence greater than its assigned power. In that case, golden revenue is likely to follow good will.

## Anchor to Windward

Mayor Kaufmann again has appealed to the CIO and AFL to give the Toledo industrial peace plan a trial, "or at least exhaustive study." So far labor has not shown much inclination to give the plan the benefit of either test.

In shutting their ears to the proposal of a local mediation committee, both the AFL and CIO disregarded the advice of their colleagues in the two cities where Toledo-model mediation has had a test. Recently this newspaper printed a statement by a CIO spokesman in Louisville, who praised the exhaustive inquiries and fair decisions of a labor-management-citizens committee there. The enthusiasm of Toledo's AFL and CIO leaders toward the plan is well known.

Only two real objections have been raised by local labor to the idea. The first was that the Federal Conciliation Service offered sufficient mediation service. The answer to that is the recent 150-day Granite City steel strike, and four months of the Monsanto strike which closed down two large plants in this area. Each strike was ended mainly through the efforts of a local mediator, after United States Conciliation failed.

A later excuse was that St. Louis has a fine labor-management record and doesn't need strike prevention. Even if this were true, "Still it is always prudent," as Mayor Kaufmann says, "to provide 'an anchor to windward' against the day when unfortunate conditions arise."

Neither logic nor self-interest supports the position of the AFL and CIO here. The public knows it, and is uneasy because of it. If labor would heed Mayor Kaufmann, and offer wholehearted co-operation in a trial of local strike prevention, labor would gain prestige in St. Louis.

St. Louis's mum show has opened at Shaw's Garden, and a similar attraction is being presented at Independence, Mo. this year under the auspices of Mr. H. S. Truman.

## Freedom, Yugoslav Style

The imprisonment of a Belgrade journalist on a charge of sending "false reports on the situation in the country" is an act which discredits the fine promises of Premier Marshal Josip ("Tito") Broz at Yalta to establish fundamental liberties in Yugoslavia.

If the journalist cannot report the news without fear of imprisonment at the caprice of government, it is idle to speak of political liberty. The case of Milovoje Naumovic, sentenced to six months at forced labor because the Tito Government did not like what he wrote, would be enough by itself to discredit the "constitutional freedoms" claimed by Belgrade. Yugoslavia is a totalitarian country, which has punished Naumovic because he challenged the total authority of the state.

That isn't a promise; it's a fact.

The trouble with cotton futures appears to be that there is no future in them.

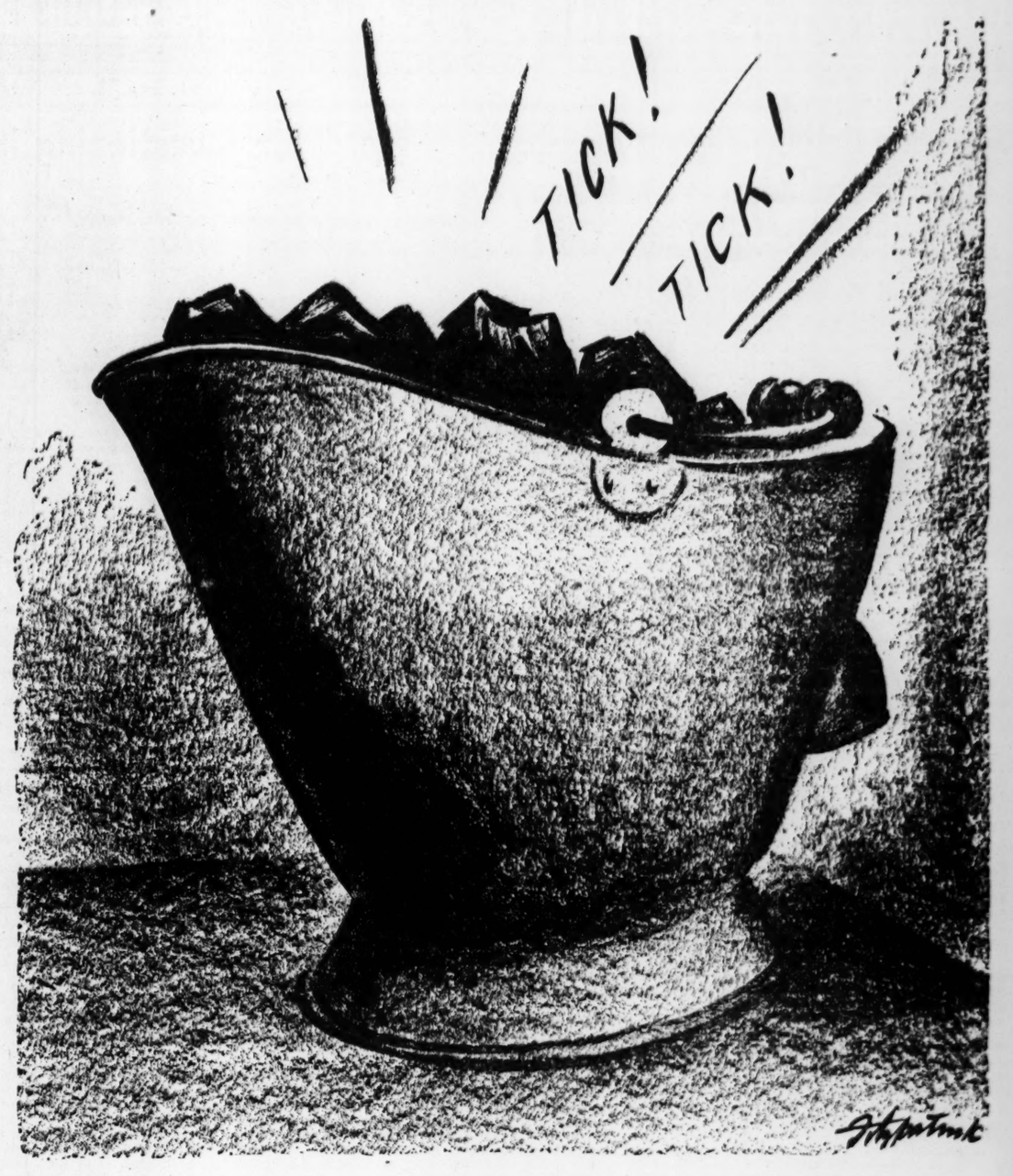


JOHN L. LEWIS'S SOUND EFFECTS

# Party Chairmen on Election Issues

From Look Magazine

## By ROBERT HANNEGAN

Democratic National Chairman

**SAYS REECE**

*Because of a world-wide depression.*

*It succeeded in saddling the nation with the greatest debt and highest taxes in history to support 3,000,000 bureaucrats.*

*What about PAC and its $6,000,000 slush fund?*

*Actually the Republican Party believes in the American enterprise system of free management and free labor to produce an abundance of the things we need and to provide jobs at good wages for all willing and able to work.*

*Fine words! But we do not have it after 13 years of Democrat misrule. Republicans want to make it work.*

*And a Republican administration will see that they get it.*

*Does Mr. Hannegan refer to such things as "bumping" a serviceman off a plane to make room for a dog, or settling a $200,000 debt for $4,000?*

*The phrase is "honesty in government"—honesty with the people.*

*With all due respect to the late Commander in Chief, Mr. Roosevelt had a little assistance in winning the war.*

*Mr. Hannegan knows that the dispute—which was not the one he states—was between the Democrat-controlled senate and the Democrat-controlled house. Which one does he plan to "purge"?*

*If it can get clearance from the PAC!*

When the Democratic Party came into power in 1933, free enterprise was (not working) in America. The Democratic Party set about to end abuses and make it work.

(It succeeded.) The American system of free enterprise has been saved from the paralysis and anarchy that threatened it under a Republican administration. Today, men are at work at fair wages, under improved working conditions, with greater security in their employment; corporate earnings are at high levels and Government decisions no longer are made at the expense of the majority to favor a (moneyed-minority.)

Both the Democratic and Republican parties want to preserve free enterprise. Why does one succeed where the other has failed?

The important difference is this: The Republican Party believes the fruits of our labor and the God-given largess of our land should be channeled first to the wealthy, the powerful, and then allowed to trickle down until eventually a small sprinkle reaches the (great mass of people.)

The Democratic Party believes government's first duty is to protect the majority—the working man and his family, the farmer, the small businessman, the white collar worker. We hold that the *first essentials*—not the chance incidents—of national prosperity are full employment, fair wages and a just share of the benefits of our (free enterprise system) for all who lend a hand in helping to create the enormous wealth of America. We believe that just share goes beyond material benefits and includes a chance for all American children to get a (decent start) in life and a good education.

Despite the fact that the Republican philosophy of (favoritism for those at the top) is a proved failure, Republican leaders doggedly adhere to that philosophy. They call it ("old-fashioned conservatism,") and they want to go back to it. They are willing to gamble on it with the lives of millions of Americans and with the nation's safety.

An example of the working of these two philosophies was given at the end of the last Congress when the two parties took opposite stands on atomic energy control.

The people paid for this discovery. Under (Franklin D. Roosevelt's administration,) America developed and made the first application of atomic energy.

The Democrats in Congress wanted legislation to ensure that the peacetime fruits of this tremendous development would belong to the people; that they would be safeguarded against exploitation for profit by special interests; that the development would not be retarded to preserve investments in outmoded methods; and that the national security would not be jeopardized through disclosure of military secrets.

The Republicans in Congress, running true to form, took the opposite view. (They wanted to give big business an exclusive inside track) to the world of tomorrow. They wanted to bottle up the patent rights on atomic energy, reserving these rights for great wealth—interests which had neither made the discovery nor risked one cent in its development. They were willing to jeopardize our national security to do so.

The Republican Party in the 1946 election subscribes to the same irresponsible viewpoint on other vital postwar issues.

The Democratic Party, believing the people of America are entitled to something better than this monopoly-coddling—this same old-fashioned conservatism that was imposed on them in 1920-1932—is resolved to go forward with government that serves the interests (of all the people.)

## By CARROLL REECE

Republican National Chairman

**SAYS HANNEGAN**

The Republican Party will be victorious in the Congressional elections because:

1. The Republican Party, through its candidates for the Senate and House, is presenting to the American voters (a program) which will preserve our representative form of government and our American system of enterprise; stop deficit spending and save the nation from bankruptcy; put an end to stupid, inefficient and officious meddling by government bureaucrats; and win back our position of respect and (pre-eminence in the international field which has been sacrificed by the Democrat administration.)

*What program?*

*Better check with Senator Vandenberg.*

2. Because the people have lost confidence in the Democrat administration. (They no longer believe its promises) and they are convinced of its inability to fulfill those promises even if it so desired. Furthermore, the people realize that the present administration, by its open political alliance with radical elements, and its attempts to "purge" the Democrat members of Congress who will not follow the Truman-PAC-Pendergast party line, has created a situation which threatens the destruction of our traditional form of government.

*Victory, peace, jobs—promises in Democratic platform, 1944.*

The people have confidence in the ability of the Republican Party to put an end to the planned chaos of the present regime and to restore order and liberty. They have that (confidence on the basis of the Republican Party's record.) The people realize that, for 56 out of the 86 years since the establishment of the Republican Party, that party has administered the Government of the United States. Under Republican rule this nation developed from a loose confederation of states into the most powerful and most prosperous nation in the world—a nation which is the envy of all others including those who, while disparaging the American system of enterprise, are willing to stand in line for handouts from the United States. If their systems are superior to ours, why is it that they are seeking aid from us when, in many instances, their supplies of manpower and national resources are greater than ours?

*1920-1932?*

The Democrat administration, which has been in power for 14 years, was born of an unholy union of deceit and demagoguery, and the offspring has retained the characteristics of both parents. That administration came into power on a platform containing sound Republican principles. Then it ran up the flag of false liberalism and proceeded to administer the 1932 platform of the Socialist Party (upon which no party could have been) elected.

*1936? 1940? 1944?*

Someone may argue that the Democrat administration's record of profligate extravagance, as contrasted with its promises of economy, was caused by the demands of war. But it should be recalled that, during the eight peacetime years from 1933 to Pearl Harbor, it spent 34 billion dollars more than it took in. And now, with peace restored, the administration still insists on spending more than it takes in. Mr. Truman's budget for the present fiscal year calls for (expenditures) of almost four times the amount carried in Mr. Roosevelt's last peacetime budget—and Mr. Roosevelt was no miser with public money.

*Name your cuts, Mr. Reece!*

Quite recently, we had a spectacle of the official leader of the Democrat Party, the President himself, making an open alliance with the radical-dominated PAC (to defeat a) Democrat congressman) seeing renomination in Mr. Truman's home State of Missouri. Can there be any clearer demonstration that the present administration pins its hopes, for continuance in power, on the support of those who draw their political philosophy from Moscow?

*Folks out there seemed to think Slaughter deserved his defeat—they voted for it.*

# MARQUIS CHILDS

## Iowa—Fat, Happy and Republican

CEDAR RAPIDS.

THE essence of Republicanism is Iowa. That is to say, a prosperous Iowa—the Iowa of today—with the fields full of young cattle and fattening hogs and the golden harvest of corn spilling out of overflowing granaries. In fact, this State is so completely Republican today that nomination in the Republican primary is equivalent to election, just as it is in the Democratic primary in the Solid South. That means a one-party system and it is a fact which concerns some Iowans.

Motoring from Clinton to Cedar Rapids, we passed an airfield where eight small planes were under canvas cover. They were the private planes, I was told, of neighboring farmers or farmers' sons. That is one token of Iowa's prosperity. The countryside looks as rich and placid as one of Grant Wood's handsome paintings. And so does this thriving city of 70,000, which lays claim to being Iowa's chief industrial center.

### 'Dad's Paid the Mortgage.'

Yet Iowans are aware, as they let you know occasionally, how new this prosperity is. On the train I talked with a young veteran who told me of his father's struggles to hold his farm through the lean '20s and early '30s when prices dropped lower and lower.

"Now," he said, "Dad has got the mortgage paid off. He's got some money in the bank. But don't make too much of our prosperity. Remember the bad times we went through before it came."

There were bad times, very bad times, and not so long ago either. In 1931 and 1932 enraged farmers banded together to prevent Sheriff's sales. Corn was selling for a small fraction of its price today. Those angry farmers were out to stop foreclosure and bankruptcy, even if they had to do it by force.

### Skeleton at the Banquet.

Before that, the Government in Washington—a Republican Government — had been trying to shore up prices. The Republicans tinkered with the McNary-Haugen bill and with other devices to restore prosperity to the productive Middle West.

That tinkering didn't make much difference. Commodity prices slipped lower and lower and lower. Then came Henry Wallace, the AAA, the ever-normal granary and those little pigs that were slaughtered by the long arm of bureaucracy. This radical intervention by government made some difference. But it was not until the spending of government billions in the war that boom-time prosperity came to the Middle West.

A polite visitor would not bring up these things at all. It's like trotting out the skeleton at the banquet.

### A Twice-Told Tale.

But Iowa's Republicanism in this year of triumph is so pristine and pure that the temptation to recall the past is irresistible. The conversation you hear and overhear is all about getting the Government out of business; about the evils of bureaucracy, the New Deal and the wickedness of any government intervention.

In short, the Republicanism of this year of prosperity 1946 is exactly like the Republicanism of 1920, when another tide of confidence was running strong.

But the visitor can't help wondering what would happen if commodity prices should start slipping again. Would there be a cry for the Government to step in? Or would this reversal of the tide be accepted, in all consistency, as the working of the cherished law of supply and demand?

### Whose Ox Is Gored?

In the South they've already supplied a kind of answer to those questions. King Cotton is wobbling on his throne. A New Orleans cotton speculator is said to have broken the market in the good old-fashioned way and the price of cotton has fallen and fallen and fallen again.

Immediately the cry has arisen that the Government should stop it somehow — the Government should never have allowed it to happen. What is more, this cry came from conservative Southern Democrats who have denounced price controls and every other instrument of government intervention as works of the devil.

Perhaps cotton is no real test. Corn and hogs may have immunity. But those who talk the Republicanism of 1920 should remember the cost of consistency. The cost was high in 1931 and '32. It was so high that this rock-ribbed Republican State of Iowa went Democratic for several elections in a row.

## MRS. LOUISE B. WINTERMANN FUNERAL TO BE TOMORROW

Funeral services for Mrs. Louise B. Wintermann, widow of Rudolph Wintermann, former president of the St. Louis Syrup and Preserving Co. and director of the Corn Products Refining Co., will be tomorrow at 2:30 p.m. from the home of her son, E. L. Wintermann, 6055 Lindell boulevard. Mrs. Wintermann, 87 years old, died Saturday of infirmities at her son's home.

Last August Mrs. Wintermann attracted national attention when the St. Louis Office of Price Administration declined to grant her extra sugar rations despite a physician's statement that she required at least five pounds of sugar weekly to live. As a result of newspaper accounts, offers of sugar were received from strangers all over the nation and sufficent for her needs was made available.

In addition to her son, Mrs. Wintermann is survived by a sister, Mrs. Joseph A. Monnig of St. Louis. Interment will be in Bellefontaine Cemetery.

## GEORGE HOECHST, WATCHMAN AT THE POST-DISPATCH, DIES

George Hoechst, chief night watchman at the Post-Dispatch, died yesterday at Christian Hospital following an abdominal operation. He was 60 years old.

Mr. Hoechst worked for the Post-Dispatch for a time in the old building on Broadway, and returned to the newspaper 12 years ago. Surviving are his wife, Amelia, and two daughters, Mrs. Ralph Bober and Miss Rosemary Hoechst. He lived at 2310 Hord avenue, Jennings.

Funeral services will be held at 9 a.m. Wednesday at Corpus Christi Catholic Church in Jennings with burial in Calvary Cemetery.

## HERMAN DISCHINGER FUNERAL

Funeral services for Herman Dischinger, 81 years old, who died Saturday of infirmities at the Manchester Nursing Home, will be held at the Robert J. Ambruster undertaking establishment, 6633 Clayton road, tomorrow at 2 p.m. The body will be cremated.

Mr. Dischinger, a brewer for 40 years until his retirement in 1920, is survived by a son, Herman Jr., vice president of the Hartwig-Dischinger Realty Co.; two daughters, Mrs. E. W. Pauly, of Kirkwood, and Mrs. Harry Stromberg, of Roselle Park, New Jersey, and two grandchildren.

## JEWISH BODY'S FINANCE HEAD

Irving Edison, president of the St. Louis Y.M.H.A., was re-elected chairman of the National Finance Council of the National Jewish Welfare Board at the annual meeting of the council which ended at Cleveland, O., yesterday. Edison was also named chairman of the board's fund raising division. He lives at 9900 Litzsinger road, Ladue.

A plaque in recognition of his services as chairman of the finance council was presented yesterday by Frank L. Weil of New York, president of the organization.

## FUND-ADVANCE SYSTEM CITED FOR FLOOD CONTROL PROJECTS

WASHINGTON, Nov. 4 (AP)—President Truman's economy ceiling on flood control and rivers and harbors expenditures can be bypassed by states and cities willing to advance funds for their projects to the Federal Government, Director James E. Webb informed Secretary of War Patterson today.

The Rivers and Harbors Act of 1925 and the Flood Control Act of 1940 put projects for which local Governments advance money beyond the control of the ceiling order, Webb said. These acts provide for repayment of the local advances without interest when Congress appropriates funds for that purpose.

Webb informed Patterson that local interests applying for initiation of their projects under the fund-advance system should be told plainly that the War Department cannot guarantee when funds for repayment will be appropriated. The flood control ceiling recently was raised from $95,000,000 to $130,000,000 while the rivers and harbors ceiling was left intact at $90,000,00. The ceiling, however, applies only to expenditure of federal funds during this fiscal year, which ends next June 30.

## FUNERAL SERVICE TOMORROW FOR MRS. JOHANNA NORDMANN

Funeral service for Mrs. Johanna Nordmann, whose son publishes the Neighborhood News, will be at 9:30 a.m. tomorrow at St. Mary Magdalen Catholic Church, 4417 South Kingshighway. Burial will be in Old SS. Peter and Paul Cemetery.

Mrs. Nordmann, who was 81 years old, died Friday of a stroke at her home, 5314 Devonshire avenue. Her husband, William J. Nordmann, died in 1929. Surviving are a son, Bernard H. Nordmann, president of the Nordmann Printing Co., and five daughters, Mrs. Louis J. Neuner, Mrs. Joseph Lipic Sr. and Miss Frances Nordmann, Miss Elsie Nordmann and Miss Bertha A. Nordmann.

## COL. BROWNTON DECORATED

Col. Sheldon S. Brownton, who was graduated from Washington University's Medical School in 1933, has been awarded the Legion of Merit by the commanding general of the Alaskan Department, where he now is stationed, it was announced today.

Col. Sheldon, a medical corps officer, received the award for efficient organization of medical sections throughout the Army Air Forces Flying and Technical Training Commands from March 1941 to January 1946. His home is at La Grande, Ore.

**Last Enlisted Men Leave O'Reilly.**

Special to the Post-Dispatch.

SPRINGFIELD, Mo., Nov. 4—O'Reilly General Hospital's 58 remaining enlisted men, all military police left the reservation Friday. They will be replaced by civilian guards, Maj. Ernest H. Wallace, adjutant said. Most of the men are being transferred to Fitzsimmons General Hospital, Denver, Colo.

## FUNERAL FOR PILOT KILLED IN AIR CRASH

### Archie Kribben Was Flying Instructor at Sylvan Beach Airport.

Funeral services for Archie Kribben, Sylvan Beach Airport flying instructor killed in a plane crash near Warrensburg, Mo., Saturday, will be Wednesday morning at the Kriegshauser undertaking establishment, 4228 South Kingshighway.

Kribben, 36 years old, was flying alone in an Army PT-26 primary training plane he had purchased from the War Assets Administration in Omaha, Neb. Relatives of Kribben said they talked to farmers in the vicinity of the crash who said they heard the plane's engine sputter before it fell. The Civil Aeronautics Authority office in Kansas City will investigate.

The plane was not equipped with instruments for blind flying or with a radio. Kribben, however, was an experienced pilot and had served in the Army for four years, a part of the time as a glider instructor.

He lived at 5 South Euclid avenue with his mother, Mrs. Stella Kribben. His mother and an aunt had driven him to Omaha in an automobile so that he could return with the newly purchased airplane.

The hour for funeral services had not been set today.

## 4 MEETINGS FOR DISCUSSION OF CITY WELFARE PROBLEMS

Four meetings at which speakers will discuss the people of St. Louis and their problems will be held the evenings of Nov. 12, 14, 19 and 21 in Assembly Hall No. 1 of Kiel Auditorium under sponsorship of the Volunteer Service Bureau of the Social Planning Council and the Community Chest.

The first meeting will be concerned with the races, creeds and nationalities of people living here and the problems of their employment and housing. Mayor Aloys P. Kaufmann will be honorary chairman, and President George Smith of the St. Louis Chamber of Commerce will preside. Speakers will be Alfred Fleishman, public relations counsel; William Kester of the Speakers' Bureau of the Chamber of Commerce; Chester Stovall of the Industrial Bureau of the Urban League, and J. Wesley McAfee, president of Union Electric Co. and chairman of the Mayor's Emergency Housing Committee.

Other meetings will deal with health, recreation, security, family life and co-operation in community enterprises. Persons desiring to attend the series must register in advance at the Volunteer Service Bureau, 613 Locust street. A fee of $1 is charged.

## $19,480 LISTED IN PERSONAL ESTATE LEFT BY FRED ESSEN

The personal estate left by Fred Essen, former Republican boss of St. Louis county who died last Aug. 19, was valued at $19,480 in an inventory filed today in the probate court at Clayton.

The value of the entire estate is expected to be appreciably higher than the $3850 in cash and the $15,630 in stock of the St. Louis County National Bank and the St. Louis County Printing and Publishing Co. set forth in the inventory. It also included 103 acres of land and 10 lots in the county without estimating their value. Also listed but not valued was an interest in the Crystal Lake Country Club which he operated with a son, Victor, on Bopp road near Clayton road.

As no will was left, the estate will go to his three sons and two daughters. They are Victor, Roy and Sidney D. Essen; Mrs. Celeste Immasche, Vinita Park, and Mrs. Bess C. Rogers of Toledo, O.

## Flyer Killed

ARCHIE KRIBBEN

## OPA TO GET NEW DATA ON TRANSIENT PLACES

### Hotels, Rooming Houses Affected—Possible Aid to Decontrol or Rent Hikes.

WASHINGTON, Nov. 4 (AP)—Carrying out a congressional directive, OPA put more than 500,000 operators of hotels and rooming houses on notice today that they must file new data with their local rental offices by the end of the year.

These establishments will be classed separately as transient hotels, residential hotels, rooming houses or motor courts. Their separation from other rental units was viewed by Congressmen who supported the directive as a possible means for more easily qualifying them for rent increases or decontrol.

Congressmen who sponsored this provision in the new law noted that certain segments might be able to qualify for increases or decontrol more easily than the group as a whole. The OPA announcement gave no indication, however, as to whether any relaxations are contemplated.

Landlords renting only houses and apartments, under the OPA housing regulation, are not required to file the additional registration.

The new form will show terms of occupancy by month, week or day; services and equipment provided such as running hot and cold water, bellhop service, etc.; extra charges for these services, and total rooms available.

## PRESBYTERIAN COLLECTIONS FOR WAR-DAMAGED CHURCHES

Presbyterian churches in the St. Louis area yesterday observed Restoration day with special collections during regular services for the rebuilding of war-damaged churches and missions. No figures were available today as to the amount of money that was collected.

The Presbyterian Church is seeking a national total of $27,000,000. Quota for the 47 churches of the St. Louis Presbytery, which includes a strip of eastern Missouri from St. Louis to Rolla, is $336,589.

Fifteen other Protestant denominations have announced similar programs for the restoration of churches and missions, with a total national goal of $112,000,000.

## FLUORINE IN WATER CITED IN TOOTH DECAY

### Official Tells Dentists There Can Be Too Little or Too Much of Element.

It may be water—not candy—that sends so many children to the dentist.

This was indicated today by Dr. H. Trendley Dean, dental director of the United States Public Health Service, in a talk which opened the sixth Mid-Continent Dental Congress at Hotel Jefferson.

Water used by some cities contains fluorides, which are compounds of fluorine, an element of the chlorine family, with other elements. The right proportion of fluorides in a water supply can do much to prevent tooth decay in children. Too much fluorination is bad, leading to disfigurement of dental enamel, and too little seems to pave the way for tooth decay. The optimal amount seems to be about one part fluoride in a million parts of water, Dr. Dean stated.

Reporting on studies of 7257 school children in 21 cities, he said children using water containing about one part per million of fluorides experience only about one-third as much tooth decay as comparable groups using fluoride-free water.

Children whose water supply contains more than 1.4 parts per million of fluorides averaged 2.4 decayed, missing or filled teeth a child. In cities where the fluoride ratio was only .5 to .9 of a part per million, the bad tooth average was 4.2, and in cities where the ratio was less than .5, bad teeth averaged 7.4 a child.

(St. Louis water is low in natural fluoride content, the ratio being .3 of one part per million in both Mississippi and Missouri river water.)

To determine whether mass prevention of tooth decay can be attained through chemical control, the fluoride-free water supplies of five cities in Michigan, Wisconsin, New York and Ontario are being built up to a level of one part per million of fluorides in a long-range experiment.

About 2000 dentists from 15 Midwestern states are expected to attend the dental congress, which will continue through Wednesday. Dental authorities on the program include Dr. Robert R. Gillis, Hammond, Ind.; Dr. Charles A. Sweet, Oakland, Calif.; Dr. Jerome R. Schweitzer, New York; Dr. Edward J. Ryan, Evanston, Ill.; Dr. G. R. Lundquist, Chicago; Dr. Don E. Woodward, Kansas City, and Dr. Morris J. Thompson, Beverly Hills, Calif.

Clinics, motion picture demonstrations of new technics and technical exhibits will feature the meeting, which is sponsored by the St. Louis Dental Society. Contributors to displays dealing with dentistry for children and public health dentistry include the St. Louis Board of Education and the Health Departments of St. Louis and St. Louis county.

Affiliated groups meeting during the congress are alumni groups and fraternities, the women's auxiliary of the St. Louis Dental Society and the St. Louis Dental Assistants' Society.

**Gustave A. Efroymson Dies.**

INDIANAPOLIS, Nov. 4 (AP)—Gustave A. Efroymson of Indianapolis, president of Real Silk Hosiery Mills, Inc., died yesterday. He was 76 years old.

# SOCIAL ACTIVITIES

MISS JEANNE VIRGINIA BAKER, daughter of Mrs. Roscoe G. Baker and the late Mr. Baker, will be married Thursday to Frederick Allen Gay, son of Mr. and Mrs. Nicholas Frederick Gay, 7336 Northmoor drive.

The engagement was announced in January, 1944, when Mr. Gay was a naval aviation cadet. Afterward he was commissioned an ensign and later a lieutenant, and piloted a fighter plane from the carrier, Wasp, in the Pacific. He was awarded the Air Medal Saturday morning at Lambert Field.

The ceremony will be performed at 5:30 o'clock at the Baker home, 7262 Westmoreland drive, by the Rev. Charles M. Deguire of Our Lady of Lourdes Church. Guests will be limited to the immediate families, but afterwards a few friends of the bride and bridegroom will call to offer their congratulations. Mrs. William Albert Clark (Betty Belle Baker) will be matron of honor for her sister and Mr. Clark will give the bride in marriage.

Mr. Gay will take his bride to New Orleans for their wedding trip. They will live here.

The most recent parties for Miss Baker and her fiance have been a dinner by Mrs. Lynch Steiner (Suzanne Heath) and a country party Saturday by Mr. and Mrs. Clark at their farm at St. Alban's. Mrs. Joseph J. Lynch (Dorothy Todd Hughes) will give a dinner at Bellerive Country Club one night this week.

* * *

Returning home a few days ago from Jamestown, R. I., was Mrs. Howard Benoist, 4931 Pershing avenue, who spent the summer and early autumn seasons at her cottage there. Mr. Benoist, who remained for a longer stay, will arrive in St. Louis later this week by motor accompanied by their daughters, Miss Elizabeth Christy Benoist of New York and Miss Agnes Benoist, who also vacationed at Jamestown during the summer.

* * *

Mr. and Mrs. Clarkson Carpenter Jr., and their children, who have been living with Mr. Carpenter's father, Birch Oliver Maffey, 9 Portland place, will move this week to their new house, 17 Wydown terrace, formerly the home of Mr. and Mrs. Kent Ravenscroft.

* * *

The Eight College Club Breakfast, an annual Christmas event, will be held Dec. 26 at the Wednesday Club. Members of the Radcliffe Club of St. Louis will be hostesses to alumnae and students of Bryn Mawr, Barnard, Mount Holyoke, Smith, Wellesley, Wells and Vassar colleges. Mrs. Robert Burdett of Florissant is chairman of the breakfast committee. Assisting her are Mrs. Archer O'Reilly, Mrs. Thomas Latzer, Mrs. Charles B. Lockwood, Mrs. Christian B. Peper, Mrs. Edward Read, Mrs. William Van Alstyne, and Mrs. Biron Valier.

—Jules Pierlow photograph.

*MISS ALICE COCHRAN Who will give a buffet supper Sunday at the home of her parents, the Marshall G. Cochrans, 525 Clara avenue, in honor of Miss Emily Virginia Albrecht and John A. Moresi, who are to be married Nov. 16.*

A SERIES of pre-wedding parties is being given in honor of Miss Emily Virginia Albrecht, who will be married Nov. 16 to John A. Moresi. The ceremony will be performed at 10:30 o'clock in the morning at Holy Redeemer Church, Webster Groves, by Msgr. Peter J. Dooley, after which Msgr. Frances J. O'Connor of Our Lady of Lourdes Church will celebrate the nuptial mass. Mr. and Mrs. Julius Joseph Albrecht, parents of the bride-elect, will give the reception afterward at their home, 25 Joy avenue, Webster Groves.

This afternoon Miss Mary Louise Moresi, sister of the prospective bridegroom, will be hostess at a handkerchief shower at the home of her parents, Mr. and Mrs. L. John Moresi, 7139 Forsythe boulevard. Wednesday evening Herbert Peterson, 7127 Forsythe boulevard, will give a buffet supper for the couple and Sunday Miss Alice Cochran will have a similar party at the home of her parents, Mr. and Mrs. Marshall G. Cochran, 525 Clara avenue. Miss Albrecht's cousin, Miss Katherine Albrecht, will give the spinster dinner Nov. 12 at the Missouri Athletic Club, and her two brothers, Jules and Eugene Albrecht, will be hosts at the rehearsal dinner Nov. 14 at the Park Plaza Hotel. Mr. and Mrs. Edward F. Sanders, 220 Forsythe boulevard, gave a buffet supper yesterday.

Members of the bridal party are Miss Moresi, maid of honor, Miss Katherine Albrecht, Miss Cochran and Miss Marilyn Taylor, bridesmaids; Jules Moresi, best man for his brother, Eugene Albrecht, Mr. Sanders, Mr. Peterson, Edward J. Doyle and Robert E. Baumgartner.

* * *

Mr. and Mrs. James A. Seddon, 410 McKnight road, Clayton, have returned from a brief visit in the East where they attended Father's day exercises at Taft School, Watertown, Conn. Mr. Seddon's son, James A. Seddon Jr., is a student at the school. The Seddons spent a few days in New York before returning to St. Louis.

## COWBOY ROGERS'S WIFE DIES

HOLLYWOOD, Nov. 4 (AP)—Mrs. Arlene Rogers, 32 years old, wife of Cowboy Roy Rogers, died yesterday at Madison Hospital. Her physician, Dr. Wesley J. Hommel, said death was due to an embolism.

Last week Mrs. Rogers gave birth to a son through a Caesarian operation by Dr. Hommel and had been reported progressing satisfactorily. The physician said she took a turn for the worse Saturday night and Rogers was summoned. She and the actor had been married about 10 years and have three children, Cherly, 6; Linda Lou, 3, and Roy Jr., now one week old.

**New Post for Sir John Shaw.**

LONDON, Nov. 4 (AP)—Sir John Shaw, former chief secretary of the Palestine administration, has been named Governor of Trinidad and Tobago, the colonial office announced today. Sir Bede Clifford is leaving the post because of ill health.

## 'JEWISH WOMAN OF YEAR'

DALLAS, Tex., Nov. 4 (UP)—Mrs. David M. Levy of New York City, national chairman of the United Jewish Appeal's woman's division, last night was named "the Jewish woman of the year" at the opening session of the eighteenth triennial convention of the National Council of Jewish Women.

Clayton Fritchey, executive editor of the New Orleans Item, delivered the keynote address. He spoke on the convention's theme, "Unity and Peace."

## HALLOWEEN PAINTING WINNERS

Winners of the Halloween window painting contest sponsored by the Kirkwood Kiwanis Club were announced yesterday as follows: Senior division, Frances Giles and Rhea Godie; Juniors, Adrienne Andrews, Joan Emig and Gloria McClintock; Grade School, Barbara Hohman and Jean and Alice Shepard.

## TWO TROOP SHIPS DUE TODAY

SAN FRANCISCO, Nov. 4 (AP)—Two vessels carrying 1907 Army personnel were scheduled to dock in San Francisco today. The ships are:

General McRae from Okinawa and Manila with 1269 troops; Admiral Benson from Manila with 638 troops.

SEE OUR IMPERIAL Washable WALLPAPERS
Jay Wise STUDIOS
IMPERIAL DISTRIBUTORS
5020 Delmar at Kingshighway (8)
Webster Groves 128 W. Lockwood

"... AND MY RUGS LOOKED LIKE NEW!"
Cleaned the Improved Lincoln Way
ONE WEEK SERVICE < "Today . . . Good Rugs Are Hard to Find—Take Care of Those You Have." > NEwstead 7378-79
LINCOLN CARPET CO.
Owned and Operated by Marion C. Hartenbach

Union Pacific Announces
changes in passenger train schedules...
EFFECTIVE NOVEMBER 10

Changes affect the westbound and eastbound schedules of the following trains:

The Streamliners
"CITY OF LOS ANGELES" "CITY OF PORTLAND"
"CITY OF SAN FRANCISCO"
"CITY OF DENVER" "CITY OF ST. LOUIS"

LOS ANGELES LIMITED OVERLAND
PORTLAND ROSE THE PACIFIC

AND—Challenger service to—
LOS ANGELES . . . SAN FRANCISCO . . . PORTLAND

For complete information about schedules, reservations, etc., see your nearest ticket agent.
1223 Ambassador Bldg., St. Louis 1, Mo., Phone CHestnut 7752

UNION PACIFIC be Specific - say "Union Pacific"

UNION PACIFIC RAILROAD
ROAD OF THE Streamliners AND THE Challengers

# STUDY OF CARTELS NAMES U.S. FIRMS IN LAMP COMBINE

## Division of World Markets and Exchange of Patents Ascribed to Trade Agreement.

NEW YORK, Nov. 4 (AP)—The Twentieth Century Fund reported yesterday that the General Electric and Westinghouse companies "supply eight-tenths of the electric lamp bulbs sold in this country and in turn are part of an international cartel that exercises substantial control over a major portion of the world's output."

The report is part of a study, "Cartels in Action," to be completed soon. The Twentieth Century Fund is an institute for scientific and economic research and education endowed by the late Edward A. Filene of Boston.

The study said that General Electric "took over the basic Edison patent on the electric lamp" and has "maintained its dominant position through new patents and cross-licensing agreements covering improvements."

General Electric "now has two classes of licensees, A and B," the Fund's statement said.

"Westinghouse is the only A licensee," it continued. "The B licensees are Consolidated Electric Lamp, Highgrade Sylvania (now Sylvania Electric), Chicago Miniature Lamp Works, Tung-Sol Lamp Works and Ken-Rad Tube and Lamp (recently absorbed by Westinghouse)."

"In recent years," says the report, "General Electric and Westinghouse together have produced about 80 per cent, by value, of all the large lamps sold in the United States. General Electric alone has determined the prices at which these lamps are sold, both to first buyers and to ultimate consumers. With General Electric's B licensees, they have supplied about 90 per cent. . . . The export business is almost exclusively in the hands of General Electric and Westinghouse."

The report described an international cartel called "Phoebus" formed in 1924 as a Swiss corporation and said it "had two acknowledged major functions: exchange of patents and technical information and division of markets.

Commenting on the report, a spokesman for Westinghouse denied that his company had any agreement to control manufacture and sales.

"We have no agreement," he said, "with General Electric or anyone else to control or restrict the manufacture or sale of lamps, and Westinghouse has never controlled or sought to control international lamp sales."

Officers of General Electric said they were not prepared to comment until after study of the report.

## Business Outlook

Continued From Page One.

How long will this kind of reconversion last?

**Recession or Depression?**

Investors and business men now see more clearly that the new wage increases will force up costs just when the consumer won't be so willing to buy. And the decline in demand would result in a drop-off in production, prices, and employment. That's the shake-down — the 1947 recession — that has been mentioned here before.

But it could conceivably go beyond a recession. Business men are apt to be more obdurate this time on wage boosts than they were six and nine months ago. They won't see their way clear to float the higher costs on an ever-rising sea of demand. Not only that, but they have been through a period in which all their calculations on costs have gone awry. Their estimates have been too low—because of strikes, shortages, and resultant low productivity per man hour.

So there's this worse possibility. If business men take the view that another round of big wage boosts will price them out of the market, and if labor leaders insist on high wage boosts, then a knockdown, drag-out struggle will result. The economy, already partially strike-ceilinged, will tailspin into a sharp, man-made depression. It's relevant that man-days lost in strikes took a 45 per cent jump in September over August.

But there's this consolation. The worse the depression, the quicker it will be over. Investors, business men, workers, and consumers can take just so much anguish of their own making. Then they do something about it.

## BLIMP SETS RECORD FOR AIRCRAFT IN NON-STOP FLIGHT

### Navy XM-1 Up 170.3 Hours Without Refueling, Could Have Flown Longer.

GLYNCO, Ga., Nov. 4 (AP)—Navy crews here today refueled the airship XM-1, whose "very routin" test flight stretched into a record breaking time aloft.

The blimp landed here yesterday afternoon 170.3 hours after it took to the air at Lakehurst, N. J., to set what naval authorities said was a world's record for non-stop, non-refueled flights for any type of aircraft.

The 300-foot craft could have remained aloft for another day or so, a naval spokesman said last night. He said that, since the flight was for training purposes and not intended as a record breaking attempt, it was considered better to land the blimp before its fuel and provisions were entirely depleted.

The flight took the blimp off the Atlantic coast and over the Gulf of Mexico. The craft is commanded by Lt. H. R. Walton, U.S.N.R., of Ames, Ia. It carried a crew of 14.

In Lakehurst, R. Adm. T. G. W. Settle, chief of naval airship training and experimentation, said the XM-1's flight broke the record of the Russian V6 airship which remained aloft for 130 hours and 27 minutes in 1935.

**Manila City Employes Strike.**

MANILA, Nov. 4 (UP)—Thirty-five hundred city employes walked off their jobs yesterday. Mayor Valriano Fugoso, declaring the strike illegal, said workers would be considered dismissed unless they return within 24 hours. Reduction of bonuses caused the strike.

MAYTAG
Parts & Service—Free Estimates
FACTORY TRAINED EXPERTS
Poole Washer Service Co.
1107 N. Grand (At Finney)
NEwstead 1700
For over 20 years exclusive Maytag Dealers

# NOTICE TO VOTERS!

Pursuant to the election laws of the State of Missouri, the following is published as the Official Judicial Ballot to be voted at the election to be held Tuesday, November 5, 1946, in the City of St. Louis, Missouri, between the hours of six o'clock a. m. and seven o'clock p. m., viz:

# Judicial Ballot

**Election, Tuesday, November 5, 1946**

Submitting to the qualified voter whether the judges hereinafter named, whose terms expire on December 31, 1946, shall be retained in office:

**JUDGE OF THE ST. LOUIS COURT OF CRIMINAL CORRECTION, DIVISION 1**
**(One to Be Elected)**

Shall Judge Louis Comerford of the St. Louis Court of Criminal Correction, Division 1, be retained in office? — YES / NO (Scratch One)

**CIRCUIT COURT JUDGES, EIGHTH JUDICIAL CIRCUIT**
**(Ten to Be Elected)**

Shall Judge Waldo C. Mayfield of the Circuit Court for the Eighth Judicial Circuit, be retained in office? — YES / NO (Scratch One)

Shall Judge James F. Nangle of the Circuit Court for the Eighth Judicial Circuit, be retained in office? — YES / NO (Scratch One)

Shall Judge William K. Koerner of the Circuit Court for the Eighth Judicial Circuit, be retained in office? — YES / NO (Scratch One)

Shall Judge James E. McLaughlin of the Circuit Court for the Eighth Judicial Circuit, be retained in office? — YES / NO (Scratch One)

Shall Judge Harry F. Russell of the Circuit Court for the Eighth Judicial Circuit, be retained in office? — YES / NO (Scratch One)

Shall Judge Edward M. Ruddy of the Circuit Court for the Eighth Judicial Circuit, be retained in office? — YES / NO (Scratch One)

Shall Judge William L. Mason of the Circuit Court for the Eighth Judicial Circuit, be retained in office? — YES / NO (Scratch One)

Shall Judge William S. Conner of the Circuit Court for the Eighth Judicial Circuit, be retained in office? — YES / NO (Scratch One)

Shall Judge Robert J. Kirkwood of the Circuit Court for the Eighth Judicial Circuit, be retained in office? — YES / NO (Scratch One)

Shall Judge Eugene J. Sartorius of the Circuit Court for the Eighth Judicial Circuit, be retained in office? — YES / NO (Scratch One)

**JUDGE OF THE PROBATE COURT**
**(One to Be Elected)**

Shall Judge Glendy B. Arnold of the Probate Court of the City of St. Louis, be retained in office? — YES / NO (Scratch One)

IN WITNESS WHEREOF, the undersigned, composing the Board of Election Commissioners for the City of St. Louis, Missouri, have caused this notice to be signed and the official seal of the office affixed at office in St. Louis, this 19th day of October, 1946.

BOARD OF ELECTION COMMISSIONERS
FRANK L. RAMACCIOTTI, Chairman
LAWRENCE BOOGHER, Member
GEORGE P. UTTER, Member
H. A. HAMILTON, Member and Secretary.

(SEAL)
ATTEST: H. A. HAMILTON, Member and Secretary.

# INSTRUCTIONS TO VOTERS

On receipt of his ballot, the voter shall forthwith, and without leaving the enclosed space, retire alone to one of the voting booths so provided, and shall prepare his ballot for voting in the following manner: Should the voter desire to vote a "straight" party ticket he shall place a cross (X) mark in the circle immediately below the party name. If the voter desires to vote for one or more candidates on more than one party ticket, by voting what is commonly called a "split ticket," he may place a cross (X) mark in the circle immediately below one party name and mark cross (X) marks in the square at the left of the names of candidates on other tickets for whom he wishes to vote. If the voter desires to vote for one or more candidates whose name or names do not appear on the printed ballot, he may do so by drawing a line through the printed name of candidate for such office, and writing below such cancelled name the name of the person for whom he desires to vote, and placing a cross mark in the square at the left of such name. The squares so marked shall take precedence over the cross marked in the circle. Where there are two or more candidates for like office in a group a cross (X) mark in the square to the left of a candidate's name, automatically votes against the candidate whose name appears within the same horizontal lines in the column under the circle in which appears the cross (X) mark unless the voter indicates another candidate, to be voted against by drawing a line through such candidate's name. All candidates of the party whose circle is marked shall be counted as voted for excepting where squares are crossed preceding the names of the candidates in other columns, if two or more candidates for the same office are thus designated, neither shall be counted. If the cross (X) is not placed in the circle immediately below the party name at the head of the column, but does appear in the squares opposite the various candidates' names, then only these names shall be counted for, and none other. A cross (X) mark in any line crossing any other line at any angle within the voting space, and no ballot shall be declared void because a cross (X) mark therein is irregular in form. It shall not be lawful to deface or tear a ballot in any manner nor to erase any printed name "except as provided above in this section," figure, word or letter therefrom, nor to erase any mark made thereon by such voter, nor enclose in the folded ballot any other paper or any article. If the voter deface or tear a ballot, or wrongly mark the name or make an erasure therein, he may obtain one additional ballot on returning to the ballot clerk the one so defaced or wrongly marked. A ballot placed in the ballot box without any marks shall not be counted. Ballots shall be counted only for the person for whom the marks thereon are applicable; when a voter shall place a mark against two or more names for the same office, and only one candidate is to be chosen for the office none of the candidates shall be deemed to have been voted for and the ballots shall not be counted for either such candidate. Before leaving the booth the voter shall fold his ballot in such a manner as to conceal his marks thereon. He shall mark his ballot without undue delay. He shall then hand the ballot to the judge of election selected to take ballots, who shall number the ballot and deposit it in the ballot box. The voter shall quit and leave said enclosed place as soon as possible. (Enacted, 1933.)

**IN WITNESS WHEREOF, the undersigned, composing the Board of Election Commissioners for the City of St. Louis, Missouri, have caused this notice to be signed and the official seal of the office affixed at office in St. Louis this 19th day of October, 1946.**

(SEAL)
ATTEST:
H. A. HAMILTON,
Member and Secretary.

BOARD OF ELECTION COMMISSIONERS
FRANK L. RAMACCIOTTI, Chairman
LAWRENCE BOOGHER, Member
GEORGE P. UTTER, Member
H. A. HAMILTON, Member and Secretary.

# NOTICE TO VOTERS

**Pursuant to the election laws of the State of Missouri, the following is published as the official ballot to be voted at the election to be held Tuesday, November 5, 1946, in the City of St. Louis, Missouri, between the hours of six o'clock a. m. and seven o'clock p. m., viz:**

Serial No. [ ]

Serial No.

## OFFICIAL BALLOT

**General Election, Tuesday, November 5, 1946**

| DEMOCRATIC PARTY | REPUBLICAN PARTY | SOCIALIST PARTY | SOCIALIST-LABOR PARTY | PROHIBITION PARTY |
|---|---|---|---|---|
| For Senator in Congress for Missouri— FRANK P. BRIGGS | For Senator in Congress for Missouri— JAMES P. KEM | For Senator in Congress for Missouri— WILLIAM F. RINCK | For Senator in Congress for Missouri— THEODORE BAEFF | For Senator in Congress for Missouri— F. H. JACKSON |
| For Representative in Congress for Missouri for Eleventh Congressional District— JOHN B. SULLIVAN | For Representative in Congress for Missouri for Eleventh Congressional District— CLAUDE I. BAKEWELL | For Representative in Congress for Missouri for Eleventh Congressional District— | For Representative in Congress for Missouri for Eleventh Congressional District— D. ANASTASOFF | For Representative in Congress for Missouri for Eleventh Congressional District— HOMER FOSTER |
| For Representative in Congress for Missouri for Twelfth Congressional District— HENRY W. SIMPSON | For Representative in Congress for Missouri for Twelfth Congressional District— WALTER C. PLOESER | For Representative in Congress for Missouri for Twelfth Congressional District— | For Representative in Congress for Missouri for Twelfth Congressional District— HENRY W. GENCK | For Representative in Congress for Missouri for Twelfth Congressional District— |
| For Representative in Congress for Missouri for Thirteenth Congressional District— FRANK M. KARSTEN | For Representative in Congress for Missouri for Thirteenth Congressional District— ALFRED L. GRATTENDICK | For Representative in Congress for Missouri for Thirteenth Congressional District— | For Representative in Congress for Missouri for Thirteenth Congressional District— NORMAN KOCHENDORFER | For Representative in Congress for Missouri for Thirteenth Congressional District— |
| For State Senator for Second Senatorial District— HAROLD J. CUDDY | For State Senator for Second Senatorial District— MILTON F. NAPIER | For State Senator for Second Senatorial District— | For State Senator for Second Senatorial District— | For State Senator for Second Senatorial District— |
| For State Senator for Fourth Senatorial District— ANTHONY M. WEBBE | For State Senator for Fourth Senatorial District— WILLIAM C. HOWARD | For State Senator for Fourth Senatorial District— | For State Senator for Fourth Senatorial District— | For State Senator for Fourth Senatorial District— |
| For State Senator for Sixth Senatorial District— WILLIAM J. DONOHUE | For State Senator for Sixth Senatorial District— DAVID E. HORN | For State Senator for Sixth Senatorial District— | For State Senator for Sixth Senatorial District— | For State Senator for Sixth Senatorial District— HARRY E. ROSE |
| For State Representative, First District— RUSSELL N. MacLEOD | For State Representative, First District— LAWRENCE K. ROOS | For State Representative, First District— | For State Representative, First District— | For State Representative, First District— BELLE DASHIELL |
| For State Representative, Second District— FRED RAY COLUMBO | For State Representative, Second District— EDMUND W. ALBRIGHT | For State Representative, Second District— | For State Representative, Second District— | For State Representative, Second District— OSCAR A. KAMPEN |
| For State Representative, Third District— JOHN E. JONES | For State Representative, Third District— WILLIAM SIEFERT | For State Representative, Third District— | For State Representative, Third District— | For State Representative, Third District— |
| For State Representative, Fourth District— NORVELL F. GEOGHEGAN | For State Representative, Fourth District— JOHN R. RICKHOFF | For State Representative, Fourth District— | For State Representative, Fourth District— | For State Representative, Fourth District— |
| For State Representative, Fifth District— JOSEPH A. LINDER | For State Representative, Fifth District— GEORGE M. BUBAN | For State Representative, Fifth District— | For State Representative, Fifth District— | For State Representative, Fifth District— M. W. BAUM |
| For State Representative, Sixth District— DANIEL CURRAN | For State Representative, Sixth District— HARRY THUNER | For State Representative, Sixth District— | For State Representative, Sixth District— | For State Representative, Sixth District— WILLIAM H. AMOS |
| For State Representative, Seventh District— MRS. CAROLINE IMMKEN | For State Representative, Seventh District— CLIFFORD C. BAUMAN | For State Representative, Seventh District— | For State Representative, Seventh District— | For State Representative, Seventh District— WILLIAM PAYTON |
| For State Representative, Eighth District— HARRY SCHENDEL | For State Representative, Eighth District— JAMES B. SHAW | For State Representative, Eighth District— | For State Representative, Eighth District— | For State Representative, Eighth District— MONTA VANDEVORT |
| For State Representative, Ninth District— ROBERT M. UXA | For State Representative, Ninth District— LEONARD P. MICKEY | For State Representative, Ninth District— | For State Representative, Ninth District— | For State Representative, Ninth District— |
| For State Representative, Tenth District— JOHN W. HARVEY | For State Representative, Tenth District— JOSIAH C. THOMAS | For State Representative, Tenth District— | For State Representative, Tenth District— | For State Representative, Tenth District— |
| For State Representative, Eleventh District— WILLIAM MASSINGALE | For State Representative, Eleventh District— PETER FERRARA | For State Representative, Eleventh District— | For State Representative, Eleventh District— | For State Representative, Eleventh District— |
| For State Representative, Twelfth District— THOMAS A. WALSH | For State Representative, Twelfth District— HARRY C. POTTHOFF | For State Representative, Twelfth District— | For State Representative, Twelfth District— | For State Representative, Twelfth District— |
| For State Representative, Thirteenth District— JOHN P. O'REILLY | For State Representative, Thirteenth District— BRUNO SENDLEIN | For State Representative, Thirteenth District— | For State Representative, Thirteenth District— | For State Representative, Thirteenth District— |
| For State Representative, Fourteenth District— VERNON P. ENDRASKE | For State Representative, Fourteenth District— EDWIN A. SMITH | For State Representative, Fourteenth District— | For State Representative, Fourteenth District— | For State Representative, Fourteenth District— |
| For State Representative, Fifteenth District— JOHN GRIFFIN | For State Representative, Fifteenth District— JOE REDMOND | For State Representative, Fifteenth District— | For State Representative, Fifteenth District— | For State Representative, Fifteenth District— |
| For State Representative, Sixteenth District— JOSEPH W. MURPHY | For State Representative, Sixteenth District— HENRY ROWER | For State Representative, Sixteenth District— | For State Representative, Sixteenth District— | For State Representative, Sixteenth District— CHAS. A. PARKER |
| For State Representative, Seventeenth District— JOSEPH (JOE) KIELY | For State Representative, Seventeenth District— J. CLAYBOURNE BUSH | For State Representative, Seventeenth District— | For State Representative, Seventeenth District— | For State Representative, Seventeenth District— |
| For State Representative, Eighteenth District— JENNIE SPINDLER WALSH | For State Representative, Eighteenth District— ROBERT H. EAVES | For State Representative, Eighteenth District— | For State Representative, Eighteenth District— | For State Representative, Eighteenth District— |
| For Prosecuting Attorney For St. Louis Court of Criminal Correction— JOHN LEE WAECHTER | For Prosecuting Attorney for St. Louis Court of Criminal Correction— WM. C. LOCHMOELLER | For Prosecuting Attorney for St. Louis Court of Criminal Correction— | For Prosecuting Attorney for St. Louis Court of Criminal Correction— | For Prosecuting Attorney for St. Louis Court of Criminal Correction— |
| For Clerk of Circuit Court For Eighth Judicial Circuit— WALTER H. TOBERMAN | For Clerk of Circuit Court for Eighth Judicial Circuit— HENRY L. (HEINE) BERGER | For Clerk of Circuit Court for Eighth Judicial Circuit— | For Clerk of Circuit Court for Eighth Judicial Circuit— | For Clerk of Circuit Court for Eighth Judicial Circuit— |
| For Clerk of Circuit Court For Criminal Causes For Eighth Judicial Circuit— CHARLES H. OSTERTAG | For Clerk of Circuit Court for Criminal Causes for Eighth Judicial Circuit— ANTON (TONY) SCHULER | For Clerk of Circuit Court for Criminal Causes for Eighth Judicial Circuit— | For Clerk of Circuit Court for Criminal Causes for Eighth Judicial Circuit— | For Clerk of Circuit Court for Criminal Causes for Eighth Judicial Circuit— |
| For Clerk of St. Louis Court of Criminal Correction— JAMES P. BRODERICK | For Clerk of St. Louis Court of Criminal Correction— ERWIN STOECKLIN | For Clerk of St. Louis Court of Criminal Correction— | For Clerk of St. Louis Court of Criminal Correction— | For Clerk of St. Louis Court of Criminal Correction— |
| For License Collector For City of St. Louis— EDWIN G. FOERST | For License Collector for City of St. Louis— FRANK A. BRITTON | For License Collector for City of St. Louis— | For License Collector for City of St. Louis— | For License Collector for City of St. Louis— |
| For Recorder of Deeds For City of St. Louis— FRED J. SCHMIDT, JR. | For Recorder of Deeds for City of St. Louis— RUBY KOELLING | For Recorder of Deeds for City of St. Louis— | For Recorder of Deeds for City of St. Louis— | For Recorder of Deeds for City of St. Louis— |
| For Collector of the Revenue For City of St. Louis— MILTON CARPENTER | For Collector of the Revenue For City of St. Louis— RICHARD E. GRUNER | For Collector of the Revenue for City of St. Louis— | For Collector of the Revenue For City of St. Louis— | For Collector of the Revenue for City of St. Louis— |
| For Magistrate, First District— HAROLD O. PIENING | For Magistrate, First District— EBEN P. WROUGHTON | For Magistrate, First District— | For Magistrate, First District— | For Magistrate, First District— |
| For Constable, First Magistrate District— JOHN (JACK) QUINN | For Constable, First Magistrate District— THEO. J. (TED) FISCHER | For Constable, First Magistrate District— | For Constable, First Magistrate District— | For Constable, First Magistrate District— |
| For Magistrate, Second District— JAMES H. DENEKFFE | For Magistrate, Second District— NICHOLAS A. POLITO | For Magistrate, Second District— | For Magistrate, Second District— | For Magistrate, Second District— |
| For Constable, Second Magistrate District— JOHN L. HIGGINS | For Constable, Second Magistrate District— GEORGE BEYER | For Constable, Second Magistrate District— | For Constable, Second Magistrate District— | For Constable, Second Magistrate District— |
| For Magistrate, Third District— GEORGE L. VAUGHN | For Magistrate, Third District— G. J. DIXON | For Magistrate, Third District— | For Magistrate, Third District— | For Magistrate, Third District— |
| For Constable, Third Magistrate District— DeWITTE T. LAWSON | For Constable, Third Magistrate District— WILLIAM A. MORANT | For Constable, Third Magistrate District— | For Constable, Third Magistrate District— | For Constable, Third Magistrate District— |
| For Magistrate, Fourth District— JOE COLLINS | For Magistrate, Fourth District— ALVIN F. HACKMAN | For Magistrate, Fourth District— | For Magistrate, Fourth District— | For Magistrate, Fourth District— |
| For Constable, Fourth Magistrate District— JOHN J. (JACK) KENNEDY | For Constable, Fourth Magistrate District— ROBERT F. MICKEL | For Constable, Fourth Magistrate District— | For Constable, Fourth Magistrate District— | For Constable, Fourth Magistrate District— |
| For Magistrate, Fifth District— ANTON SESTRIC | For Magistrate, Fifth District— WILLIAM D. MOORE | For Magistrate, Fifth District— | For Magistrate, Fifth District— | For Magistrate, Fifth District— |
| For Constable, Fifth Magistrate District— RICHARD A. HILL | For Constable, Fifth Magistrate District— WILLIAM M. ALBRECHT | For Constable, Fifth Magistrate District— | For Constable, Fifth Magistrate District— | For Constable, Fifth Magistrate District— |
| For Magistrate, Sixth District— PAUL L. DOBBERSTEIN | For Magistrate, Sixth District— GEO. W. JOHNSON | For Magistrate, Sixth District— | For Magistrate, Sixth District— | For Magistrate, Sixth District— |
| For Constable, Sixth Magistrate District— ARTHUR GARCIA | For Constable, Sixth Magistrate District— EMILY ALBIENTZ | For Constable, Sixth Magistrate District— | For Constable, Sixth Magistrate District— | For Constable, Sixth Magistrate District— |
| For Magistrate, Seventh District— EDWARD C. DONNELLY | For Magistrate, Seventh District— THOMAS GABBERT | For Magistrate, Seventh District— | For Magistrate, Seventh District— | For Magistrate, Seventh District— |
| For Constable, Seventh Magistrate District— WILLIAM R. SOMMER | For Constable, Seventh Magistrate District— HERMAN KRAH | For Constable, Seventh Magistrate District— | For Constable, Seventh Magistrate District— | For Constable, Seventh Magistrate District— |
| For Magistrate, Eighth District— WILLIAM B. QUINN | For Magistrate, Eighth District— W. T. O. HART | For Magistrate, Eighth District— | For Magistrate, Eighth District— | For Magistrate, Eighth District— |
| For Constable, Eighth Magistrate District— EDWARD J. BUTLER | For Constable, Eighth Magistrate District— EDWARD M. RADLOFF | For Constable, Eighth Magistrate District— | For Constable, Eighth Magistrate District— | For Constable, Eighth Magistrate District— |
| For Magistrate, Ninth District— J. GLENNON McKENNA | For Magistrate, Ninth District— ALROY S. PHILLIPS | For Magistrate, Ninth District— | For Magistrate, Ninth District— | For Magistrate, Ninth District— |
| For Constable, Ninth Magistrate District— MATT O'NEILL | For Constable, Ninth Magistrate District— JAMES A. MURPHY | For Constable, Ninth Magistrate District— | For Constable, Ninth Magistrate District— | For Constable, Ninth Magistrate District— |
| For Member Board of Aldermen, Fourteenth Ward— (Unexpired Term of Walter H. Toberman, Resigned) CHARLES J. HARTMANN | For Member Board of Aldermen, Fourteenth Ward— (Unexpired Term of Walter H. Toberman, Resigned) RAY F. LOHSE | For Member Board of Aldermen, Fourteenth Ward— (Unexpired Term of Walter H. Toberman, Resigned) | For Member Board of Aldermen, Fourteenth Ward— (Unexpired Term of Walter H. Toberman, Resigned) | For Member Board of Aldermen, Fourteenth Ward— (Unexpired Term of Walter H. Toberman, Resigned) |

# SELECTIVE STOCK GROUPS IN TURN SCORE UPTURNS

**Bidding for Shares Credited Partly to Wall Street's Political Optimism.**

NEW YORK, Nov. 4 (AP) — Individual stocks continued to push upward in today's market while pre-holiday profit cashing put brakes on many pivotals.

Utilities led the forenoon bulge on blocks running to 10,000 shares for low-quoted issues. Steels, rubbers and "blue chips" then took their turn on the advance. Gains generally ran to 2 points or so with a few "thin" stocks up around 10 on meager sales. Offerings appeared in the final hour and top plus signs were reduced or converted into minus marks here and there at the close. Rails inclined to slip.

Dealings tapered at intervals but volume for the full session was 1,830,000 shares compared with 1,670,000 shares last Friday.

Of the 1040 issues traded in today, 615 were higher, 255 lower, and 170 unchanged. Nine made new 1946 highs and six new 1946 lows.

The Associated Press average of 60 stocks closed up .5 of a point at 65.2. The industrial index was 1.1 points better.

**Among the Gainers.**

On the upside were United States Steel, Eastman Kodak, General Motors, Chrysler, Goodyear, United States Rubber, du Pont, Allied Chemical, Montgomery Ward, Consolidated Edison, Public Service of N.J., Standard Gas $4 preferred, Santa Fe, International Harvester, Deere and Standard Oil (N.J.).

Losers included Southern Pacific, Southern Railway, Northern Pacific, Baltimore & Ohio, American Telephone, Bethlehem, Texas Co., American Smelting, Dow Chemical and Philip Morris.

Brokerage quarters inclined to credit Wall Street's confidence in a Republican victory as one of the buying inspirations although a certain amount of selling here and there was said to be due to the thought that the results of tomorrow's balloting may have been pretty well discounted. Dividends, earnings, a new post-war peak for steel output and the outlook for big Christmas spending, it was suggested, helped sentiment.

**Trend on the Curb.**

In the curb a lift was given Waltham Watch, Dennison Mfg. "A," American Gas, Electric Bond & Share and Solar Aircraft.

Boardrooms derived scant comfort from the Allis-Chalmers summary which disclosed net loss for the third quarter of $8,499,061 and $17,425,493 for the nine months. The drop was blamed for the most part on a drastic decrease in billings due to strikes.

**Day's 15 Leaders.**

In the following table will be found the sales, closing prices and net changes of the 15 most active stocks traded in on the New York Stock Exchange today:

| Security | Sale | Close | Change |
|---|---|---|---|
| Comwlth & Sou — — | 68,800 | 4 | + ⅛ |
| United Corp — — | 26,100 | 4⅜ | + ⅛ |
| Colum Gas & El — — | 24,100 | 19¼ | — ⅛ |
| Packard Mot — — | 23,300 | 7 | + ⅛ |
| Am Wat Wks — — | 22,800 | 17½ | .... |
| Std Gas & El $4 pf — | 22,800 | 31 | +1⅜ |
| Am Pow & Lt — — | 19,700 | 14¾ | + ¼ |
| Radio — — | 18,300 | 11 | + ⅜ |
| Nat Pow & Lt ex-dis — | 17,700 | 2 | .... |
| Socony Vac — — | 17,700 | 14⅝ | + ⅛ |
| Gen Motor — — | 17,400 | 53⅝ | +1⅛ |
| Elec Pow & Lt — — | 16,500 | 17½ | .... |
| Int Tel & Tel — — | 15,500 | 17⅝ | — ⅜ |
| NY Central — — | 15,500 | 17⅝ | — ⅛ |
| Gen Pub Util — — | 14,800 | 16⅝ | + ½ |

## HIGHEST STEEL RATE IN 18 MONTHS THIS WEEK

NEW YORK, Nov. 4 (AP)—Steel mills will operate at the highest levels in nearly 18 months this week as scrap supplies increased somewhat and other retarding factors were less prevalent.

The American Iron & Steel Institute estimated the operating rate at 91.1 per cent of capacity compared with 89.4 in the previous week and tonnage at 1,605,500 against 1,575,600.

It was the best operating rate since the week of June 25, 1945, when it was 91.5 per cent.

A month ago mills operated at 90.4 per cent and turned out 1,593,200 tons and a year ago the figures were 77.0 and 1,410,400, respectively.

## CORPORATION REPORTS

NEW YORK, Nov. 4 (AP)—Allis-Chalmers Manufacturing Co., most of whose plants were strike-bound in the second and third quarters, reported net loss for the third quarter was $8,499,061, and for the nine months ended Sept. 30 was $17,425,493.

Walter Geist, president, said the report did not reflect refunds of Federal income and excess profits taxes paid in prior years which may offset the loss. Unfilled orders Sept. 30 totalled $89,587,473, compared with $65,171,780 June 30.

| | —3 Months to Sept. 30— 1946. | 1945. |
|---|---|---|
| Mid-Cont Pet — — — | 1.56 | 1.24 |
| Un Bag & P — — — | 1.02 | .34 |
| | —9 months to Sept. 30— | |
| Mid-Cont Pet — — — | 4.12 | 3.21 |
| Un Bag & P — — — | 2.87 | 1.16 |
| | —Year Ended Aug. 31— 1946. | 1945. |
| Kelsey-H Wh — — | **$62,565 | $2,154,911 |
| **Net loss. | | |
| | —9 Months to Sept. 30— 1946 | 1945 |
| So Pac Transp Sys — — | 4.46 | 7.63 |

**Curlee Clothing Dividends.**

Curlee Clothing Co. declared dividends of 50c per share on the Class A common and $2 per share on the Class B common, both payable Nov. 15 to holders Nov. 5. These declarations bring total payments to $2 on each class for the fiscal year ending Nov. 30.

**Local Bank Clearings.**

Local bank clearings for Nov. 4 were $79,800,000. Debits to individual accounts for Nov. 1 were $101,300,000.

## EXCHANGES TO CLOSE TUESDAY FOR ELECTION

NEW YORK, Nov. 4.

ALL domestic financial and commodity exchanges will be closed Tuesday, Election Day.

Canadian securities and commodity markets will be open.

The St. Louis Stock Exchange will be closed.

It is a legal banking holiday in Missouri.

The Merchants Exchange cash grain market will be open.

# THE NEW YORK STOCK MARKET

| Ann. Div. in Dollars. | Sales 100s. | High. | Low. | Close. | Net Ch'ge. |
|---|---|---|---|---|---|
| **AbbotLab2a** | 7 | 74 | 73⅝ | 73½ | — ¼ |
| ACF-BrMot | 8 | 9¾ | 9½ | 9½ | .... |
| AcmeSt1.55e | 2 | 45¼ | 45 | 45¼ | + ¾ |
| AdamEx.20e | 16 | 16½ | 16 | 16¼ | — ⅛ |
| Adam-Millis3e | 2 | 50 | 49½ | 50 | +1 |
| Add-Mul1.10e | 10 | 30½ | 30 | 30½ | +1 |
| AdmCorp⅛e | 8 | 11 | 10¾ | 11 | + ⅜ |
| AirReduc1a | 15 | 37⅜ | 36¾ | 36¾ | — ¼ |
| AlaskaJune | 49 | 7 | 6⅝ | 7 | + ½ |
| AldeInc1.20 | 4 | 29½ | 29¼ | 29½ | + ⅜ |
| AlleghCorp | 96 | 4½ | 4⅜ | 4½ | + ⅛ |
| do pf | 23 | 37⅞ | 36¾ | 36¾ | .... |
| AllegLudStl2 | 11 | 47 | 46 | 46¼ | — ½ |
| AllenIndust¾g | 4 | 21½ | 21¼ | 21½ | .... |
| AlChem&Dye6 | 5 | 164 | 163½ | 163½ | +1½ |
| AlliedMills1e | 3 | 33 | 32⅝ | 33 | .... |
| AlliedStrs2 | 41 | 40 | 38 | 38 | — ½ |
| Allis-CM1.60 | 28 | 36⅜ | 35¼ | 35⅞ | — ½ |
| do pf3¼ | 5 | 95¾ | 95½ | 95¾ | + ¼ |
| AlphaPC1¾e | 2 | 33 | 33 | 33 | +1 |
| AmalLeather | 5 | 8 | 7¾ | 7¾ | + ⅛ |
| AmeradaPet2 | 1 | 70⅜ | 70⅜ | 70⅜ | .... |
| AmAgChD2a | 1 | 44 | 44 | 44 | +1 |
| AmAirlines | 130 | 12⅛ | 11⅜ | 11¾ | — ¼ |
| AmBN1.15e | 6 | 31 | 30½ | 31 | +1 |
| AmBosch¾e | 2 | 15½ | 15½ | 15½ | .... |
| AmBrakeShoe2 | 24 | 42⅜ | 41¾ | 42 | + ½ |
| AmCable&Rad | 49 | 7⅝ | 7¼ | 7⅜ | .... |
| AmCan3 | 8 | 87½ | 87 | 87½ | +2¼ |
| do pf 7 | †310 | 194¾ | 194 | 194 | +1 |
| AmCar&F3e | 17 | 50¾ | 49½ | 50 | + ½ |
| AmC&C1.40 | 6 | 25⅞ | 25 | 25¾ | .... |
| AmChicle 4a | †60 | 130½ | 129 | 129 | +1 |
| AmColortype1 | 6 | 20 | 19¾ | 20 | + ½ |
| ACrystalS .30e | 2 | 23½ | 23½ | 23½ | .... |
| AmDistill 2a | 4 | 50¾ | 50⅜ | 50⅜ | + ⅜ |
| AmEncausTil | 2 | 6¼ | 6 | 6¼ | .... |
| AEuropean.44e | 4 | 16 | 16 | 16 | .... |
| AmExportL1.20 | 6 | 20¾ | 20½ | 20⅝ | — ⅛ |
| Am&ForPow | 94 | 7⅜ | 6⅞ | 7⅜ | + ½ |
| do $6 pf6k | 2 | 97½ | 96½ | 97½ | +2 |
| do $7 pf 7k | 5 | 107 | 106¾ | 106¾ | — ¼ |
| do 2 pf | 25 | 25¾ | 24⅞ | 25 | — ¼ |
| Am-HawaiiSS3 | 6 | 40½ | 40¼ | 40¼ | .... |
| AmHide&Leath | 13 | 8¾ | 8⅜ | 8½ | — ¼ |
| AmHi&L pf 3 | 1 | 48¼ | 48¼ | 48¼ | + ¼ |
| AmHP new1.20 | 21 | 35⅝ | 35 | 35 | +1 |
| AmIce ½e | 26 | 11½ | 10¾ | 11¼ | + ⅞ |
| AmInternat.20e | 2 | 12⅜ | 12⅜ | 12⅜ | + ⅜ |
| AmLocom1.40a | 15 | 27¾ | 27 | 27⅜ | + ¾ |
| AmM&Fdy .80 | 20 | 24⅜ | 23⅜ | 23⅞ | + ⅜ |
| AmM&Met 1 | 4 | 15⅝ | 15½ | 15½ | .... |
| Am Metal 1 | 1 | 27½ | 27½ | 27½ | — ½ |
| do pf 6 | †80 | 146 | 146 | 146 | .... |
| AmMolasses.60a | 3 | 13½ | 13¼ | 13¼ | — ½ |
| AmNewsCo 1e | 3 | 38 | 38 | 38 | +1 |
| AmPow&Lt | 194 | 15⅛ | 14⅛ | 14¾ | + ¼ |
| do $6pf4½k | 5 | 117 | 116¾ | 117 | +1 |
| do $5 pf3¾k | 4 | 110 | 108 | 110 | +2 |
| AmRad&SS.40 | 92 | 15¾ | 15 | 15 | + ¼ |
| AmRollMil¼e | 97 | 36½ | 35½ | 35⅞ | .... |
| do pf 4½ | †140 | 105 | 103½ | 105 | .... |
| AmSafetyRaz 1 | 7 | 16⅞ | 16 | 16¾ | + ⅞ |
| AmSeating ½e | 2 | 22½ | 22 | 22 | — ⅜ |
| AmShipBl 3e | †120 | 38 | 37 | 38 | + ¼ |
| AmSmelt&R 2a | 18 | 53 | 52¼ | 52¼ | — ½ |
| do pf 7 | †40 | 170 | 170 | 170 | .... |
| AmSnuff 2 | 4 | 37 | 36¾ | 37 | + ¼ |
| AmStlFdrs 2 | 13 | 33½ | 33 | 33 | — ¼ |
| AmStores 1.40 | 7 | 28¾ | 28⅝ | 28¾ | + ⅛ |
| AmStove1.20 | 2 | 25½ | 25½ | 25½ | +1½ |
| AmSugarRef2e | 3 | 43 | 43 | 43 | + ¼ |
| AmTel&Tel 9 | 136 | 169⅝ | 168¼ | 168¼ | — ¼ |
| do rtwi | 897 | 2⅛ | 1 15-16 | 2 | +1-16 |
| AmTobacco 3a | 6 | 80½ | 80 | 80¼ | + ¼ |
| AmTobacco 3a | 6 | 80½ | 80 | 80¼ | + ¼ |
| do B 3a | 12 | 83 | 82 | 82 | — ¼ |
| do pf 6 | †140 | 152 | 151½ | 151½ | —1½ |
| AmViscose 2 | 9 | 55¼ | 54 | 54 | — ¾ |
| AmWatWks | 217 | 18⅛ | 17½ | 17½ | .... |
| do pf 6 | 1 | 106¼ | 106⅛ | 106⅛ | +1¼ |
| AmWoolen 12e | 52 | 52¾ | 52 | 52¼ | + ¼ |
| do pf 7 | 4 | 166 | 165½ | 165½ | + ½ |
| do 4 pf 4 | 4 | 105 | 104½ | 105 | +1 |
| AmZL&S | 13 | 8⅞ | 8½ | 8⅞ | + ½ |
| AnacondC 2½ | 55 | 39½ | 39 | 39¼ | + ⅜ |
| AnchHG .90e | 1 | 46 | 46 | 46 | + ¼ |
| do pf 4 | †210 | 111¼ | 111¼ | 111¼ | — ¾ |
| AndersonC1.60a | 1 | 54¾ | 54¾ | 54¾ | + ¾ |
| Ander-Pr O 1 | 13 | 17¾ | 17⅛ | 17¾ | + ¾ |
| APWProd | 2 | 5⅞ | 5¾ | 5¾ | .... |
| Arch-D-M.80a | 6 | 35 | 34 | 34 | — ¾ |
| Armour&Co | 79 | 13¼ | 12¾ | 12⅞ | — ⅛ |
| do prpf9½k | 1 | 119 | 119 | 119 | +1½ |
| do pf | †10 | 135 | 135 | 135 | +2½ |
| ArmstrCork1a | 17 | 47½ | 46½ | 47¼ | +2 |
| ArnoldCon½a | 1 | 21 | 21 | 21 | +1 |
| ArtloomCo.40 | 11 | 15½ | 15 | 15 | — ¼ |
| AssdDryG.90e | 16 | 22¾ | 22 | 22⅛ | + ⅝ |
| do 1 pf 6 | †20 | 130 | 128 | 130 | .... |
| do 2 pf 7 | †50 | 135½ | 135 | 135½ | +1½ |
| ATFInc½e | 7 | 17⅜ | 16⅞ | 16⅞ | — ⅛ |
| AT&SF6 | 16 | 92½ | 91 | 91¾ | +1⅝ |
| do pf 5 | 2 | 107½ | 107½ | 107½ | + ¼ |
| AtlCoastLine4 | 6 | 54½ | 52½ | 52½ | —1½ |
| AtlG&Win pf5 | 3 | 83 | 82½ | 82½ | + ¾ |
| AtlRefin1½ | 11 | 36½ | 36¼ | 36½ | + ⅜ |
| do pf A 4 | †360 | 106½ | 106½ | 106½ | .... |
| do pf B 3.60 | †110 | 105 | 104¼ | 105 | .... |
| AtlasCorp1½ | 13 | 25½ | 24⅝ | 25¼ | +1¼ |
| AtlasP 1¾e | †130 | 60¾ | 60¼ | 60¾ | + ¾ |
| do pf 4 | †10 | 117¼ | 117¼ | 117¼ | + ¾ |
| AustinNichols | 8 | 14 | 13⅝ | 14 | + ¾ |
| do pf 1.20 | 2 | 18 | 18 | 18 | +1 |
| AutomCanteen 1 | 8 | 22½ | 22½ | 22½ | + ½ |
| Autocar Co | 2 | 22¼ | 21¾ | 21¾ | + ½ |
| AviatCor .20e | 72 | 7⅝ | 7½ | 7⅝ | + ⅛ |
| do pf 2¼ | 13 | 46 | 46 | 46 | +1 |
| **BaldLoco ½e** | 37 | 21¾ | 21¼ | 21½ | .... |
| Balt & Ohio | 81 | 16⅛ | 15⅜ | 15½ | — ½ |
| do pf | 19 | 25½ | 24¾ | 24¾ | — ½ |
| Bangor & Aroos | 5 | 16½ | 15 | 15 | .... |
| BarberAsph1½e | 4 | 52 | 51 | 51½ | — ½ |
| BarkerBros 1a | 2 | 29 | 29 | 29 | .... |
| do pf 2¼ | †10 | 50½ | 50½ | 50½ | +1½ |
| BarnsdallOil 1 | 35 | 25¼ | 24⅝ | 24⅝ | — ¼ |
| BathIrWks3½e | 14 | 21⅛ | 21 | 21 | — ½ |
| BayukCigars | 9 | 24½ | 23½ | 24 | +1⅛ |
| BeatrFds 1.40a | 1 | 52½ | 52½ | 52½ | .... |
| BeechAirc | 6 | 14⅝ | 14¼ | 14½ | .... |
| Belding-H .80 | 1 | 16¾ | 16¾ | 16¾ | — ⅛ |
| BellAirc 1e | 17 | 19½ | 18⅞ | 19 | — ¼ |
| Bell&Howell ½ | 5 | 19½ | 18⅞ | 19 | + ¼ |
| BendixAv 1½e | 39 | 33½ | 32⅝ | 33⅛ | + ½ |
| BenInLn 1.20a | 7 | 27⅞ | 26⅞ | 27⅞ | + ⅜ |
| Best&Co 1.60 | 12 | 35½ | 35 | 35 | +1 |
| BestFoods 1.20 | 6 | 27½ | 26¾ | 27⅛ | + ½ |
| BethSteel 6 | 42 | 97¾ | 95⅞ | 95⅞ | — ⅜ |
| Bigelow-Sanf 2 | 7 | 60½ | 59 | 60½ | +2¼ |
| Black&Deck2a | 4 | 36¾ | 35½ | 36¾ | + ¾ |
| BlawKnox .60a | 17 | 19⅞ | 18⅞ | 19⅜ | + ⅛ |
| Bliss&Laugh¾e | 3 | 16½ | 16⅛ | 16⅝ | + ⅜ |
| BlissEWpf2¼ | 1 | 41½ | 41½ | 41½ | + ½ |
| Bloomd 1.57e | †50 | 38½ | 38½ | 38½ | + ¼ |
| BoeingAirpl1e | 14 | 22⅜ | 22 | 22 | + ⅛ |
| BohnAl&Br2½e | 5 | 48¼ | 47 | 47⅞ | +1⅞ |
| BonAmiB2½ | †40 | 57 | 57 | 57 | —1 |
| BondStrs 2 | 37 | 31¼ | 30¾ | 30¾ | — ¾ |
| BordenCo1½e | 11 | 49 | 47¾ | 49 | + ½ |
| Borg-Warn1.60 | 15 | 42¼ | 41⅞ | 41⅞ | + ¾ |
| Boston&Maine | 1 | 5¾ | 5¾ | 5¾ | — ¼ |
| BowRollBear 2 | 5 | 33¾ | 32½ | 33¼ | +1¼ |
| BranAirw .60 | 24 | 18 | 17½ | 17⅝ | + ⅜ |
| BridgeptBr.60 | 9 | 16⅜ | 16⅛ | 16¼ | + ⅛ |
| BriggsMfg 2 | 14 | 34⅞ | 34¾ | 34⅞ | + ⅝ |
| Briggs&Strat 1 | 5 | 26¼ | 25½ | 26 | —1 |
| Bris-Myers2.40 | 3 | 52 | 50½ | 52 | +1 |
| do pf 3¾ | †70 | 109 | 109 | 109 | .... |
| BklynUGas1.60 | 5 | 29¾ | 28¾ | 28¾ | — ¼ |
| Brun-Balke1¼e | 6 | 26½ | 26 | 26 | — ⅛ |
| Bucy-Erie.45e | 19 | 16½ | 16⅛ | 16⅛ | — ⅛ |
| do pf 7 | †10 | 123 | 123 | 123 | + ⅜ |
| BuddCo | 87 | 13⅜ | 12⅞ | 13 | .... |
| do pf 5 | 2 | 80¼ | 79¼ | 79¾ | +2⅛ |
| BuffForge1.80 | 2 | 30 | 29½ | 30 | +1 |
| BufNiaEl pf3.60 | 3 | 104½ | 104½ | 104½ | +1 |
| BullardCo | 2 | 26⅜ | 25¼ | 26⅜ | + ⅝ |
| BulovaWatch2a | 6 | 39¾ | 39¼ | 39½ | — ½ |
| ††BurlMills 1a | 32 | 18⅜ | 18⅛ | 18⅛ | .... |
| BurrAdMa .60 | 19 | 15½ | 15⅛ | 15⅛ | + ⅛ |
| BushTerm .35e | 17 | 8 | 7⅝ | 8 | + ⅛ |
| BushTBldpf4k | †10 | 88 | 88 | 88 | +3 |
| ButlerBros1.05e | 9 | 24¾ | 24¼ | 24½ | + ⅛ |
| ButCop&Z¼e | 12 | 6⅛ | 5⅝ | 6 | + ⅛ |
| ByersAM ¼g | 16 | 18¾ | 17⅝ | 18½ | + ⅝ |
| ByronJacks1a | 4 | 23 | 22½ | 22½ | — ½ |
| **CalifPack 1½** | 6 | 32½ | 32¼ | 32½ | + ½ |
| CallahZ-Lead | 117 | 3⅞ | 3⅝ | 3¾ | + ⅛ |
| Calum&Hec.15e | 30 | 7⅞ | 7⅜ | 7⅞ | + ½ |
| CampWyaht1¾e | 4 | 25½ | 25 | 25 | + ¼ |
| CanDryGA.30e | 25 | 14⅝ | 13⅞ | 13⅞ | — ⅜ |
| CanSouRy 3 | †160 | 45 | 44 | 45 | .... |
| CanaPac 1¼e | 72 | 14¼ | 13⅞ | 13⅞ | — ⅛ |
| CannonMills 2 | 4 | 58 | 57⅝ | 57⅝ | +1⅝ |
| CapAdmA .40g | 4 | 14 | 13⅞ | 13⅞ | — ⅜ |
| CarpStl 2e | 2 | 48½ | 47½ | 48½ | + ½ |
| CarrierCorp | 13 | 17⅜ | 17 | 17⅛ | .... |
| do pf 2 | 1 | 38¼ | 38¼ | 38¼ | .... |
| Car&Gen .20a | 1 | 7⅛ | 7⅛ | 7⅛ | + ⅛ |
| CaseJICo 2e | 8 | 37½ | 37 | 37⅛ | + ⅛ |
| do pf 7 | †10 | 155 | 155 | 155 | +2 |
| CaterTrac 3 | 7 | 61¾ | 61 | 61½ | + ½ |
| CelaneseCorp | 89 | 21¼ | 20⅛ | 21 | — ⅛ |
| CelotexCorp 1a | 33 | 27½ | 26⅜ | 26⅝ | — ⅞ |
| do pf 1 | 1 | 21 | 21 | 21 | + ¼ |
| CentAguirre 1½ | 3 | 22 | 21¾ | 22 | .... |
| CentFdry | 12 | 10¾ | 10⅛ | 10¾ | + ¼ |
| CenHuG&E .51e | 4 | 10⅜ | 10⅛ | 10⅜ | + ⅜ |
| CenNYPwpf2.40 | 3 | 98 | 98 | 98 | .... |
| CentRRNJ | 1 | 11 | 11 | 11 | — ⅜ |
| CentViolS 1¼e | 1 | 31½ | 31½ | 31½ | —1½ |
| CentRibM .60 | 9 | 15½ | 14 | 15 | +1¾ |
| CerrodePas 2 | 13 | 35½ | 34¾ | 35½ | + ⅞ |
| Cer-teedP .30e | 65 | 18⅞ | 18½ | 18⅝ | + ⅛ |
| ChainBelt 1 | 1 | 25⅛ | 25⅛ | 25⅛ | — ¼ |
| ChampP&F ¼e | 3 | 24½ | 24⅛ | 24⅛ | + ¼ |
| CheckerCab | 3 | 16⅜ | 16¼ | 16⅜ | + ⅜ |
| Ches&Ohio 3 | 24 | 53½ | 52⅞ | 53½ | +1 |
| ChicagoCor ¼e | 35 | 8¾ | 8½ | 8¾ | + ¼ |
| Chi&EIll | 22 | 7⅞ | 7¼ | 7⅜ | — ⅛ |
| do A 1e | 6 | 13¾ | 13 | 13 | — ¾ |
| ChiGrtWest | 3 | 8½ | 8 | 8 | —1 |
| do pf | 8 | 16 | 15⅜ | 15⅜ | — ¾ |
| ChiInd&LA ct | 5 | 10½ | 10 | 10 | — ½ |
| do B ct | 2 | 6⅜ | 6¼ | 6¼ | — ½ |
| ChMSP&Pac | 86 | 15⅝ | 15⅛ | 15⅛ | — ⅝ |
| do pf 5e | 43 | 39⅜ | 38⅝ | 38½ | — ⅜ |
| Chi&NW | 39 | 20¾ | 19⅞ | 20⅛ | — ⅝ |
| do pf | 19 | 45¼ | 44¼ | 44⅝ | — ⅝ |
| ChiPneuT ¾e | 4 | 21 | 20½ | 20½ | .... |
| ChickCotOil | 2 | 16¼ | 16 | 16 | .... |
| ChildsCo | 4 | 8⅝ | 8¼ | 8⅝ | + ½ |
| ChileCop 2a | 2 | 40 | 40 | 40 | .... |
| ChryslerCor 3 | 75 | 88 | 85 | 87 | +2 |
| CinG&E .35e | 17 | 28⅛ | 27⅞ | 28 | + ¼ |
| CinMMch 1.05e | 6 | 25⅜ | 25 | 25 | — ⅜ |
| CITFinan 2 | 19 | 42⅝ | 41¾ | 42⅛ | + ⅛ |
| CityI&F 1.60 | 11 | 32½ | 31¾ | 32½ | +1¼ |
| CityInvest | 5 | 11⅛ | 10⅞ | 10⅞ | — ⅛ |
| CityStores .90e | 18 | 20 | 19½ | 19½ | + ⅛ |
| ClarkEq 3 | 3 | 52 | 51¾ | 52 | +2 |
| ClevEll pf4½ | †10 | 113 | 113 | 113 | .... |
| ClevGraBr 2 | 1 | 65 | 65 | 65 | —1½ |
| ClimaxM 1.20 | 34 | 23⅜ | 22½ | 22½ | — ½ |
| ClintonInd 1.60 | 1 | 33 | 33 | 33 | + ⅛ |
| Cluett-Pea 2 | 3 | 44 | 44 | 44 | — ¼ |
| Coca-Cola 3a | 4 | 148 | 147 | 147 | +1 |
| do A 3 | †20 | 63⅜ | 63⅜ | 63⅜ | — ¼ |
| Colg-P-P 2a | 5 | 50¾ | 50¼ | 50¾ | + ¼ |
| Collins&Aik 1a | 3 | 42½ | 42 | 42½ | +1½ |
| ColF&Ir .45e | 65 | 13¼ | 12¼ | 12¼ | — ⅛ |
| do pf 1 | 11 | 17¼ | 16⅞ | 17¼ | + ¼ |
| Col&Sou 1pf | †40 | 16⅝ | 16¼ | 16⅜ | + ¼ |
| do 2 pf | †20 | 14 | 13½ | 13½ | —1 |
| ColBr'ca 1.30e | 4 | 30¾ | 30¼ | 30¾ | + ¾ |
| do B1.30e | 3 | 30¼ | 30 | 30 | + ⅛ |
| ColG&El .30e | 241 | 10½ | 10¼ | 10¼ | — ⅛ |
| ColPict 1b | 5 | 23⅞ | 23½ | 23¾ | — ⅛ |
| do pf 4¼ | 2 | 85¼ | 85 | 85¼ | + ¼ |
| ColCarbon 1.60 | 2 | 37 | 37 | 37 | +1 |
| C&SOEl 1.80e | 19 | 43¾ | 43 | 43 | .... |
| ComlCredit 2 | 14 | 42¼ | 41¼ | 42¼ | + ¼ |
| do pf3.60 | †110 | 110½ | 110 | 110 | .... |
| ComlSolv .60a | 25 | 22½ | 21⅝ | 21⅝ | — ⅜ |
| ComwlthE 1.40 | 31 | 32½ | 32¼ | 32½ | .... |
| Comw&South | 671 | 4 | 3⅞ | 4 | + ⅛ |
| do pf 9¼k | 2 | 123 | 123 | 123 | + ⅛ |
| CondeNast¼e | 9 | 15 | 14⅝ | 15 | .... |
| Congoleum-N1a | 10 | 28⅜ | 27¾ | 28 | + ¼ |
| ConsolCigar 2 | 2 | 36½ | 36 | 36 | + ⅛ |
| ConsCoppe.10e | 19 | 6¾ | 6½ | 6½ | — ⅛ |
| ConsEdis 1.60 | 68 | 29¼ | 28¾ | 29¼ | +1 |
| do pf 5 | 1 | 107 | 107 | 107 | + ⅛ |
| ConGrocers1 | 14 | 22⅜ | 21¾ | 22 | — ¼ |
| ConsNatGas1a | 8 | 46¾ | 45¼ | 45¼ | —1¼ |
| ConsRRCub pf | 13 | 23 | 21⅞ | 22½ | + ½ |
| ConRetSt 1.60 | 8 | 21¾ | 20½ | 20¾ | + ¼ |
| ConsVultee 2 | 31 | 19¾ | 18⅝ | 18¾ | + ¼ |
| Consu P pf4½ | †10 | 113¼ | 113¼ | 113¼ | — ½ |
| ContainerC 2a | 9 | 44⅝ | 44 | 44 | — ½ |
| ContBak ½e | 18 | 18¾ | 18⅜ | 18½ | + ¼ |
| ContCan 1 | 20 | 39 | 38½ | 38½ | — ½ |
| do pf 3¾ | 1 | 109 | 109 | 109 | .... |
| ContDiamFib | 17 | 10 | 9⅝ | 10 | + ⅜ |
| ContIns 2 | 3 | 47⅞ | 47¼ | 47⅞ | + ⅛ |
| ContMotors.35e | 43 | 12½ | 12⅛ | 12⅜ | + ⅜ |
| ContOilD1.60 | 126 | 40 | 38⅛ | 39½ | +1½ |
| ContSteel .60e | 6 | 16⅞ | 16¼ | 16¼ | — ¾ |
| Cooper-Bess | 2 | 16½ | 16 | 16½ | + ¾ |
| do pf 3 | 1 | 49 | 49 | 49 | +1 |
| CopperweldS.80 | 8 | 14¼ | 13¾ | 13¾ | + ¼ |
| do pf 2½ | †50 | 54 | 53¼ | 54 | .... |
| CornExch2.40 | †70 | 55 | 55 | 55 | .... |
| CornProd 2.60 | 15 | 69½ | 68¾ | 69 | — ¼ |
| Cornell-DE .80 | 10 | 14¾ | 14 | 14⅛ | + ⅛ |
| CorningGla ⅜e | 12 | 27¾ | 27 | 27½ | + ⅛ |
| do pf 3½ | †10 | 105½ | 105½ | 105½ | + ½ |
| CotyInc .20e | 3 | 8⅞ | 8¾ | 8⅞ | + ⅛ |
| CotyIntern.20e | 35 | 5½ | 5⅛ | 5⅛ | — ⅛ |
| CraneCo 1a | 44 | 37 | 35⅞ | 36¼ | + ⅞ |
| do pf 3¾ | 1 | 104½ | 104½ | 104½ | .... |
| CrofWh 1.60 | 1 | 29⅝ | 29⅝ | 29⅝ | + ¾ |
| CrosleyCorp1 | 1 | 29¾ | 29¾ | 29¾ | + ¾ |
| CrownC&S1½e | 13 | 40 | 38½ | 39½ | +2¾ |
| CrownZelle1.20 | 21 | 29⅜ | 29 | 29¼ | + ¼ |
| do pf 4.20 | †30 | 106½ | 106½ | 106½ | + ½ |
| do 4 pf 4 | 1 | 118⅝ | 118⅝ | 118⅝ | + ⅝ |
| CrucibleStl 2g | 9 | 36¾ | 36¼ | 36½ | + ⅞ |
| Cu-AmSugar1½e | 9 | 22 | 21½ | 21¾ | + ⅜ |
| CudahyPac1.20a | 4 | 41 | 40¼ | 40¼ | —1¼ |
| CuneoPress.80 | 4 | 18½ | 18¼ | 18½ | + ½ |
| CunningDrug1a | 1 | 47¾ | 47¾ | 47¾ | + ¼ |
| CurtisPublish | 68 | 13 | 12½ | 12⅞ | + ¼ |
| Curtiss-Wright | 52 | 6½ | 6⅛ | 6⅛ | + ⅛ |
| Curtis-WrtA1½e | 8 | 19½ | 19⅛ | 19⅛ | + ⅛ |
| Cutler-Ham.90e | 7 | 29¾ | 29 | 29½ | — ⅛ |
| **DanaCorp1** | 19 | 22½ | 21½ | 22½ | +1 |
| DavegaStores1 | 1 | 18¾ | 18⅜ | 18¾ | + ½ |
| DavisonChem1 | 7 | 19 | 18½ | 19 | +1 |
| DaytonP&L.45e | 21 | 33 | 32½ | 32½ | + ⅛ |
| DaytonRub.80 | 7 | 19⅞ | 19 | 19⅞ | + ⅞ |
| DeccaReco2.40 | 10 | 42¾ | 41¾ | 42½ | +1¼ |
| Deere&Co1½e | 35 | 39¾ | 37⅞ | 38¾ | +1 |
| do pf 1.40 | 1 | 36⅝ | 36⅝ | 36⅝ | .... |
| Del&Hudson4 | 15 | 37 | 36½ | 36⅝ | .... |
| DelL&W | 21 | 8½ | 8 | 8 | .... |
| DetroitEdis1.20 | 7 | 25⅜ | 25⅛ | 25⅛ | — ⅛ |
| DeVilbiss¼e | 13 | 16⅝ | 16½ | 16½ | — ⅛ |
| Devoe&RA1.20 | 11 | 28 | 27⅜ | 27⅞ | + ⅝ |
| DiamMatch1½ | 8 | 37⅞ | 37¼ | 37⅞ | + ⅝ |
| do pf 1½ | 1 | 44½ | 44½ | 44½ | + ½ |
| DiamTMotor1a | 4 | 20½ | 20 | 20¼ | + ¼ |
| DistCorpSea.60 | 82 | 18⅞ | 18⅜ | 18⅞ | + ⅛ |
| do pf 5 | 2 | 105 | 105 | 105 | .... |
| DixieCup¾e | 1 | 33¼ | 33¼ | 33¼ | — ¼ |
| do A 2½ | †50 | 54 | 52½ | 54 | +1 |
| DrPepper1 | 2 | 30 | 29⅝ | 30 | .... |
| DoehlerJarvis1 | 23 | 28½ | 28 | 28 | .... |
| DomeMns1.17e | 60 | 18¾ | 18⅜ | 18⅜ | + ⅛ |
| DouglasAirc7½e | 3 | 81 | 80½ | 81 | + ½ |
| DowChem3 | 3 | 166½ | 165½ | 165½ | —1 |
| do pf 4 | 1 | 115⅛ | 115⅛ | 115⅛ | + ⅛ |
| DresserIndust | 13 | 20 | 19¾ | 19¾ | — ¼ |
| do pf 3¾ | 1 | 95 | 95 | 95 | +2½ |
| DunhillInt | 4 | 17 | 17 | 17 | .... |
| DuplanCorp.60b | 1 | 31¾ | 31¾ | 31¾ | .... |
| duP deN 4¾e | 14 | 181 | 178½ | 179½ | +2¼ |
| do pf 4½ | 1 | 126¼ | 126¼ | 126¼ | .... |
| **EaglePich1e** | 8 | 21⅞ | 21¼ | 21⅞ | + ⅞ |
| EasternAirL½ | 34 | 23½ | 22⅜ | 22⅜ | — ¼ |
| EastSStl ½e | 2 | 42⅞ | 42⅝ | 42⅞ | .... |
| EastKod6a | 6 | 221½ | 217 | 221½ | +9½ |
| EatonMfg3 | 7 | 47⅜ | 46¾ | 47¾ | +1¼ |
| EdisBrSt1½ | 3 | 27 | 26½ | 27 | + ¾ |
| do pf 4¼ | †10 | 102 | 102 | 102 | + ¼ |
| EkcoPr¼e | 16 | 21¾ | 21 | 21½ | + ½ |
| do pf 4½ | †20 | 112 | 112 | 112 | .... |
| ElasticStopN | 4 | 7½ | 7⅜ | 7⅜ | .... |
| ElAuto-Lite3 | 29 | 55 | 53 | 54 | +1 |
| ElecBoat1a | 10 | 17 | 16¼ | 16¼ | + ¼ |
| do pf 2 | 1 | 39 | 39 | 39 | + ⅛ |
| El&MusInd.08e | 9 | 4 | 3¾ | 3¾ | — ¼ |
| ElPow&Lt | 162 | 17⅞ | 17½ | 17½ | .... |
| do$7pf5¼k | 7 | 150 | 148½ | 149 | +1 |
| ElStorBat2 | 2 | 43 | 43 | 43 | + ⅝ |
| ElPNGas2.40 | 6 | 50¾ | 49½ | 50 | +2 |
| EmersonElM | 15 | 14⅝ | 13¾ | 14 | + ¼ |
| EmR&P.60a | 11 | 21¾ | 20⅞ | 21¾ | +1⅝ |
| EmpDisel1.12 | 1 | 20½ | 20½ | 20½ | + ¼ |
| Endicott-John3 | 2 | 73½ | 72⅛ | 73½ | — ½ |
| EngPubser | 57 | 27¼ | 26½ | 26½ | — ⅝ |
| EngPS $5pf5 | †40 | 104 | 103½ | 104 | .... |
| $5½pf5½ | †10 | 107¼ | 107¼ | 107¼ | +1¼ |
| do $6 pf 6 | †40 | 108¼ | 108¼ | 108¼ | + ¾ |
| Equit Off Bldg | 2 | 3 | 3 | 3 | — ⅛ |
| Erie R R 1 | 66 | 13 | 12⅝ | 12¾ | + ¾ |
| do pf A 5 | 6 | 56 | 55 | 56 | +2 |
| EurekaWms ¾e | 15 | 12⅝ | 12¼ | 12⅝ | + ½ |
| EvansProd ½ | 4 | 20 | 19½ | 19¾ | + ¾ |
| Eversharp1.20a | 17 | 27¼ | 26⅝ | 27⅛ | + ¾ |
| ExCellO 2.60 | 6 | 40 | 39⅜ | 40 | + ⅝ |
| **FairbMorse2½e** | 3 | 64 | 63⅞ | 63⅞ | — ⅛ |
| FajardoSug ¾e | 2 | 25⅜ | 25 | 25 | .... |
| FarnsTel&Rad | 18 | 9⅝ | 9½ | 9⅝ | + ⅛ |
| FedL&Tr ¾e | 8 | 22¾ | 22⅜ | 22⅜ | — ⅛ |
| FedMn&Smelt 3 | 1 | 38 | 38 | 38 | +1 |
| FedMogul 2e | 2 | 42½ | 42 | 42½ | +1½ |
| FedMTrk .40a | 11 | 13 | 12½ | 12⅝ | + ¼ |
| FedDStrs 1½ | 25 | 25¾ | 25 | 25¾ | + ¾ |
| do pf 4¼ | †30 | 104⅝ | 104⅝ | 104⅝ | — ⅞ |
| FerroEnam 1 | 1 | 23¼ | 23¼ | 23¼ | + ¼ |
| FidPFireIn 2a | 2 | 52 | 51½ | 52 | +1 |
| FirestT&R3¾e | 28 | 61½ | 60½ | 60⅝ | + ¾ |
| FirstNatStrs2½ | 8 | 54 | 53¼ | 53¼ | — ½ |
| FirthCarpet.55e | 5 | 19½ | 19 | 19½ | + ½ |
| Flintkote.45e | 32 | 30⅛ | 29⅜ | 29⅜ | + ¾ |
| FlorenceStv 2 | 1 | 37 | 37 | 37 | + ¾ |
| FloridaPow 1 | 14 | 17⅛ | 17 | 17⅛ | — ⅛ |
| FlorshShA 1e | 4 | 24 | 23⅜ | 24 | .... |
| FoliansbeStl.15e | 9 | 15⅜ | 15⅛ | 15⅜ | + ⅛ |
| FoodFairStr.40 | 28 | 16½ | 16 | 16 | — ⅛ |
| FoodMach 1.30e | 4 | 83 | 81⅜ | 83 | +3 |
| FosterWheeler | 12 | 23½ | 23 | 23¼ | +1¼ |
| FranciscoSugar | 2 | 25¾ | 25¾ | 25¾ | +1¼ |
| FreeportSu 2½ | 3 | 52 | 50½ | 50½ | — ¾ |
| Froedt G&M ½a | 1 | 18 | 18 | 18 | + ¼ |
| FruehaufTra 1 | 13 | 34¾ | 34⅜ | 34⅜ | — ½ |
| do pf 4 | †10 | 100¾ | 100¾ | 100¾ | + ⅛ |
| **GabrielCo .45e** | 4 | 12¼ | 12 | 12 | — ⅜ |
| GairRobt .30g | 30 | 8¾ | 8½ | 8¾ | + ¼ |
| do pf1.20 | 2 | 19⅝ | 19⅝ | 19⅝ | + ¼ |
| GalvinMfg .30 | 3 | 11½ | 11⅛ | 11⅛ | — ⅛ |
| Gamew Co 1 | 1 | 18⅛ | 18⅛ | 18⅛ | + ⅛ |
| Gardner-Denv 1 | 4 | 19½ | 19 | 19½ | +1 |
| GarWoodInd | 23 | 10⅛ | 9¾ | 10⅛ | + ⅜ |
| do pf 2¼ | 1 | 43½ | 43½ | 43½ | +1 |
| GaylordCont 1 | 21 | 16¾ | 16 | 16¼ | + ½ |
| GenAInv 3.06g | 21 | 16⅛ | 15⅝ | 15⅝ | + ⅛ |
| GenAmTr 2½ | 3 | 52 | 51¼ | 51¼ | + ¾ |
| GenBaking .60 | 8 | 11⅞ | 11½ | 11⅞ | + ⅜ |
| GenBronze .80 | 1 | 15¼ | 15¼ | 15¼ | + ¼ |
| GenCable | 81 | 11 | 11 | 11 | .... |
| do 1 pf 4 | †60 | 79 | 78 | 79 | +1 |
| do 2 pf 2 | 3 | 40¼ | 40 | 40¼ | + ¾ |
| GenCigar 1a | 1 | 30 | 30 | 30 | — ⅛ |
| GenElec 1.60 | 74 | 38⅝ | 37¾ | 37¾ | — ⅛ |
| GenFds 1.60a | 16 | 46½ | 46 | 46⅛ | + ⅛ |
| GenMills 1½ | 1 | 47¼ | 47¼ | 47¼ | + ¾ |
| GenMot 2¼e | 174 | 54¼ | 52⅞ | 53⅝ | +1⅛ |
| GenMot pf5 | 1 | 128 | 128 | 128 | + ¼ |
| GenOutAdvt1 | 3 | 17⅝ | 17⅝ | 17⅝ | + ⅛ |
| GenPrecEq1 | 3 | 26 | 25½ | 26 | + ⅝ |
| GenPubService | 6 | 4⅝ | 4½ | 4½ | .... |
| GenPubU¼b | 145 | 16¾ | 16⅜ | 16⅝ | + ½ |
| GenRySig1¾e | 4 | 31 | 29 | 29 | — ¼ |
| GenReal&Util | 31 | 6¼ | 5⅞ | 6 | + ⅛ |
| GenRefract.60a | 13 | 24½ | 23¾ | 23¾ | — ⅛ |
| GenShoe2 | 2 | 35⅞ | 35 | 35⅞ | + ⅜ |
| GenStlCpf6k | †10 | 112¾ | 112¾ | 112¾ | — ⅛ |
| GenTel1.60 | 7 | 34⅞ | 34½ | 34½ | — ¼ |
| GenTimeInst1a | 5 | 28¼ | 27⅛ | 28¼ | +1¾ |
| GenT&Rub1 | 5 | 39¾ | 38 | 39¼ | +1⅛ |
| do pf 4¼ | †40 | 107½ | 107½ | 107½ | .... |
| GilletteSR2a | 41 | 35¼ | 34⅜ | 34⅝ | + ⅛ |
| GimbelB1.20 | 22 | 40¾ | 39¾ | 39¾ | .... |
| GliddenCo2a | 13 | 42 | 41 | 41⅝ | + ⅝ |
| GoebelBr.20a | 9 | 6½ | 6¼ | 6¼ | — ⅛ |
| Gold&STel6 | †10 | 117½ | 117½ | 117½ | —1 |
| GoodallS1½a | 4 | 34 | 33½ | 33½ | .... |
| GoodrBF2½e | 18 | 67½ | 65¾ | 67⅝ | + ⅞ |
| do pf 5 | 7 | 102½ | 102 | 102 | —1 |
| GoodyrT&R4a | 43 | 61¼ | 59 | 60 | +1⅝ |
| GoodyT&Rpf5 | 1 | 107½ | 107½ | 107½ | .... |
| GothHos1.40a | 1 | 25 | 25 | 25 | — ⅛ |
| GrahamPaigeM | 93 | 7¼ | 7 | 7⅛ | .... |
| GranbyConMin | 2 | 6⅜ | 6¼ | 6⅜ | + ⅜ |
| GrandUp 1.40a | 2 | 36⅝ | 36¼ | 36⅝ | + ⅝ |
| GraniteCity8U | 9 | 15⅜ | 15 | 15½ | + ⅛ |
| GrantWT 1 | 7 | 32½ | 30½ | 32½ | +2 |
| GtNIO ctf1½g | 17 | 18½ | 18¼ | 18¼ | — ¼ |
| do pf 3 | 34 | 51 | 50⅜ | 50½ | — ⅛ |
| GtWestSug1.20 | 9 | 27¼ | 26¼ | 26¼ | — ⅜ |
| do pf 7 | †20 | 161 | 160 | 161 | +3 |
| GreenHL 3a | 12 | 72 | 71¼ | 72 | +1½ |
| GreyhCorp1.70e | 58 | 36⅜ | 36¼ | 36⅝ | + ⅜ |
| GrumAEn 1½e | 14 | 30 | 29 | 29¾ | + ¼ |
| GuantanSugar | 3 | 8¼ | 8⅛ | 8¼ | + ¼ |
| GulfMobile&Oh | 44 | 13⅝ | 12½ | 12½ | — ⅞ |
| GulfM&O pf | 6 | 41¾ | 41⅛ | 41½ | +2 |
| GulfOil 1a | 12 | 64¾ | 64 | 64½ | + ½ |
| **Hall(WF)Pr1 1** | 10 | 18½ | 18 | 18⅛ | + ⅜ |
| HamilWat .80e | 1 | 19½ | 19½ | 19½ | .... |
| do pf 4 | †10 | 106⅝ | 106⅝ | 106⅝ | .... |
| HanMA pf4¼ | †10 | 108½ | 108½ | 108½ | +1¾ |
| Harb-Walker 1 | 1 | 23½ | 23½ | 23½ | + ½ |
| HarSch&M1.80e | 5 | 40 | 38½ | 40 | +2¼ |
| HatCorAmA ¼e | 1 | 9 | 9 | 9 | + ¼ |
| HayesIndust | 9 | 10¼ | 9⅞ | 9⅞ | — ⅛ |
| Hayes Mfg | 10 | 7⅝ | 7⅜ | 7⅜ | + ⅛ |
| Hazel-AtGl1.20 | 2 | 32½ | 32 | 32½ | +1⅛ |
| HechtCo 1.60 | 3 | 33 | 32 | 33 | +2 |
| Helme(GW) 4 | 3 | 64¾ | 64 | 64 | .... |
| HerculesMo.60e | 5 | 20½ | 19¾ | 20½ | + ⅜ |
| HerculPowd¾e | 6 | 55¾ | 54¾ | 55¼ | +1 |
| do pf 5 | †20 | 134 | 133½ | 134 | +2½ |
| HollandFu 1 | 16 | 24⅜ | 23¾ | 24⅜ | + ¾ |
| HomestakM 1e | 23 | 41½ | 40½ | 41½ | +1¼ |
| Houd-Hershey | 13 | 15½ | 15 | 15½ | + ⅜ |
| do pf 2¼ | 5 | 47⅞ | 47½ | 47⅞ | + ⅜ |
| HousehF 1.60 | 4 | 30½ | 30 | 30¼ | — ⅛ |
| do pf 3¾ | †30 | 104⅜ | 104⅜ | 104⅜ | + ⅜ |
| HousL&P3.60 | 2 | 87 | 86⅝ | 87 | .... |
| HoustonOil | 52 | 17⅝ | 16¾ | 17⅛ | + ⅝ |
| HowardS 1½a | 4 | 35⅞ | 35½ | 35⅞ | + ¾ |
| HoweSo 1.20 | 6 | 34⅝ | 34 | 34⅝ | +1⅛ |
| Hudson&Man | 7 | 6½ | 6⅜ | 6⅜ | + ⅛ |
| HudB M&Sh2 | 8 | 35¾ | 35½ | 35¾ | + ¾ |
| ††HudsMot.40 | 52 | 17½ | 16¾ | 17 | + ⅛ |
| Hunt Foods | 6 | 31¼ | 30¾ | 31 | — ¼ |
| HuppCorp | 75 | 7⅜ | 7 | 7⅛ | + ⅛ |
| **IdahoPow 1.80** | 1 | 40⅜ | 40⅜ | 40⅜ | +1½ |
| IllinoisCentral | 52 | 25⅞ | 25 | 25 | — ⅞ |
| do pf | 6 | 50 | 48 | 48 | +1½ |
| IllTermRR | 26 | 9⅜ | 8⅞ | 8⅞ | + ⅛ |
| IndPw&Lt1.20 | 11 | 26⅞ | 26⅜ | 26⅜ | .... |
| IndEldeMex | 2 | 12½ | 12½ | 12½ | .... |
| Ind Rayon 2 | 10 | 41½ | 39½ | 40½ | —1 |
| InlandSteel 1½e | 5 | 39 | 38½ | 39 | .... |
| InspConCop 1 | 13 | 16⅜ | 16 | 16 | + ⅛ |
| InsurCtf .20a | 1 | 7½ | 7½ | 7½ | .... |
| IntechCor 1.60 | 14 | 38¾ | 38 | 38 | —1¼ |
| IntercRub .35g | 9 | 7¼ | 6⅞ | 6⅞ | .... |
| InterlIron ¼g | 34 | 12½ | 12⅛ | 12¼ | + ¼ |
| IntHarv 2.60a | 18 | 74¼ | 72⅞ | 73⅞ | +1⅝ |
| do pfd 7 | †40 | 184 | 184 | 184 | .... |
| IntHydEl A | 94 | 9⅜ | 8⅜ | 8⅜ | — ⅜ |
| IntM&Ch1 | 3 | 30½ | 30¼ | 30¼ | — ⅛ |
| do pfd 4 | 1 | 92½ | 92½ | 92½ | +1½ |
| Int Mining | 8 | 5½ | 5⅜ | 5⅜ | + ¼ |
| IntNicCan1.60 | 51 | 31 | 30⅝ | 30⅝ | + ⅜ |
| Int Paper | 54 | 46⅜ | 45½ | 45⅝ | + ⅛ |
| IntPap4pf4 | 1 | 102¾ | 102¾ | 102¾ | + ¾ |
| IntRyCenAm | 4 | 14 | 13⅛ | 13⅛ | — ⅛ |
| Int Shoe 1.80 | 1 | 41⅜ | 41⅜ | 41⅜ | + ⅞ |
| IntSilver2¾e | 3 | 48 | 47¾ | 47¾ | — ⅜ |
| do pf 1¾ | 1 | 37⅛ | 37⅛ | 37⅛ | —1⅞ |
| IntTel&Tel | 138 | 18⅛ | 17½ | 17⅝ | — ⅜ |
| do for ct | 7 | 18¾ | 18 | 18 | — ⅜ |
| IntDeptStrs2 | 4 | 30 | 28⅞ | 28⅞ | — ¾ |
| IntertypeCorp1 | 2 | 24½ | 24 | 24 | .... |
| JacobsFL.20g | 9 | 11⅞ | 11½ | 11½ | — ¼ |
| JerCP&L pf4 | †20 | 104¾ | 104¾ | 104¾ | + ¾ |
| JewelTea2.40 | 1 | 48¼ | 48¼ | 48¼ | + ¾ |
| JohnsMan2¼e | 4 | 129½ | 128½ | 128½ | + ⅝ |
| John&John.20a | 2 | 50 | 50 | 50 | .... |
| Jones&LStl2 | 64 | 37⅜ | 36¾ | 37 | + ¼ |
| do pf 5 | 1 | 100½ | 100½ | 100½ | .... |
| JoyMfg.80a | 17 | 22½ | 22¼ | 22¾ | + ½ |
| **KalamSto&F.80** | 4 | 21 | 20⅝ | 20⅞ | + ¾ |
| KanCitySouth | 17 | 27½ | 26 | 26 | — ¾ |
| do pf 4 | 1 | 54¾ | 54¾ | 54¾ | + ½ |
| KayserJ .90e | 5 | 17⅝ | 17½ | 17½ | — ⅛ |
| KelsHWA1½ | 3 | 22 | 21¾ | 21¾ | + ¼ |
| do B | 9 | 14⅝ | 14⅜ | 14½ | + ¼ |
| KennecoC 1½e | 48 | 46⅞ | 46¼ | 46¼ | .... |
| Kimberly-Cla 1 | 5 | 24⅞ | 24¾ | 24⅞ | + ⅛ |
| KinneyGRCo½e | 1 | 18¾ | 18¾ | 18¾ | + ¼ |
| do $5 pf 5 | †70 | 89 | 88½ | 89 | +1½ |
| KoppersC 1.60 | 12 | 30 | 29¼ | 29¼ | —1 |
| do pf 4 | †150 | 99⅞ | 99 | 99¼ | + ¼ |
| KresgeSS 1.60a | 3 | 41 | 40 | 41 | +1⅜ |
| KressSH 2a | 3 | 49¾ | 48 | 49¾ | + ¾ |
| KrogerCo 2a | 11 | 50¼ | 49⅝ | 50 | + ¾ |
| **LacledeGas¼e** | 99 | 7¼ | 7 | 7 | — ⅛ |
| LambertCo 2 | 4 | 44 | 43 | 43 | + ½ |
| LaneBryant1 | 4 | 16¾ | 15¾ | 15¾ | — ⅜ |
| LeeR & Tire2a | 4 | 54½ | 54 | 54 | + ½ |
| LehighC&N 1 | 13 | 12¼ | 11⅞ | 12⅛ | — ⅛ |
| LehighPC 1½e | 7 | 44 | 43 | 43¾ | +1¼ |
| LehighValCoal | 22 | 3⅛ | 2⅞ | 3 | .... |
| do 1 pf 3 | 6 | 21 | 20½ | 21 | + ½ |
| do 2 pf ½ | 4 | 7½ | 7¼ | 7½ | .... |
| LehVal RR | 11 | 8⅜ | 8 | 8 | — ¼ |
| LehmC 6.35e | 13 | 48½ | 47⅞ | 47⅞ | + ⅞ |
| Lehn&Fink 1.40 | 1 | 24¼ | 24¼ | 24¼ | + ¼ |
| LernerStor 1¼a | 6 | 28½ | 27⅜ | 27⅜ | — ⅜ |
| Lib-O-FGla 1 | 38 | 47¾ | 46⅞ | 47⅜ | + ½ |
| LMcN&L .60e | 34 | 11½ | 11⅜ | 11½ | + ⅜ |
| LifeSav 1.85e | 3 | 33½ | 33¼ | 33½ | + ¾ |
| Ligg&Myers 3a | 1 | 95½ | 95½ | 95½ | +2½ |
| do B 3a | 1 | 96½ | 96½ | 96½ | + ¼ |
| do pf 7 | †50 | 192½ | 192¼ | 192½ | — ½ |
| LimaLocomo 2a | 5 | 51½ | 51¼ | 51¼ | +1¼ |
| Link-Belt 2 | 2 | 48½ | 48 | 48½ | +2¼ |
| LionOil 1.40 | 19 | 41¼ | 40¾ | 40⅞ | .... |
| LiquidCarbon 1 | 1 | 26 | 26 | 26 | .... |
| LockheedAir 1e | 43 | 25 | 23⅞ | 24⅛ | + ⅝ |
| Loew's1 1½a | 33 | 28⅞ | 28 | 28⅜ | — ⅛ |
| LoneStarC3½ | 2 | 74½ | 74¼ | 74½ | + ½ |
| LongBLbrA.37k | 8 | 22⅛ | 21½ | 22 | — ⅜ |
| LorillardP1 | 18 | 23 | 22¾ | 22⅞ | — ⅛ |
| LouisvG&EA1½ | 1 | 27¼ | 27¼ | 27¼ | + ⅝ |
| LouisvN3.52 | 4 | 52¼ | 50¼ | 50¼ | — ¾ |
| Lowenst&S1½a | 16 | 25 | 24 | 24 | — ½ |
| LukensStl .40e | 14 | 18 | 17⅝ | 17⅝ | + ¼ |
| **MacA&F1.80e** | 2 | 36 | 34½ | 36 | +2 |
| MackTrucks1e | 6 | 43½ | 42¾ | 43½ | + ½ |
| MacyRH 1.60a | 11 | 45 | 44¾ | 44¾ | + ⅛ |
| MadSqGar .80 | 5 | 15⅜ | 15 | 15 | — ⅜ |
| MagmaCopper½e | 10 | 18⅞ | 18⅜ | 18½ | — ⅛ |
| Magnavox ¾b | 4 | 15½ | 15½ | 15½ | + ½ |
| ManatiSugar¼e | 3 | 11¼ | 11 | 11 | — ⅜ |
| MandelBros | 1 | 15 | 15 | 15 | + ¼ |
| ManhattanSh1a | 1 | 30 | 30 | 30 | .... |
| MaracaOEpl.07e | 5 | 4¼ | 4⅛ | 4¼ | + ¼ |
| MarineMidl.30 | 22 | 7⅞ | 7¾ | 7¾ | — ¼ |
| MarketStRyprpf | 1 | 11⅝ | 11⅝ | 11⅝ | .... |
| MarshallField2a | 37 | 37⅞ | 36⅞ | 37⅝ | +1⅛ |
| MarF pf4¼ | †10 | 110 | 110 | 110 | —1 |
| Martin(GL)3 | 8 | 37½ | 37 | 37⅜ | + ⅝ |
| Martin-Par.60 | 12 | 16 | 15 | 16 | + ¾ |
| MasoniteCo1a | 7 | 55¾ | 53 | 55¾ | +3 |
| MasterEl1.40 | 3 | 28⅜ | 28¼ | 28⅜ | + ¾ |
| MathAlk1 | 3 | 28 | 28 | 28 | .... |
| MayDeptSt3 | 11 | 53 | 52½ | 53 | — ⅜ |
| do 3.40 pf 3.40 | †30 | 96 | 95¼ | 96 | .... |
| do pf 3¾ | †40 | 107 | 107 | 107 | .... |
| MaytagCo | 2 | 10⅞ | 10¾ | 10¾ | .... |
| McCallCorp | 8 | 46¾ | 46½ | 46¾ | + ¼ |
| McCrorySt1a | 5 | 27⅝ | 27¼ | 27⅝ | + ⅛ |
| do pf 3½ | †20 | 107⅜ | 107⅜ | 107⅜ | +1⅞ |
| McGrawEl2 | 4 | 35 | 34 | 35 | +1⅛ |
| McGrawHill1 | 1 | 29½ | 29½ | 29½ | —1 |
| McIntyPz.01a | 2 | 49 | 48¾ | 49 | +1¼ |
| McK&R2.40 | 16 | 45¾ | 44¾ | 45 | — ¼ |
| McLellanSt1 | 9 | 22⅞ | 22⅛ | 22⅛ | — ⅜ |
| McQuay-Nor1 | 13 | 27¼ | 26½ | 27¼ | + ⅝ |
| MeadCorp 1a | 12 | 22⅜ | 21¾ | 22 | +1⅜ |
| do 2 pf 2 | 1 | 47 | 47 | 47 | + ¼ |
| MelvilleSh1.60 | 19 | 26⅝ | 26 | 26⅛ | + ⅜ |
| MengelCo.40a | 12 | 21⅞ | 21 | 21⅞ | + ⅝ |
| do5% pf2½ | †60 | 69 | 69 | 69 | +4 |
| MercantStrs1 | 15 | 20⅞ | 20⅜ | 20⅞ | + ½ |
| Merck&Co1 | 6 | 60¼ | 59½ | 59½ | +1 |
| MestaMachin2½ | 4 | 45 | 44 | 45 | +1½ |
| MiamiCopp½e | 10 | 12⅜ | 12⅛ | 12⅛ | — ⅛ |
| Mid-ContPet2e | 30 | 36½ | 35½ | 36½ | +1⅛ |
| MidlandStlProd2 | 6 | 37¼ | 36½ | 37 | +1 |
| do 1 pf 8 | †50 | 142 | 140½ | 141 | —2 |
| Minn-HonR1.60 | 8 | 56½ | 55⅜ | 56½ | +1½ |
| Minn-Moline | 18 | 10⅝ | 10⅛ | 10¼ | — ⅛ |
| Minn&StLRy | 2 | 52½ | 52 | 52½ | + ¼ |
| MinnStP&SSMA 2½e | 23 | 13 | 12 | 12 | —3⅝ |
| Minn&Min&M1.40 | 7 | 49 | 49 | 49 | +1 |
| MissionCo1¼e | 10 | 31¾ | 31 | 31¼ | + ⅜ |
| Mo-Kan-Texas | 6 | 8½ | 8 | 8⅛ | + ¼ |
| do pf | 36 | 26¾ | 25 | 25⅛ | + ½ |
| MohawkCarpet2 | 2 | 47½ | 47½ | 47½ | —1 |
| MojudHos .20e | 2 | 14½ | 14½ | 14½ | + ½ |
| MonsanChe½e | 22 | 50 | 48½ | 48½ | —1½ |
| MontgomWard2 | 68 | 69¼ | 67⅞ | 68½ | + ⅜ |
| Moore-McCLin1 | 8 | 23¼ | 23 | 23¼ | + ⅛ |
| Morrell&Co2a | 1 | 43 | 43 | 43 | + ¼ |
| MotorProducts | 8 | 19⅝ | 18¾ | 19⅜ | + ¼ |
| MotorWheel1.20 | 6 | 23½ | 22 | 23½ | +1½ |
| MuellerBra1.60 | 2 | 40 | 39⅝ | 40 | .... |
| MullinsMfg¼e | 3 | 16¼ | 16⅛ | 16⅛ | .... |
| MunsingwearInc | 1 | 16½ | 16½ | 16½ | + ¼ |
| MurphyGC1½ | 17 | 34¾ | 33½ | 34½ | +1¼ |
| Murray Corp | 4 | 12½ | 12 | 12⅜ | + ⅜ |
| do pf 2 | 3 | 39 | 38 | 39 | +1 |
| **Nash-Kelvin½** | 74 | 15⅞ | 15½ | 15⅝ | + ⅛ |
| NashC&StL1e | †250 | 30½ | 29 | 30 | +2 |
| Nat Acme 2 | 5 | 30 | 29¾ | 30 | + ¾ |
| Nat Airlines | 14 | 19¼ | 18¼ | 18¼ | —1 |
| NatAutoFib.60 | 23 | 12⅞ | 12⅜ | 12⅜ | + ⅛ |
| NatAviation ¼e | 2 | 17⅞ | 17½ | 17½ | — ½ |
| NatBattery 1.20 | 2 | 24 | 23 | 23 | —1 |
| NatBiscu 1.20 | 24 | 29¾ | 29 | 29½ | + ½ |
| do pf 7 | 1 | 189 | 189 | 189 | —1¼ |
| NatCan | 14 | 11¾ | 11½ | 11½ | — ½ |
| NatCityLines 1 | 14 | 16⅝ | 16⅜ | 16½ | + ¼ |
| NatContainer 2 | 9 | 32 | 31¼ | 31½ | — ½ |
| NatCylinG .80a | 6 | 17⅜ | 17 | 17 | + ¼ |
| NatDairyP1.60 | 13 | 36½ | 35⅝ | 36½ | + ⅝ |
| NatDeptStrs 1 | 12 | 21¼ | 20⅛ | 20⅝ | — ⅛ |
| NatDistils 1a | 143 | 24⅛ | 23⅜ | 23¾ | — ¼ |
| NatEna&St1¼e | 1 | 36 | 36 | 36 | + ¼ |
| NatGypsum¼g | 36 | 21¾ | 21⅛ | 21⅝ | + ⅜ |
| do pf 4½ | †20 | 103 | 103 | 103 | .... |
| NatLead ½a | 19 | 31 | 29¼ | 30½ | + ½ |
| NatLinenS .40 | 12 | 8 | 7⅞ | 7⅞ | .... |
| NatM&StC.15e | 12 | 24¾ | 24 | 24¼ | + ¼ |
| NatOilPro 1½b | 2 | 46 | 46 | 46 | .... |
| NatP&Lex-dis | 176 | 2 | 1⅞ | 2 | .... |
| NatlSteel 3 | 11 | 82¼ | 80¾ | 81¼ | + ¾ |
| NatSugR 1.45e | 1 | 28½ | 28½ | 28½ | + ¼ |
| NatSupply | 21 | 14⅜ | 14 | 14 | .... |
| do pf 4½ | †60 | 93½ | 93 | 93 | .... |
| do$2pf4k | 7 | 20½ | 20¼ | 20½ | + ⅜ |
| NatTea1a | 3 | 28 | 27½ | 27½ | — ⅛ |
| NatVulFib.80 | 10 | 16⅜ | 16 | 16 | .... |
| NatomasCo1e | 5 | 12½ | 12⅜ | 12½ | + ¼ |
| NehiCorp.80 | 4 | 23 | 22½ | 22½ | — ¼ |
| NeisnerBros.80a | 5 | 19¼ | 18⅞ | 19¼ | + ½ |
| NewberryJJ1 | 1 | 26¼ | 26¼ | 26¼ | —1¼ |
| NewmontM1½ | 13 | 33¾ | 33¼ | 33⅝ | + ⅜ |
| NewptIndust1.20 | 2 | 34½ | 34 | 34 | — ¼ |
| NewptNShip2a | 10 | 21½ | 21⅛ | 21⅛ | + ⅛ |
| NYAirBrake2 | 2 | 43½ | 43 | 43½ | + ½ |
| NYCentralRR | 148 | 17⅞ | 17⅝ | 17⅝ | — ⅛ |
| NYChi&StLouis | 1 | 37½ | 37½ | 37½ | .... |
| do pf 4k | 5 | 97½ | 96 | 97½ | +1½ |
| NYCOmnl1½e | 17 | 19½ | 19 | 19¼ | — ¼ |
| NYP&Lpf3.90 | †30 | 108¼ | 108 | 108 | + ¼ |
| NYShipbldg1½e | 6 | 14⅞ | 14¼ | 14⅜ | + ⅜ |
| Noblitt-Sp 2 | 1 | 34½ | 34½ | 34½ | + ½ |
| Norf&W 10a | †160 | 241½ | 240 | 240½ | +1¼ |
| do pf 4 | †10 | 127½ | 127½ | 127½ | + ½ |
| NoAmA lat 1e | 27 | 12 | 11½ | 11½ | + ⅜ |
| NorAmCo1.77f | 51 | 28⅞ | 28 | 28⅛ | + ⅛ |
| NorthCentr 4 | †150 | 115⅝ | 115½ | 115½ | .... |
| NorthPacific 1e | 87 | 22¼ | 21⅛ | 21⅛ | — ¾ |
| NStP pf3.60 | †170 | 104 | 103¾ | 104 | +1 |
| Nor'wAirl ½e | 36 | 23¼ | 22½ | 22¾ | + ¼ |
| Nor'wTel 3 | †120 | 46 | 44½ | 45¾ | +1¾ |
| NorwalkT&R ½e | 6 | 11⅞ | 11¼ | 11⅞ | + ⅜ |
| NorwPhar.60a | 1 | 18 | 18 | 18 | + ½ |
| **OhioEdis 1.60e** | 1 | 37½ | 37½ | 37½ | + ½ |
| OhioOil ½a | 42 | 23⅞ | 23½ | 23½ | — ¼ |
| OliverCorp e | 20 | 22 | 21½ | 21¾ | — ¼ |
| do pf 4½ | †10 | 107 | 107 | 107 | +1½ |
| OmnibusCorp 1 | 11 | 11⅞ | 11¾ | 11¾ | + ¼ |
| OppenhCol 2 | 1 | 29 | 29 | 29 | + ⅛ |
| OtisElevat ¾e | 12 | 31⅛ | 30 | 30½ | +1 |
| OutM&M1.15e | 1 | 22⅝ | 22⅝ | 22⅝ | —1⅜ |
| Owen-IG 3½e | 7 | 76¾ | 75¾ | 76¼ | +1¼ |
| **PacAmFish 1e** | 1 | 12 | 12 | 12 | + ¼ |
| PacCoast 2pf | †40 | 31 | 31 | 31 | +2 |
| PacG&El 2 | 26 | 42¾ | 41⅞ | 42½ | +1 |
| PacLighting 3 | 2 | 62¼ | 62 | 62¼ | +1 |
| PacMills 1¼e | 4 | 33¼ | 32½ | 33¼ | +1⅝ |
| PacTinCons | 15 | 6⅛ | 6 | 6 | .... |
| PacWestO ½e | 2 | 21⅞ | 21½ | 21⅞ | + ⅝ |
| PackardMotor | 231 | 7 | 6¾ | 7 | + ⅛ |
| PanAmA ½e | 95 | 14⅞ | 14½ | 14⅝ | + ⅛ |
| PanAmPet.40e | 1 | 14 | 14 | 14 | + ⅛ |
| PanEPL 2½ | 6 | 46⅜ | 45½ | 46⅜ | +1½ |
| PanhP&R .20g | 22 | 6⅜ | 6¼ | 6¼ | .... |
| ParaP 1.60 | 79 | 31⅜ | 30½ | 30¾ | — ⅛ |
| Park&Tilf 3 | 5 | 61 | 60 | 60 | + ¼ |
| ParkUtCM.10e | 70 | 4¾ | 4¼ | 4⅝ | .... |
| ParkeDavis1.60 | 8 | 40⅝ | 39¼ | 40⅜ | + ⅞ |
| ParkerRu-P1⅝e | 1 | 26⅜ | 26⅜ | 26⅜ | + ⅛ |
| ParmeleeTr1.20 | 3 | 14¾ | 14⅜ | 14½ | — ¼ |
| PatinoMin1.05e | 5 | 14⅞ | 14½ | 14½ | — ¼ |
| Penick&Ford3 | 1 | 74 | 74 | 74 | +2 |
| PenneyJC2 | 22 | 48¼ | 47¼ | 48 | + ¾ |
| Penn-CentAirl | 30 | 20¾ | 20⅛ | 20⅛ | — ½ |
| PennCoal&Coke | 6 | 7½ | 7¼ | 7½ | + ¼ |
| Penn-DixCem | 3 | 20¾ | 20⅝ | 20⅝ | + ⅛ |
| PennGlSand1 | 2 | 32½ | 32½ | 32½ | +1 |
| PennPw&L.70e | 18 | 23¾ | 23 | 23⅜ | .... |
| PennRR1½e | 79 | 29⅛ | 28⅝ | 28⅞ | + ⅛ |
| PennSalt1e | 5 | 40½ | 40 | 40½ | +1 |
| PeoplesDrug1.60 | 1 | 49½ | 49½ | 49½ | + ½ |
| PeoplesGL&C4a | 2 | 95½ | 95 | 95 | — ¼ |
| Peoria&East | 2 | 20¾ | 20½ | 20¾ | + ½ |
| Pepsi-Co.70a | 145 | 28¼ | 27⅝ | 28 | — ⅛ |
| PereMarquette | 2 | 23⅜ | 22⅜ | 22⅜ | — ¾ |
| PetMilk1 | 2 | 32 | 31¾ | 32 | +1 |
| PetrolCorp .20e | 4 | 10 | 9⅞ | 9⅞ | — ⅛ |
| PfeifferBr ¾e | 4 | 14¼ | 14 | 14¼ | + ½ |
| PfizerCh&C 2a | 6 | 65 | 64¼ | 64¼ | + ½ |
| PhelpsD 1.60 | 23 | 36 | 35⅜ | 35⅜ | .... |
| PhilCo $6pf6 | †60 | 111 | 109¾ | 111 | +1 |
| PhilaEl 1.20 | 12 | 28¼ | 27⅞ | 27⅞ | — ⅛ |
| Phil&RC&I 1e | 28 | 14⅝ | 14 | 14¼ | + ¾ |
| PhilcoCor .80a | 11 | 24¼ | 23¼ | 23¼ | — ¼ |
| do pf 3¾ | †10 | 96½ | 96½ | 96½ | +1½ |
| PhilipMor 1½ | 26 | 40 | 38 | 38 | —1¾ |
| Phillips-Jones | 2 | 21¾ | 21¾ | 21¾ | + ¼ |
| PhillipsPet 2 | 9 | 57½ | 56¾ | 57 | + ⅜ |
| PillsburyM 1.60 | 3 | 33 | 33 | 33 | + ⅛ |
| PittC&oCh ½g | 7 | 9½ | 9¼ | 9¼ | + ⅛ |
| PittCCoal 1.40 | 24 | 18¾ | 18¼ | 18½ | .... |
| PittForgings1 | 2 | 19¼ | 19 | 19¼ | + ¼ |
| PittPlateGl.80 | 5 | 37½ | 37 | 37 | — ¼ |
| PittSc&Bolt.40 | 17 | 9 | 8¾ | 8⅞ | + ⅜ |
| PittSteel | 4 | 12¼ | 12 | 12 | .... |
| do 5 pc pf | †60 | 67 | 66½ | 67 | +1 |
| Pitt&WestVa | 8 | 17 | 16¼ | 16¼ | — ¼ |
| PittstonCo | 4 | 16¾ | 15¾ | 15¾ | — ¼ |
| ††PlymouthOil1b | 10 | 23 | 22 | 22 | — ¼ |
| PondCreekPoc | 2 | 23 | 22½ | 23 | .... |
| Poor&CoB1 | 8 | 17⅞ | 17½ | 17⅞ | + ⅜ |
| PressedStlCar | 29 | 15⅝ | 15¼ | 15⅝ | + ⅜ |
| do pf 2¼ | 1 | 42 | 42 | 42 | —1½ |
| Proc&Gamble2 | 16 | 61 | 59½ | 60¾ | +1½ |
| PubSvcColo1.65 | 3 | 37 | 36⅞ | 37 | + ⅛ |
| PubSvcNJ¾e | 73 | 21¾ | 20⅝ | 21⅝ | + ⅞ |
| do 8 pc pf 8 | 1 | 128 | 127 | 127¾ | .... |
| do 7 pc pf 7 | 1 | 121 | 119 | 120½ | +2 |
| do 6pcpf6 | †210 | 113½ | 112½ | 113½ | + ¼ |
| PSNJ$5 pf5 | †160 | 107¾ | 106¾ | 107¾ | .... |
| PublickerIndus | 9 | 39½ | 38 | 38½ | — ½ |
| Pullman 1½e | 18 | 55⅜ | 54⅝ | 55 | + ¼ |
| PureOil 1 | 34 | 22¾ | 22⅜ | 22½ | .... |
| PurityBak 2 | 4 | 33½ | 33 | 33½ | + ½ |
| **QuakerSO1.20a** | 5 | 23½ | 22½ | 22½ | .... |
| **RadioCor.20e** | 179 | 11 | 10¾ | 11 | + ⅜ |
| Radio pf 3½ | 1 | 84½ | 84½ | 84½ | +1 |
| Rad-K-Or 1.20 | 86 | 17½ | 17 | 17 | .... |
| RRSecIllCeS | 1 | 19 | 18½ | 18½ | .... |
| RaystP pf3¾ | †30 | 107 | 107 | 107 | +2 |
| Raybes-M2¼e | 5 | 36½ | 35⅝ | 35⅝ | — ⅞ |
| Rayonier Inc | 32 | 19⅝ | 19¼ | 19½ | — ⅛ |
| do pf 2 | 4 | 37⅛ | 36¼ | 36¼ | — ⅛ |
| Reading Co 1 | 3 | 21 | 20 | 20 | —1 |
| ReVesBros 1 | 20 | 15¾ | 15¼ | 15⅝ | .... |
| ReliableStr1.60a | 1 | 30 | 30 | 30 | .... |
| Relia Mfg 1a | 11 | 17⅝ | 16½ | 16½ | — ¾ |
| RemRa 1.30b | 17 | 40¾ | 39¾ | 40⅛ | + ¾ |
| ReoMotors 1½ | 7 | 23¾ | 23 | 23¾ | — ¼ |
| RepubAvia ¼e | 22 | 12 | 11¾ | 11¾ | + ¼ |
| RepubPict | 29 | 9 | 8¾ | 8⅞ | + ⅛ |
| do pf 1 | 1 | 14⅝ | 14⅝ | 14⅝ | — ⅛ |
| RepubSteel 1 | 79 | 29¼ | 28½ | 28⅝ | .... |
| do pf A 6 | 11 | 111 | 111 | 111 | +1 |
| RevereC&Br | 50 | 23 | 21⅞ | 22⅜ | .... |
| do pf 5¼ | 2 | 103 | 102½ | 102½ | .... |
| ReynMet ¾e | 29 | 31⅝ | 30½ | 31 | + ¼ |
| do pf 5½ | †60 | 112¼ | 110¾ | 112¼ | +1 |
| ReynoldsSpring | 3 | 15½ | 15 | 15½ | + ¾ |
| ReynsT 1.40a | †10 | 48 | 48 | 48 | .... |
| do B 1.40a | 22 | 40⅝ | 39¾ | 40½ | + ⅞ |
| do pf 3.60 | 2 | 104½ | 104½ | 104½ | + ⅜ |
| RheemMfg 1 | 6 | 22 | 21⅞ | 22 | + ½ |
| RichfiOil .80 | 15 | 15¼ | 14¾ | 14¾ | — ¼ |
| RitterCo 1½ | 1 | 29¾ | 29¾ | 29¾ | + ⅝ |
| RoanAntCop | 5 | 7⅜ | 7¼ | 7¼ | + ⅛ |
| RoyalType .60 | 30 | 18¼ | 17¾ | 18¼ | + ½ |
| Ruberoid 1e | 2 | 54⅛ | 54 | 54⅛ | + ⅛ |
| RuppertJ1a | 5 | 26¾ | 26½ | 26½ | + ¾ |
| **SafewayStores1** | 24 | 26⅝ | 25⅜ | 25¾ | — ¼ |
| do pf 5 | †60 | 113⅞ | 113½ | 113⅞ | .... |
| StJosephLead2 | 13 | 52 | 51½ | 52 | +1 |
| SavageArms½ | 10 | 11⅞ | 11⅜ | 11½ | + ⅛ |
| SchenleyDistil2 | 69 | 62½ | 61⅜ | 61⅞ | — ⅜ |
| ScottPaper1.80 | 4 | 44¾ | 43¾ | 43¾ | + ¼ |
| do pf 3.40 | †10 | 103 | 103 | 103 | — ¾ |
| Scovill pf3.65 | †640 | 101¾ | 101¼ | 101¾ | + ⅞ |
| SeabALRR | 17 | 21⅝ | 20⅝ | 20⅝ | —1 |
| do pf | 3 | 51 | 50¾ | 51 | + ¼ |
| SeaboardOil1 | 8 | 25¾ | 25¼ | 25½ | .... |
| SeagraveCorp | 2 | 8 | 7¾ | 8 | + ⅛ |
| SearsRoeb1a | 101 | 41¼ | 40⅛ | 41 | + ⅞ |
| SeegerSunbeam | 15 | 13½ | 12¾ | 13⅛ | + ⅝ |
| SeiberlingR.30e | 33 | 15¾ | 15⅛ | 15¾ | + ⅝ |
| ServelInc.30e | 33 | 15⅜ | 15⅛ | 15⅜ | + ⅛ |
| ShamO&G.40 | 14 | 19⅝ | 18¾ | 18¾ | — ⅞ |
| SharonStl.95e | 36 | 32⅞ | 31¾ | 32⅜ | +1⅛ |
| Sharp&Doh¾e | 5 | 29¼ | 29 | 29¼ | + ⅛ |
| ShattuckFG1 | 3 | 20 | 19¾ | 20 | .... |
| Shearton.15e | 27 | 10 | 9½ | 9¾ | + ¼ |
| ShellUnOil½e | 14 | 31 | 30 | 30¾ | + ¼ |
| SilverKingCoalit | 35 | 7⅝ | 7¼ | 7⅜ | + ¼ |
| SimmonsCo¾e | 14 | 39 | 37½ | 37½ | .... |
| SinclairOil1 | 59 | 16⅜ | 16⅛ | 16⅛ | — ⅛ |
| SkellyOil2e | 4 | 64⅜ | 63¾ | 63¾ | —1⅛ |
| Sloss-ShefStl | 4 | 16⅞ | 16½ | 16½ | .... |
| SmithAOCorp1 | 10 | 54 | 52 | 54 | +2½ |
| Smith&CorTy2 | 2 | 35¼ | 33¾ | 33¾ | — ¼ |
| SmithA&Sns.80a | 6 | 39½ | 38½ | 38½ | — ⅛ |
| do pf 3½ | †20 | 102¼ | 102¼ | 102¼ | + ⅞ |
| Socony-V½a | 200 | 14⅞ | 14½ | 14⅝ | + ⅛ |
| SouAmG&P.20e | 33 | 5⅜ | 5⅛ | 5⅜ | + ⅛ |
| SoPRicoSug4a | 1 | 54 | 54 | 54 | .... |
| So'eastGreyhL3e | 1 | 45 | 45 | 45 | +2 |
| SouCalEd1½ | 3 | 33⅞ | 33⅞ | 33⅞ | + ¾ |
| SouCaroG&Ewd | 23 | 9 | 8¾ | 9 | .... |
| SouthernPac4 | 78 | 46⅞ | 45½ | 45⅝ | — ⅝ |
| SouthernRy3 | 27 | 43⅜ | 41⅝ | 41⅞ | —1⅞ |
| do pf 5 | 6 | 70 | 69 | 69½ | —1¼ |
| Spalding&Br.80a | 3 | 20¾ | 20¾ | 20¾ | + ⅝ |
| SparksWithing | 12 | 7 | 6⅞ | 6⅞ | + ⅛ |
| SperryCorp¾e | 30 | 23⅜ | 22⅜ | 22⅞ | + ⅞ |
| SpiegelInc | 34 | 18¼ | 18 | 18 | .... |
| do pf 4½ | †10 | 92¾ | 92¾ | 92¾ | + ¾ |
| SquareDC.40e | 3 | 18 | 17½ | 17½ | — ⅜ |
| Squibb&Sons1 | 214 | 43 | 43 | 43 | .... |
| do pf 4 | †20 | 111¾ | 111¾ | 111¾ | + ¼ |
| StdBrds1.60 | 6 | 38⅞ | 38½ | 38⅞ | +1¼ |
| StdG&E$4pf | 228 | 32⅜ | 30⅛ | 31 | +1⅜ |
| do$6prpf | 6 | 94 | 89 | 92 | +8 |
| do$7pr pf | 25 | 98¾ | 95 | 96½ | +2 |
| StdOilCal2.30e | 38 | 55⅜ | 54¼ | 55 | — ¼ |
| StdOilInd1½a | 39 | 41 | 40⅞ | 40⅞ | .... |
| StdOilNJ1a | 62 | 69 | 68¼ | 69 | + ½ |
| StdOilOhio1 | 6 | 25 | 24⅝ | 25 | + ⅛ |
| StdStlSprg½e | 21 | 14½ | 13⅞ | 14⅝ | + ⅜ |
| do pf 2 | 1 | 40 | 40 | 40 | .... |
| SterchiBSt½a | 4 | 19¼ | 19 | 19¼ | + ½ |
| SterlingDrug2 | 14 | 51¼ | 50 | 51¼ | +1¼ |
| Stew-War½a | 11 | 16⅝ | 16¼ | 16⅝ | + ⅜ |
| Sto-VCam¼b | 16 | 26⅝ | 25¾ | 26¼ | + ⅜ |
| do pf 1 | 1 | 21½ | 21½ | 21½ | .... |
| Stong&W1g | 29 | 18¼ | 17¾ | 18¼ | + ⅜ |
| StudCorp½e | 119 | 22⅞ | 21¾ | 22⅜ | + ⅞ |
| SunChem.45e | 13 | 14⅝ | 14¼ | 14⅛ | — ⅛ |
| SunOil.30e | 88 | 9¼ | 8⅞ | 9 | + ⅛ |
| SunshBis2¾e | 6 | 47 | 46⅜ | 47 | + ½ |
| SunshMng.40 | 38 | 13¼ | 12⅞ | 13 | + ⅛ |
| Superh1a | 8 | 21⅞ | 21½ | 21⅝ | + ¼ |
| SupOilCal | 1 | 108⅛ | 108⅛ | 108⅛ | —1⅞ |
| SupStl1.20 | 1 | 43¼ | 43¼ | 43¼ | .... |
| SuthPap1.60a | 3 | 43½ | 42½ | 43½ | + ½ |
| SweetCoAm | 1 | 16½ | 16½ | 16½ | + ⅛ |
| Swi&Co1.60a | 14 | 36 | 35 | 35½ | + ⅜ |
| SwifInt1.60 | 3 | 29 | 28¾ | 29 | .... |
| SylvElPro1a | 28 | 23¼ | 22½ | 22⅞ | + ⅜ |
| Sym-Gou½g | 15 | 9¼ | 9 | 9 | + ⅛ |
| **TalcotJInc.60a** | 2 | 14¼ | 13¾ | 14¼ | + ¼ |
| Telautograph.40 | 1 | 8⅜ | 8⅜ | 8⅜ | + ⅛ |
| Tenn Corp 1 | 8 | 18 | 17 | 17½ | +1 |
| Texas Co 2a | 16 | 59½ | 58¾ | 58¾ | — ¼ |
| TexasGulfP.35e | 31 | 12¼ | 11¾ | 11¾ | — ⅜ |
| TexasGulfSul2a | 2 | 53 | 53 | 53 | — ¾ |
| TexPacC&O 1 | 6 | 24⅝ | 23⅞ | 24⅛ | + ½ |
| TexPacLTr.30e | 17 | 17 | 16⅛ | 16¾ | + ¼ |
| Tex&PacRy2½g | 6 | 48⅞ | 47¾ | 47¾ | —1¼ |
| ThermoidCo.60 | 6 | 11⅝ | 10⅞ | 11⅜ | +1½ |
| do pf 2½ | 1 | 55 | 54 | 55 | +2 |
| ThirdAveTran | 9 | 13¼ | 12¾ | 13 | — ⅛ |
| ThompsonPr¾e | 7 | 44½ | 43½ | 43½ | — ½ |
| do pf 4 | †80 | 104½ | 104½ | 104½ | .... |
| ThompsonStarr | 13 | 7 | 6¾ | 6⅞ | + ¼ |
| do pf | 1 | 37 | 37 | 37 | +1 |
| TideWatAOil1a | 19 | 19⅞ | 19¼ | 19¾ | + ¾ |
| do pf3¾ | †40 | 105¾ | 105¾ | 105¾ | — ¼ |
| Tim-DetAx¼e | 12 | 19⅞ | 19½ | 19¾ | — ¼ |
| TimRBear1¾e | 22 | 43⅞ | 42¾ | 43¼ | +1¼ |
| Transameri½a | 22 | 14⅞ | 14⅝ | 14⅞ | + ⅛ |
| Trans&WestAir | 62 | 29½ | 27⅛ | 27⅛ | —2⅛ |
| Transue&Will¾e | 8 | 17½ | 17¼ | 17½ | + ¼ |
| Tri-ContCp.20g | 34 | 7¼ | 7 | 7⅛ | .... |
| do pf 6 | †70 | 110 | 109½ | 110 | .... |
| Truax-TraC1.20 | 5 | 17½ | 17¼ | 17¼ | + ¼ |
| TwentC-Fox3a | 59 | 42⅞ | 41¾ | 41⅞ | .... |
| do pf 1½ | 4 | 51⅞ | 51⅞ | 51⅞ | —1¼ |
| TwinCityRTr1e | 15 | 16¾ | 16¼ | 16½ | — ⅛ |
| doprpf2½ | †120 | 52 | 50¼ | 50¼ | — ¾ |
| TwinCoach | 3 | 14⅞ | 14¾ | 14¾ | .... |
| **Underwood2** | 3 | 57¼ | 56¾ | 57 | +1¼ |
| UnAsb&Rub.70 | 5 | 14 | 13⅞ | 14 | .... |
| UnionBag&P1a | 12 | 30¼ | 29½ | 29½ | — ½ |
| UnionCarbide3 | 13 | 94¾ | 93¾ | 94¼ | — ¼ |
| UnionOilCal1 | 18 | 22½ | 22⅛ | 22½ | — ¼ |
| UnionPacific6 | 4 | 130 | 128¼ | 129¾ | + ¾ |
| do pf 4 | 1 | 108 | 108 | 108 | — ¼ |
| UnionTankCar2 | 6 | 36½ | 36 | 36½ | — ⅛ |
| UnitedAirL½e | 32 | 26¼ | 24½ | 25¼ | —1¼ |
| UnitedAircraft1 | 41 | 20⅝ | 20 | 20½ | + ⅞ |
| do pf 5 | 1 | 107¾ | 107¾ | 107¾ | + ⅜ |
| UnitedBisc 1a | 2 | 46½ | 46½ | 46½ | + ⅜ |
| UnitedCarbon 3 | 6 | 70 | 68½ | 68½ | +2 |
| UnCig-WhSts | 57 | 8⅛ | 8⅛ | 8⅛ | + ⅛ |
| UnitedCorp | 262 | 4⅜ | 4¼ | 4⅜ | + ⅛ |
| do pf 3 | 5 | 47½ | 47¼ | 47½ | + ¼ |
| UnitedDyewood | 1 | 10¾ | 10¾ | 10¾ | + ⅛ |
| do pf 3½k | 1 | 92 | 92 | 92 | +1 |
| UnitedElCl 1 | 4 | 14⅝ | 14⅛ | 14⅜ | + ⅝ |
| UnitedE&Fd 2 | 3 | 40 | 40 | 40 | .... |
| UnitedFruit 2 | 31 | 48½ | 47¼ | 48 | + ¼ |
| UnitedGIm 1.30e | 24 | 24¼ | 23 | 23⅝ | + ¼ |
| UniM&M .80 | 108 | 15¼ | 14¾ | 15 | + ½ |
| UnitedPaperbd | 3 | 12⅝ | 12½ | 12⅝ | + ⅛ |
| Unit-RexDrug | 82 | 11 | 10½ | 10½ | — ⅛ |
| US&ForSec | 27 | 20⅛ | 19½ | 19½ | + ¼ |
| do pf4½ | †20 | 105 | 105 | 105 | .... |
| USFreight ½e | 1 | 15¾ | 15¾ | 15¾ | — ¼ |
| USGypsum 2 | 2 | 110 | 109¾ | 110 | +3 |
| USHoffMa 2e | 3 | 36 | 35 | 35 | —1 |
| do pf4¼ | †50 | 91 | 90¼ | 91 | .... |
| USIndChe 1a | 5 | 45¼ | 45 | 45¼ | + ¾ |
| USLeather | 5 | 9⅞ | 9⅝ | 9⅝ | — ⅜ |
| do A 2 | 4 | 32 | 31½ | 31¾ | + ¾ |
| USLines 1 | 22 | 20½ | 19¾ | 20 | — ¼ |
| do pf .45 | 1 | 10 | 10 | 10 | — ⅛ |
| USP&Fdy 1.60 | 4 | 40⅞ | 40½ | 40⅞ | + ⅜ |
| USPlayCd 2a | 2 | 72 | 72 | 72 | +1 |
| USPlywood .80 | 1 | 58 | 58 | 58 | + ⅝ |
| do pf 3¾ | †20 | 106 | 106 | 106 | + ½ |
| USRubber 2¼e | 32 | 59¼ | 57 | 57½ | + ½ |
| USSmR&M | 9 | 44⅞ | 44 | 44⅛ | + ⅛ |
| USSteel 4 | 145 | 75½ | 74¼ | 74½ | + ½ |
| do pf 7 | 3 | 147¾ | 147¾ | 147¾ | + ¼ |
| USTobac 1.20 | 12 | 23 | 22½ | 22¾ | — ¼ |
| UnitedStocky¼e | 7 | 6½ | 6⅜ | 6½ | + ⅛ |
| UnitStr 2nd pf | 24 | 9⅞ | 9⅝ | 9⅝ | + ⅛ |
| UnitWallp ¼e | 12 | 8¼ | 8 | 8 | .... |
| Univ-CycStl .90e | 1 | 21½ | 21½ | 21½ | + ½ |
| UnitWallp pf2 | 1 | 47½ | 47½ | 47½ | +3½ |
| UnivLab 1 | 8 | 11¼ | 11⅛ | 11¼ | + ⅛ |
| UnivPict 2 | 10 | 30½ | 29⅜ | 30⅛ | — ⅛ |
| do pf 4¼ | †10 | 87 | 87 | 87 | + ½ |
| **VanNorm1** | 12 | 18¼ | 17⅞ | 17⅞ | — ⅜ |
| VanRaalt2½e | 1 | 40 | 40 | 40 | +1 |
| VanadCor | 5 | 22 | 21½ | 21½ | — ¾ |
| Ver-CamSug2 | 25 | 18⅞ | 18½ | 18¾ | .... |
| VickChem1.20a | 4 | 34½ | 33 | 34½ | +2 |
| Va-CaroC | 13 | 7¼ | 7 | 7 | — ¼ |
| do 6pc pf 5k | 2 | 70 | 70 | 70 | — ½ |
| VaEl&P$5pf5 | †50 | 119½ | 119½ | 119½ | — ⅛ |
| VirginRy2½ | 3 | 46¼ | 45¾ | 45¾ | —1¼ |
| ViskCorA1.59 | 4 | 37 | 36¼ | 37 | +2 |
| **WaldorfSys1a** | 1 | 18 | 18 | 18 | .... |
| WalgCo1.60 | 8 | 39⅝ | 37⅞ | 38½ | + ⅝ |
| WaHG&W.30e | 15 | 28⅜ | 27½ | 28⅜ | .... |
| WalworthCo | 17 | 11½ | 11¼ | 11¼ | .... |
| WardBaking.45e | 8 | 17⅜ | 17 | 17 | — ¼ |
| do pf 5½ | †10 | 106 | 106 | 106 | .... |
| WarnBrosP1½ | 76 | 19¼ | 18¾ | 19 | + ⅜ |
| WarrenFdy&P | 5 | 26 | 25 | 25 | + ½ |
| WarrenPet.80 | 10 | 26 | 25⅜ | 26 | + ⅝ |
| WashGasLt1½ | 3 | 27¾ | 27¼ | 27¾ | + ¼ |
| WaukeshaMoto1 | 4 | 22 | 22 | 22 | + ½ |
| WayneKnitM1e | 2 | 28 | 27½ | 28 | +1 |
| WaynePump2 | 1 | 36 | 36 | 36 | + ½ |
| WebsterTob | 16 | 11¼ | 10⅞ | 11 | + ½ |
| WessonO&S1a | 3 | 36 | 35⅞ | 35⅞ | + ⅝ |
| WestIndSug1a | 21 | 34¾ | 33 | 33 | —1⅜ |
| WestPPpf4½ | †10 | 114⅜ | 114⅜ | 114⅜ | — ⅛ |
| WVaPulp&P1a | 2 | 40½ | 40½ | 40½ | .... |
| WesternAirL | 3 | 15⅜ | 15⅛ | 15¼ | + ¼ |
| WestAutoSup3a | 20 | 68¼ | 65 | 68¼ | +4 |
| WestMaryland | 8 | 7⅜ | 7 | 7 | — ⅛ |
| do 2 pf | 1 | 17⅛ | 17⅛ | 17⅛ | + ⅛ |
| WestPac5 | 2 | 37½ | 37⅜ | 37⅜ | + ⅛ |
| WestPac pf 5 | 2 | 77¼ | 76¾ | 77¼ | + ¼ |
| WestUnTel A | 84 | 22⅜ | 21¼ | 22⅛ | + ¾ |
| WestAirBr 1a | 18 | 32½ | 32 | 32¼ | + ¼ |
| WestingElec 1 | 68 | 25⅜ | 24⅞ | 25⅛ | + ⅛ |
| do pf 1 | †190 | 35¾ | 35 | 35 | — ⅛ |
| WestElIn1.60a | 1 | 51 | 51 | 51 | +1 |
| WestvC pf3¾ | †30 | 100½ | 100⅜ | 100⅜ | .... |
| WheelingSt1½e | 5 | 43 | 42¾ | 43 | + ½ |
| do pr pf5 | †40 | 101¾ | 100¼ | 101¾ | +1½ |
| WhiteDent1.40a | 2 | 30½ | 30 | 30½ | — ¼ |
| WhiteMot 1b | 24 | 26½ | 25½ | 26¼ | + ¾ |
| WhiteSewMach | 6 | 13⅞ | 13⅝ | 13⅞ | + ⅜ |
| WilcoxOil .20 | 2 | 7⅛ | 7⅛ | 7⅛ | + ⅛ |
| Willys-Overl | 59 | 12⅛ | 11½ | 11½ | — ¼ |
| Wils&C .60e | 15 | 14⅞ | 14⅝ | 14⅝ | — ⅛ |
| Wilson-Jo ⅜e | 2 | 17¼ | 17 | 17¼ | +1½ |
| WoodwardIron2 | 2 | 43½ | 43 | 43½ | + ½ |
| WoolwFW1.60a | 27 | 50½ | 49⅞ | 50¼ | + ⅛ |
| WorthP&M1½ | 3 | 56 | 55½ | 56 | .... |
| do cvprpf4½ | 2 | 93½ | 93½ | 93½ | +1½ |
| WrightAero6g | †10 | 86 | 86 | 86 | +2½ |
| WrigleyWJr 3 | 4 | 68⅛ | 68 | 68⅛ | + ¼ |
| WyandWor. .40a | 4 | 17½ | 17¼ | 17¼ | .... |
| **Yale&Tow.60a** | 10 | 42 | 41½ | 41½ | +2¼ |
| York Corp .30 | 8 | 16⅛ | 16 | 16⅛ | + ⅛ |
| YoungSpg&W | 2 | 20 | 19½ | 19½ | — ⅛ |
| YoungstSh&T3a | 24 | 68 | 66½ | 66½ | — ⅞ |
| YoungstStlDr1 | 5 | 18⅞ | 18⅜ | 18⅝ | + ⅜ |
| **Zenith Radio 1e** | 13 | 25¼ | 23½ | 25 | +2 |
| ZoniteProd.45e | 15 | 10⅝ | 9⅞ | 10¼ | + ⅜ |

Symbols: a-also extra or extras; b-plus stock dividend; d-cash or stock; e-declared or paid so far this year; f-payable in stock; g-paid last year; h-payable in Canadian funds; k-accumulated dividend paid or declared this year; ††ex-dividend; **ex-rights; †actual sales.

**UNITS QUOTATIONS.**

National unit bid quotations as furnished by the National Association of Security Dealers, Inc.

| | | | |
|---|---|---|---|
| AeronautSec | 6.97 | InstlSec:Stks&B | 14.09 |
| AffiliatedFInc | 4.49 | MassInvestTr | 26.31 |
| AmBusShrs | 4.28 | do 2dFdInc | 13.95 |
| BullockFund | 18.45 | NorATrSh1955 | 3.35 |
| CenturyShrsTr | 30.30 | PutnamGFund | 15.43 |
| ChemicalFund | 14.32 | RepubInvFund | 3.57 |
| DividendShrs | 1.45 | SelectedAmSh | 12.71 |
| Eat&HowBalFd | 24.91 | StateStreetInv | 53.50 |
| GroupSecAvia | 7.32 | USElLt&P"A" | 19.75 |
| IncorpInvestors | 24.07 | WellingtonFd | 18.57 |

# LOCAL STOCK MARKET PRICE TREND HIGHER

ST. LOUIS STOCK EXCHANGE, Nov. 4—Prices showed a higher trend in a moderately broad market today. Upward range extended to point—more in case of New York listed group.

| Dividends in Dollars. | Sales. | High. | Low | Close. | Net Ch'ge. |
|---|---|---|---|---|---|
| Coca-CBot 1a | 100 | 24¾ | 24¾ | 24¾ | — ¼ |
| GenMot 1.75a | 95 | 54 | 53 | 54 | +1⅜ |
| HoustonOil | 70 | 17¾ | 17 | 17¾ | + ⅞ |
| IntShoe 1.80 | 27 | 41½ | 41½ | 41½ | + ⅝ |
| LacChri .75a.k | 3 | 15 | 15 | 15 | |
| LacGas .25a | 385 | 7⅜ | 7¼ | 7¼ | + ⅛ |
| LacSteel .75a | 40 | 21 | 21 | 21 | .... |
| McQuay-Nor 1 | 20 | 26⅝ | 26⅝ | 26⅝ | + ⅛ |
| Meyer-B1.75a | 100 | 31 | 31 | 31 | +1 |
| NorAm 1.77f | 47 | 28¾ | 28¾ | 28¾ | + ¾ |
| SterlAPr .95a | 140 | 25⅞ | 25⅞ | 25⅞ | + ⅜ |
| StLPS A.50a | 150 | 12¾ | 12¾ | 12¾ | — ¼ |
| WagEl 1.50a | 200 | 35¼ | 35¼ | 35¼ | — ½ |

Sales were 1377 shares.

a-Paid or declared in current fiscal year; b-paid in last fiscal year; k-paid 33 1-3 per cent in stock; f-paid in stock.

**CLOSING QUOTATIONS.**

Closing quotations on securities whose bids or offers change:

| Security | Bid. | Asked. |
|---|---|---|
| Brown Shoe .90a — — — — | 34¾ | 36 |
| Burkart Mfg .50a — — — — | 17½ | .... |
| Coca-Cola Bott'l .1a — — — | 24 | 25 |
| Emerson Elec .25b — — — | 13½ | 14⅜ |
| Falstaff Brew .1a — — — | 22¼ | 22¾ |
| General Shoe 1.60a — — — | 34½ | 36½ |
| Hyde Park .70a — — — | .... | 25 |
| Johnson-S.-S. 57½a — — — | .... | 16 |
| Laclede Christy 75ak — — | 14¾ | 16 |
| Lac. Gas .25a — — — — | 7¼ | 7⅜ |
| Landis Machine 1 — — — | 25½ | .... |
| McQuay-Nor. 1 — — — — | 26½ | 28 |
| Midwest P & S 1a — — — | 18½ | .... |
| Mo Port. Cem. .50a — — — | 20 | 21 |
| Scruggs V. B. 1.75b — — — | 60 | .... |
| Securit. Inv. 1.25a — — — | 33 | .... |
| Sterling Alum. .95a — — — | 25⅞ | 26 |
| Stix, Baer & F. .43¾a — — | 16 | 18½ |
| Wagner Elec. 1.50a — — — | 35 | 35½ |

**Goodyear Tire Credit Arrangement.**

The Goodyear Tire & Rubber Company announced the completion of negotiations with a group of banks for a five-year revolving credit of $75,000,000. The initial discount rate is to be 1½ per cent, it was said. "The company now has no bank loans and does not anticipate any nearby use of this credit. However, in view of the continued demand for the products of the company which exceed present capacities it was deemed advisable to provide for the possible need of additional working capital," a statement said.

# NEW YORK CURB MARKET

NEW YORK, Nov. 4 (AP)—Closing prices on a representative list of securities traded in on the New York Curb Exchange today follow:

| SECURITY. | Close. | SECURITY. | Close. |
|---|---|---|---|
| AcmeAlumAl | 10¼ | KobackStrs .80 | 11¼ |
| AeroSupB | 3⅞ | LakeShoreM .72 | 15 |
| Ainsworth .80 | 12¼ | LakeyFdy&M.15e | 7 |
| Air-WayElAp.20e | 5¾ | LeonardOilDev | 1⅜ |
| AireonMfg | 6⅝ | LoneStarG .80 | 18¾ |
| AlaskaAirl | 4½ | LongIsLtg | 1¼ |
| AlliedProd 1 | 19 | LouisL&E .60 | 12⅛ |
| AlumLtd 8a | 180 | LynchCorp .65e | 17 |
| AlumCoAm 2 | 72 | MarionPowShov | 9⅝ |
| do pf 6 | 112¼ | McWillDredg | 12½ |
| AmBantCar | 4 | MeadJohn .60a | 32 |
| AmBook 2½a | 63¾ | MemphNGas .10e | 6 |
| AmCitP&LB | 6½ | MenascoMfg | 3⅞ |
| AmCyan 1a | 47½ | Merritt-C&S½e | 16 |
| Am&FgnP war | 1⅞ | MesabiIron | 4⅞ |
| AmGas&El 2 | 41¾ | MichiganSug | 3¾ |
| AmLt&T 1.20 | 22⅞ | MidStPBvtc | 4 |
| AmMaracaibo | 3 | MidWestCp½e | 19¾ |
| AmPot&ChA1½ | 35 | Mid-WestAbr.03e | 4 |
| do B 1½ | 34½ | MidwPip&S¾e | 20 |
| AmRepublics¼e | 15 | Mid-WestRef.20 | 3⅜ |
| AmSuperpow | 2¼ | Miller-Wohl.80 | 11⅜ |
| do pf | 58½ | MiningCorpCan | 8¼ |
| ApexElecMfg | 7¾ | Molybdenum½ | 10⅞ |
| Argus Inc | 8 | MonogramPict | 6¼ |
| Ark Nat Gas | 4¾ | MonroeLoanA.20 | 3⅜ |
| do A | 5 | MtCityCop | 2⅝ |
| do pf .60 | 10¾ | MuskegPRin.70e | 18 |
| AroEquip ½e | 14½ | NatBellasHes.20e | 5 |
| AshldO&R .40a | 10 | NatFuelG.80a | 14⅞ |
| AssoLaund | 1½ | NatRubMch1 | 13⅞ |
| AtlanticCFish | 8¾ | NatTun&Mines | 2 |
| AtlasCorpwar | 6⅝ | NatUnRad | 4½ |
| AtlasPly 1.20a | 31¾ | NewEngT&T6 | 121¼ |
| AutomatPd .40 | 8¼ | NHClock&W¼e | 7½ |
| AutoVMach¼e | 6½ | NewIdeaInc1a | 26 |
| Babck&Will¾e | 40½ | NJZinc3e | 67 |
| Barium Stl | 6¾ | NMex&ArizLd | 4¾ |
| BeauMills1.40a | 24¾ | NiagHudPow | 9⅞ |
| BellTelCan h8 | 169 | do B war | 1¼ |
| BellancaAirc | 4⅛ | NilesBemP | 12⅝ |
| Berk&Gay Furn | 3⅛ | NipsingM h.05g | 2¼ |
| BirdsSFdy | 9½ | NomaElec1e | 19⅜ |
| Blauners¼ | 14 | NoAmLt&Pow | 7⅛ |
| BlueRdige .30g | 3⅞ | NoNatGas1.95e | 54 |
| Blumenthal.80a | 26¾ | NoStaPwA | 37 |
| BohackHC | 42¾ | NorthropAirc¼e | 11 |
| BrazTL&P h2 | 21¾ | OgdenCorp3g | 5⅜ |
| BridgGasLt1.40 | 25 | OklaNatGas2b | 49¾ |
| BridgptOil | 8⅞ | PanAmAir war | 4⅝ |
| BrownFDist .80 | 22¼ | PantepecOil.64 | 11¼ |
| BrownRubber | 8¼ | ParkerPen2 | 43 |
| BruceEL 1 | 37⅞ | PennTraffic.30 | 6¾ |
| BunkH&S ½a | 18¾ | Penroad½g | 5⅞ |
| BurmaLtd | 1½ | PaDixCem war | 10 |
| BurryBiscuit | 6½ | ††Pepperell2a | 45½ |
| CalElPow .60 | 10⅞ | PharisT&R.60 | 10 |
| CalliteTung | 5⅛ | PioneerGold | 3 13-16 |
| CanMarc h.04e | 8⅛ | PiperAirc | 7⅜ |
| CascoProd | 8¼ | PolarisMng.20e | 6¾ |
| CatalinAm .40 | 15½ | Powdr&Alex1a | 18 |
| CenSWUt | 7¾ | PremierGld | 1½ |
| CessnaAirc .15e | 4⅞ | ProdCorp | 2⅛ |
| Chesebrough 2a | 68 | QuakOats4½e | 100 |
| ChiefConsMng | 1⅝ | RKO opt war | 6⅛ |
| Childs pf | 148 | RathPack1.40 | 31 |
| CitiesService | 26⅛ | RaytheonMfg | 10 |
| do pf | 146½ | RichfieldOil war | 1⅜ |
| CityAutoSt .60 | 13 | RioGrValG .05e | 2 |
| ClarkControl | 16 | RonsonArtMW | 16 |
| ClaudeNLts .05e | 3½ | RootPet | 8 |
| ClubAlProd ¼e | 9½ | RyanAero .40a | 6 |
| ColonialAirl | 15½ | Ryerson&Haynes | 4⅝ |
| ColonialMills 1a | 28 | StLawrenceCorp | 7½ |
| ColoFuel&Iwar | 5¼ | StRegisPap | 10⅛ |
| ColtsPFArm | 26½ | SaltDomeOil | 5⅝ |
| CommWatSvc | 3⅛ | Schulte DA | 6¾ |
| ConsBiscuit 1 | 17½ | ScovilMfg 1.80e | 35 |
| ConsGasUt ½ | 8⅝ | Scullin Stl 1g | 14½ |
| ConsMn&S 2½a | 78 | SegalLock&H | 3½ |
| ConsRoyalty .12e | 3 | Selected Indus | 3⅜ |
| ConsTextile .60e | 11⅝ | SentinelRad | 4½ |
| ContFdy&Mc⅝e | 18 | Shat-Denn.10e | 4⅝ |
| CookPt&V .80a | 32¾ | Sherwin-W 4 | 137 |
| CooperBrew ½ | 6¼ | Silex .60 | 16 |
| CopperRange ½e | 9¾ | SimplicPat.40 | 7⅞ |
| CornucGMin | 1¼ | SingerMfg 6a | 255 |
| CosdenPetro | 3¾ | SolarAirc .60 | 14¾ |
| CreolePet1½ | 27¾ | SolarMfg .60 | 8⅝ |
| CroftBrew .05e | 2⅝ | Sonotone .20 | 3¾ |
| Crosley Mot | 11¼ | SoPenOil ¼e | 34¾ |
| CrowleyMil ¼e | 11⅝ | SoPipeL | 7 |
| CrownCPet ¼g | 5⅞ | StandBrew | 2 |
| CrownDr .15e | 6⅜ | Stand Cap&S | 23 |
| CubanAtSu1½a | 24¾ | StOilKy1.40a | 30 |
| DavidBros.425e | 9 | StPow&Lt | 4¼ |
| DenMfgA .60 | 12¾ | StandProd | 11 |
| DetGrayIr | 3⅜ | StarrettCorp | 7 |
| DetMichSt.80a | 11⅜ | Sterl Eng | 4⅝ |
| Dobeckmun .20e | 12⅜ | SterlingInc¼ | 12½ |
| DomestIndA | 3⅝ | SunbCorp1.40 | 30 |
| RomStl&Coalh½ | 14⅝ | SupPortCe ½e | 21⅛ |
| EastStaCorp | 2⅝ | Taggart | 7½ |
| EastSugAs pf | 51 | Technicolor ½e | 16¼ |
| EasyWashMB | 8⅞ | TextronInc½g | 13 |
| ElBond&Sh | 17 | TobSecLtdD.04e | 1⅝ |
| ElginNatWat .60 | 19 | ToddShpy4½e | 101 |
| ElliottCo | 16¼ | Tri-Cont war | 2¾ |
| FairchildE&A.20g | 4¾ | Tung-SolLp | 6¼ |
| FansteelMet | 17⅜ | UdyliteCor .59e | 12 |
| Fedders-Quig .60 | 13 | UlenRealtz | 2½ |
| FirstYork 4 | 2½ | UnitAircProd | 7 |
| FoxPBrew 1a | 41 | UnitCorp war | 1 |
| FrankStrs 1 | 15 | UnitElastic 3 | 41¾ |
| GenPlywood | 17⅞ | UnitGas .80 | 16¼ |
| GleanHarv1.20a | 20½ | UnitLt&Rys 1 | 25 |
| GlenAldCoal2 | 19 | UnitShoeM2½a | 73⅜ |
| GoldfieldCon | 1½ | USFoilB .60e | 21⅜ |
| GrayMfg | 9¾ | US&Int Sec | 3½ |
| Grayson-R1 | 16⅜ | USRadiator | 13 |
| GtA&Pnv4e | 105 | USRub Recl | 4⅝ |
| GreenfT&D.90e | 19¾ | United Stores | 3⅞ |
| HammerPap1 | 31⅛ | UtahIdaS .15e | 5 |
| HartfordRyic | 5 | UtahP&L .90e | 21⅜ |
| HearnDS½e | 13¾ | ValsparCor ¼e | 11 |
| HeclaMin1 | 13⅜ | Venezuel Pet | 6¾ |
| HeydenChem1 | 28 | WacoAirc .30g | 4¾ |
| HollCGold.28e | 10½ | WalthamWat | 10¼ |
| HollyStrs.20e | 7¾ | WentwMf ½a | 8⅝ |
| HumbleOil1⅝e | 58⅜ | WestaVC&C ½e | 9½ |
| Hum-RossF.45e | 15½ | WilsonBros .20e | 9½ |
| Hussmann-Lig1a | 23 | WinnipegEle ½e | 13⅞ |
| Hussm-Ligpf2¼ | 48⅛ | WrightHar h.20 | 3½ |
| Huyler's | 16 | **DOMESTIC BONDS.** | |
| IllPow | 24¼ | AsElec4½s 53 | 101½ |
| do div ct 4k | 16 | CenStEl5½s54 | 82 |
| do pf 2½ | 59 | do 5s 48 | 79 |
| InnZinc | 16 | CitiesSer5s50 | 103¼ |
| InsCoNAm2½a | 96¾ | IntersPow 6s52 | 90 |
| IntPetrolh½ | 13½ | MidlV 4s63 st | 62 |
| IntProd1e | 15⅛ | NEngG&E 5s48 | 99¾ |
| InvestRoy.04 | 1⅝ | do 5s 47 | 99½ |
| ††IFiremvtc1.20 | 21¾ | PacP&L5s55 | 102⅜ |
| IrvingAirCh¾e | 8¾ | SoCalbd3s65 | 106 |
| ItalSuperpowA | 1¾ | StarrettCo5s50 | 96 |
| JeannetteGla | 16 | Wald-Ast5s54 | 69 |
| Kaiser-Frazer | 10¼ | WNewspU6s59 | 101½ |
| KingSeeley.80 | 14⅜ | **FOREIGN BONDS.** | |
| KingstonPr.20 | 5 | CaucaVal7s48 | 24½ |
| KirLakeGM.02 | 1 7-16 | Rus6½s1919 | 5⅛ |
| | | do 5½s1921 | 5½ |

**STOCK PRICE AVERAGES.**
(Compiled by Dow-Jones).

| | High. | Low. | Close. | Ch'ge. |
|---|---|---|---|---|
| 30 Industrials | 175.78 | 173.03 | 174.40 | +1.87 |
| 20 Railroads | 51.84 | 50.85 | 51.10 | —.12 |
| 15 Utilities — | 36.70 | 36.12 | 36.41 | + .31 |
| 65 Stocks — | 64.47 | 63.40 | 63.86 | + .46 |

(Compiled by the Associated Press.)

| | High. | Low. | Close. | Change. |
|---|---|---|---|---|
| 30 industrials | 89.5 | 88.1 | 88.9 | +1.1 |
| 15 railroads | 37.1 | 36.2 | 36.5 | — .1 |
| 15 utilities | 45.9 | 45.1 | 45.4 | + .2 |
| 60 total | 65.9 | 64.7 | 65.2 | + .5 |

**U. S. TREASURY POSITION.**

WASHINGTON, Nov. 4 (AP)—The position of the Treasury Oct. 31: Receipts, $109,295,704.74; expenditures, $107,868,361.47; balance, $8,070,328,251.30; receipts fiscal year July 1 $11,994,701,622.36; excess of expenditures, $300,841,791.60; total debt, $263,917,666,707.89.

# BANK LOANS UP $5,097,000 TO NEW PEAK, $377,267,000

Loans and discounts in St. Louis Clearing House Association banks last week increased $5,097,000 to $377,267,000, a new high mark. Bond and stock accounts were $15,493,000 lower and demand deposits off $33,108,000.

**'Change Seat Up $1000.**

NEW YORK, Nov. 4 (AP)—The New York Stock Exchange announced arrangements had been completed for sale of a membership at $65,000, an advance of $1000 from the previous sale Nov. 1.

## GEN. MOTORS DIVIDEND OF 50C

NEW YORK, Nov. 4 (AP)—Directors of General Motors Corp. declared a dividend of 50 cents a share on the common stock, payable Dec. 10 to stock of record Nov. 14.

Payments up to now in 1946 were 75 cents in March and 50 cents in June and September. In 1945 four dividends of 75 cents each were paid.


**SHOE SUPPLY SALESMAN**
Excellent connection with manufacturer; must be known to trade; salary and commission; immediate interview; confidential.
Box O-170, Post-Dispatch


# NEW YORK BOND MARKET

NEW YORK, Nov. 4 (AP)—Closing prices on a representative list of bonds traded in on the New York Stock Exchange today follow:

| Security. | Close. | Security. | Close. |
|---|---|---|---|
| **CORPORATION BONDS.** | | | |
| Am&FP5s2030 | 107 | MSCPSSM4s 91 | 48½ |
| AmT&T 3s 56 | 127½ | MKT 5s 62A | 83 |
| do 2¾s61wi | 112⅜ | do aj 5s 67 | 73 |
| do 2¾s 75 | 101⅛ | do 1 4s 90 | 89¾ |
| do 2¾s 80 | 100⅝ | MoP 5½s 49 | 21¾ |
| do 2⅝s 86 | 98¾ | do 5s 77F | 76¾ |
| AmTob 3s69 | 105¼ | do 5s 78G | 76½ |
| ATSF 4s95 | 128¼ | do 5s 80 H | 76¼ |
| do aj4s95st | 15½ | do 5s 81 I | 77 |
| ACL 4½s 64 | 103¼ | do g 4s 75 | 30½ |
| B&O 95 A | 70 | Mor&E 5s 55 | 71⅜ |
| do 95 C | 80¼ | do3½s 2000 | 59½ |
| do 96 F | 70 | NaDai2¾s 70 | 102¾ |
| do cv 60 | 52¼ | NERR 5s 45 | 92⅛ |
| do 4s 48 | 98 | NOTM 5½s54 | 85 |
| BangA cv4s51 | 97 | do 5s54 | 83 |
| BellPa5s60 C | 129 | do 4½s56 | 80 |
| BethS2¾s 70 | 101⅜ | NYC r5s2013 | 84¾ |
| BufR&P 57st | 68 | do4½s2013A | 76 |
| BushT 5s55 | 91 | do en4s98 | 77½ |
| CanN 4½s51 | 112½ | NYChSL3¼s80 | 99½ |
| CanP 4sperp | 105⅛ | NYNHH 6s48 | 47½ |
| CenGa 5½s59 | 15 | do 6s40 | 71½ |
| do 5s59C | 14⅞ | do 4s47 | 42 |
| do en5s45 | 53 | do 4s55 | 42½ |
| CIHLt 3½s66 | 109 | do 3½s54 | 40 |
| CRRNJ 5s87 | 35½ | NYOW r4s92 | 12⅛ |
| do 5s87r | 33½ | NorfS 5s2014 | 43 |
| do 4s87 | 29¾ | NoP 4½s2047 | 97 |
| C&O 3½s96D | 106⅛ | doclt4½s75 | 101 |
| Chi&A3s49 | 39¾ | do 3s2047 | 74¼ |
| CB&Q4s58 | 111½ | Pen&Air3½s60 | 73 |
| C&EIinc97 | 43 | PenCo 4s52E | 108⅛ |
| CGW4½2038 | 44¾ | PeRRc4½s60 | 121¾ |
| C&Lc4½s2003 | 41 | dog4½s65 | 116 |
| do4s83 | 61 | do 4½s84E | 115¾ |
| CMSSPinc | | Peo&EInc4s90 | 40⅜ |
| 4½2019 | 86 | PCCSL5s70A | 125 |
| do c4½2044 | 60 | PittStl4½s50 | 104½ |
| do 4s94 | 104¾ | Rdg3⅛s95 | 97½ |
| C&NW4½99 | 77⅛ | RIA&L4½s34 | 48 |
| CRIP4½60 | 27½ | StLSF5s50b | 51 |
| do r 4s34 | 47½ | do4½s78 | 36 |
| CCCSL4½77 | 82 | do4s50a | 47 |
| CCCSL4s90SL | 97 | StLSW5s52 | 67¾ |
| Col84½s80 | 52¾ | do2d4s89 | 88 |
| ConEd 3½s56 | 103 | SeaAL inc | |
| CubaN5½s42r | 49¾ | 4½s2016 | 70 |
| Del&H4s63 | 95 | ShellU2½s71 | 98⅛ |
| DelL&Winc93 | 50¼ | SocVac2½s76 | 98⅞ |
| DelL&W4s2042 | 53⅞ | SoPac4½s81 | 100¾ |
| D&RG 4s36 | 62½ | do4½s69 | 98 |
| D&RGW 5s55 | 8⅞ | do4½s0r77 | 102¼ |
| D&RGW 5s55a | 8⅞ | do2¾s96 | 89⅜ |
| Erie4½s2015 | 82½ | SoRy6½s56 | 116 |
| FirestT&R3s61 | 105¼ | do g4s56 | 100½ |
| GtNor2¼s61 | 96¾ | StdONJ2¾s71 | 98 |
| H&M r5s57 | 61¼ | TexCorp 3s65 | 107 |
| do inc5s57 | 25¼ | ThAve 5s60 | 59¾ |
| IC 4s52 | 98 | do 4s 60 | 98½ |
| do 4¾s66 | 81 | UnElMo2¾75 | 102½ |
| ICCSL 5s63A | 91½ | UnPac1st4s47 | 101—25-32 |
| IntGN 6s52 | 21¾ | USRub2⅝s76 | 100¼ |
| IntHE 6s44 | 95⅛ | USRub2⅝s76 | 100¼ |
| KCFtS4s3 | 75½ | Wab 4¼s91 | 87 |
| KCSou4s75 | 101¼ | do 3½s 71 | 100¾ |
| do3s50 | 104½ | W Sh 4s 2361 | 69¼ |
| LehV5s2003st | 51½ | do 4s 2361 r | 66½ |
| do4½s2003 | 46¼ | WestUn5s51 | 90 |
| do4s2003 | 42¼ | do 5s 60 | 88⅝ |
| L&N3⅜s2003 | 106 | do 4½s 50 | 90⅝ |
| **FOREIGN BONDS.** | | | |
| Austral3¼s56 | 101½ | Denmk 6s42 | 99 |
| Braz 3¾ 8 1 | 59 | Dom 5½s40 | 101 |
| do 3¾ 8 18 | 56¾ | Grk 7s64ptpd | 13⅝ |
| do 3¾ 8 23 | 56¾ | Haiti 6s52 | 102½ |
| Buen A 4⅝s 77 | 97⅝ | JugoslBk 7s57 | 9 |
| do 4¾s 75 | 99¼ | Peru 1st6s60 | 18⅜ |
| Canada 4s60 | 109¼ | RiodeJanSs46st | 36 |
| Carlsbad 8s54 | 40 | Uruguay 6s60 | 125 |
| ChileMB6¾61a | 19½ | do cv 4¼79 | 90½ |
| Chile6s63asd | 21¾ | do adj4¼79 | 95¾ |
| Copenh 5s52 | 96 | | |

# TELEPHONE ISSUE TAKES LEAD IN BOND TRADING

NEW YORK, Nov. 4 (AP)—Trade in the New American Telephone 2¾ per cent debentures dominated dealings in the bond market today.

The bonds, traded on a when-issued basis, rose around a point to 112⅜ on turnover of around $750,000. A. T. & T. 3s also added a point at 128. The 3s, like the new issue, are convertible into common stock under certain conditions.

In the Stock Exchange "rights" to purchase the 2¾s sold at around $2 each.

Elsewhere rail issues improved in a generally narrow market.

Demand was sparked by an upward tendency in the stock market but operations generally were limited because of tomorrow's election day recess.

Volume picked up a bit during the final hour. Many of the carriers closed at or near the day's best marks but a sprinkling of minor losses salted the list.

In the plus column were Lehigh Valley stamped 4s at 42¼, New England Railroad 5s at 92⅛ and West Shore 4s at 69¼.

## COTTON MARKET CLOSES MORE THAN $3 LOWER

NEW YORK, Nov. 4 (AP)—Aggressive New Orleans selling and hedging in the final hour of trading forced cotton futures down into new low ground for the day. Offerings were absorbed principally through scale down mill buying. Greatest weakness was centered in the 1947 crop deliveries.

Futures closed 25 cents to $3 a bale lower than the previous close.

| | Open. | High. | Low. | Close. | Ch'ge. |
|---|---|---|---|---|---|
| Dec. | 32.00 | 32.14 | 31.67 | 31.83-85 | — 5- 7 |
| Mch | 31.65 | 31.75 | 31.30 | 31.46-48 | —27-29 |
| May | 31.35 | 31.40 | 30.96 | 31.13 | —32 |
| July | 30.25 | 30.42 | 29.90 | 30.07 | —28 |
| Oct. | 27.57 | 27.57 | 26.90 | 27.09-10 | —45-46 |
| Dec. | 27.05 | 27.08 | 26.36 | 26.60 | —60 |
| Mch 1948 | 26.32 | 26.32 | 25.95 | 26.24 | —51 |

Middling spot 32.58n unchanged.
n-Nominal. b-Bid.

**Extra Coca-Cola Dividend of $1.**

WILMINGTON, Del., Nov. 4 (AP)—The Coca-Cola Company reported net earnings of $17,375,785 for the first nine months of 1946, compared with $17,859,889 for a similar period last year.

The company also declared a dividend of 75 cents per share common and an additional year-end dividend of $1 a share bringing common dividends for 1946 to $4 per share, the same as in 1945.

# Commodities

NEW YORK, Nov. 4—The Associated Press weighted wholesale price index of 35 commodities (1926 average equals 100):

| Monday | 157.01 | Saturday | 156.96 |
|---|---|---|---|
| | 1946. | 1945. | 1944. | 1943. |
| High | 155.73 | 112.81 | 108.73 | 107.54 |
| Low | 112.02 | 107.90 | 106.03 | 103.43 |

Commodity prices Monday with previous close:

| | Monday. | Prev. Close. |
|---|---|---|
| COTTON, lb | .3258n | .3258n |
| COT'NS'D OIL, Oct. | .2100 | .1950b |
| LARD, loose, lb | .37b | .3825 |
| FLAXS', bu | 7.25 | 7.25 |
| WOOL TOPS, lb | 1.33n | 1.33n |
| CERT. WOOL, lb | .935n | .935n |
| TURPENTINE, gal | 1.05 | 1.05 |
| ROSIN (B), cwt | 6.80 | 6.80 |
| LOCAL. | | |
| BRAN, ton | $52.00@52.50 | 51.75@52.25 |
| FLOUR, hrd. patent, cwt | 5.40@5.52 | 5.20@5.37 |
| †WOOL, lb | .43@.45 | .43@.45 |

a-Asked; b-bid; n-nominal; †Mo.-Ill.


**SHIPPING CRATES**
Any Size—Any Amount
GENERAL WOODWORKING
R. H. KILPATRICK
CABINET SHOP
6233 BARTMER DE. 3583

**INVESTORS ATTENTION**
A real buy in real estate. Leased to WAGNER ELECTRIC CORP. Will net 10% or more on investment. For descriptive circular write or call
BARNGROVE REALTY CO.
112 N. 7th St. MAin 2185

POLITICAL ADVERTISEMENT

*Announcing*

**RESULTS**

**of Bar Association**

**JUDICIAL POLL**

Under the Non-Partisan Court Plan for the election of judicial candidates, when a judge seeks re-election the voters vote on the question of whether he shall be retained in office or rejected. There is no opposing candidate and if he fails of re-election his successor is appointed.

The Bar Association of St. Louis conducts a poll of its members in order to give the public the benefit of their collective judgment based on their personal knowledge and experience as to the fitness of candidates for judicial office. As a result of this poll the Association has taken the following action:

**INDORSED**

Judges

William S. Connor — Robert J. Kirkwood
William K. Koerner — William L. Mason
Waldo C. Mayfield — James E. McLaughlin
James F. Nangle — Edward M. Ruddy
Glendy B. Arnold — Louis Comerford

**NOT INDORSED**

Judge Harry F. Russell—Judge Eugene J. Sartorius

**THE BAR ASSOCIATION OF ST. LOUIS**
Harry Gershenson, Pres. Otto R. Erker, Secy.
506 Olive
ORGANIZED MARCH 16, 1874

## PRICE GAINS IN CATTLE AND LAMB TRADING

NATIONAL STOCKYARDS, Ill., Nov. 4 (AP) (USDA)—HOGS—Total receipts 13,000, salable 8000; slaughters mostly steady with average Friday; sows, 25c lower; bulk good and choice 170-300 lbs, $23.50; top, 23.75 sparingly; few early sales, $23.25; around 350 lbs, $23; most good and choice 100-150 lbs, $22; sows largely $21.50; stags, $17 @ 18.50.

CATTLE—Total receipts 5800, salable 5000; calves, total receipts, 1700; all salable; active and unevenly strong to 50c or more higher on steers, heifers and cows; bulls unchanged; vealers, 50c higher; top, $28 on good and choice, mostly choice, yearling steers; good steers largely $20 @ 24; medium to low good, $16 @ 19; cutters, steers, $11.60; few choice mixed yearlings, $27; good largely $19 @ 23; medium to low good, $14.50 @ 18.50; common and medium, $11.50 @ 14; good cows largely $15.50 @ 17.50; common and medium beef cows, $11 @ 13.50; canners and cutters, $8.75 @ 10.75; medium and good bulls, $13 @ 15; odd head to $15.50; choice vealers, $22.50; medium and good, $16 @ 21.25.

SHEEP — Total receipts, 2500; salable, 1200; lambs steady with early Friday, steady to $1 higher than average; ewes steady; no yearlings offered; good and choice wool lambs to all interests, $21.50 @ 22.50; top, $22.50; most medium and good lots, $17 @ 21; cull and common throwouts, $13 @ 14; medium and good ewes mostly $7.50.

## WHEAT AND CORN IN HIGHER PRICE RANGE

CHICAGO, Nov. 4 (AP)—Additional purchases of cash wheat for export by the Commodity Credit Corporation created buying of bread cereal futures today. Gains ranged to more than 2 cents at times. Corn and oats were steady.

Cash dealers in Kansas City reported that the CCC purchased 600,000 bushels of wheat last Friday and Saturday, while the agency's Chicago office took around 50,000 bushels.

Corn and oats drew some strength from the wheat advance, but were not able to make substantial gains. At times corn developed a reactionary tone, reflecting slight declines for the cash grain. November oats were strengthened by a decrease of 766,000 bushels in the visible supply.

Trading was resumed in lard futures. Initial offerings at 28.75 cents did not attract buyers and prices slumped to 24.50 for July before a sale was made. Small offerings came from commission houses and buying was attributed to cottonseed oil interests and packers.

MERCHANTS' EXCHANGE, Nov. 4—Millfeed futures closing price change for local delivery: Gray shorts was 50c @ $1 lower. For Chicago delivery: Standard bran was 25c higher to 25c lower, standard middlings steady to 50c lower.

Closing quotations on gray shorts: November 62.25a, January, March, May and July 55.5a.
*Standard bran: November 52.50a, January 49.50a, March 49.00a, May and July 46.00a.
*Standard middlings: November 60.50a, January and March 57.50a, May 57.00a, July 56.75a.
*Chicago deliveries.

**Local Grain Receipts.**

Local grain receipts in carloads today, a week ago and a year ago: wheat 57, 51 and 44; corn 96, 135 and 40; oats 5, 8 and 9; soybeans 101, 111 and 189, and barley 10, 5 and 3.

## CHEESE DOWN 4 CENTS, EGGS, BUTTER HIGHER

ST. LOUIS BUTTER, EGG AND POULTRY EXCHANGE, Nov. 4—The butter, egg and poultry market as reported by "The St. Louis Daily Market Reporter":

All cheese prices were 4c a pound lower.

Standard and current receipt eggs were 1c higher. Butter was 1½ @ 2c higher. Leghorn fowls were 2c lower.

**EGGS—Base price of receivers to shippers, cases returned. Wholesale reselling generally 1 @ 2c above these prices. Extras, 44 @ 46c;** standards, 41c; current receipts, 39c; pullets, 28c.

**POULTRY—Paying prices of wholesale receivers to shippers:** Fowls, heavy breeds, 26c; leghorn, 22c; No. 2, 7 @ 10c; nearby roasters 30c; nearby frryers and broilers, 34c; leghorn fryers, 25c; Arkansas fryers and broilers, 38½ @ 39½c; nearby black chickens, 22c; No. 2 chickens, 12 @ 15c; old roosters and leghorn stags, 19c; ducks, young, white, 26c; old, dark or small, 20c; geese, 26c; turkeys, young hens, 40c; young toms, 32c; No. 2 turkeys, 25c; guineas, young, 50c; old, 25c; dress squabs (9 lbs per doz and up), 80c under 9 lbs., 60c; pigeons (doz.) $1.

BUTTER—Per lb: Extras, 76c; 90 score, 75c, and 89 score, 73c.

**BUTTERFAT—At country stations, No. 1 75c per lb. No. 2, 3c less.**

**CHEESE—Jobbing prices: Twins and ched**dars 47½c; flats and singles 47¾c; long horns 48½c; daisies 48½c; process (5-lb. loaf), American 52½c.

## FUTURE GRAIN PRICES

MERCHANTS EXCHANGE, Nov. 4.

| | High. | Low. | Close. | Prev. Close. |
|---|---|---|---|---|
| **WHEAT.** | | | | |
| Chi Jan | 209½ | 207¾ | 209¼ | 206⅞b |
| Chi Mar | 202 | 200¼ | 201¾ | 200⅛ |
| Chi May | 195¾ | 194¼ | 195b | 193⅞ |
| Chi July | 186⅝ | 185 | 185¾ | 184¾ |
| KC Dec | 203 | 201⅛ | 202⅞ | 201⅛ |
| KC May | 189¼ | 187¾ | 188¾ | 187⅝ |
| KC July | 179⅝ | 178½ | 179⅝ | 178½ |
| KC Mar | 196¾ | 196⅛ | 196¾ | 195½ |
| MinnDec | 214 | 211½ | 214 | 211¼ |
| **CORN.** | | | | |
| Chi Jan | 135½ | 134¼ | 134⅞ 135 | 134¾ ⅞ |
| Chi Mar | 132¾ | 131¾ | 132¼ ⅜ | 132⅛ |
| Chi May | 130⅞ | 129¾ | 130¼ ⅜ | 130¼ ⅜ |
| KC Jan | 132 | 131½ | 131¾ | 131⅞ |
| KC Mar | ..... | ..... | 130a | 131¼n |
| KC May | ..... | ..... | 129b | 127⅞a |
| **OATS.** | | | | |
| Chi Nov | 85⅝ | 84⅛ | 85¼ ⅜ | 84⅜ ½ |
| Chi Dec | 79⅛ | 77½ | 78¾ 79 | 77¼ ½ |
| ChiMar | 71⅝ | 70½ | 71½ ⅝ | 70⅝ ¾ |
| Chi May | 68⅜ | 67⅜ | 68¼ ⅜ | 67⅝ ¾ |
| Minn Dec | 74¾ | 73⅝ | 74⅝ | 73¾ |
| **BARLEY.** | | | | |
| Chi Nov | ..... | ..... | 133a | 133a |
| Chi Dec | 136 | 134½ | 134½ | 134¾a |
| Chi Mar | ..... | ..... | 132a | 132a |

## CASH CORN OFF 7 TO 10C HERE

MERCHANTS' EXCHANGE, Nov. 4—In the cash grain market today wheat was 1c higher, 1 car sold; corn 7 @ 10c lower, 14 cars and oats, 2 cars of oats sold.

Sales made on the floor of the exchange were: Wheat: No. 2 red winter, $2.21. Corn: No. 2 yellow, $1.53; No. 3 yellow, $1.47 @ 1.48; No. 4 yellow, $1.42¼ @ 1.43¼; sample grade yellow, $1.29. Oats: No. 1 white, 92c; No. 1 mixed, 96c.

## VEGETABLES AND FRUIT

ST. LOUIS PRODUCE MARKET, Nov. 4—Market as reported by the St. Louis Daily Market Reporter:

POTATOES—100-lb. sacks west. red No. 1, $2.65 @ 2.90; west. No. 1 russets, $2.75 @ 3.25; nor. red, $1.90 @ 2.75; white, $1.75 @ 2.25; h-g straw kat. $3.25; h-g box white, $1.25 @ 1.75; red, $1.35 @ 1.50.
ONIONS—50-lb. sks west. yel., 75c @ 1.50; white, $1.50 @ 1.75; nor. yel., 90c @ $1; white $1.25; red $1.10; Ill., 25 lbs, $1.50 @ 1.75.
BEANS—La. and Fla. hprs best, $2.50 @ 3.75; Ill., $1 @ 1.50.
BUTTERBEANS—H-g pecks $5. @ 5.25.
BEETS—H-g doz bchs, 25 @ 35c; boxes, 50c.
BRUSSELS SPROUTS — Calif. 25 lbs, $3.50 @ 4.50.
BROCCOLI—Calif. crts, $5 @ 6.
CABBAGE—Nor. 50 lb sacks, 75c @ 1.25; red, $1.50; N.Y. 50 lbs, 75c @ 1.15.
CABBAGE SPROUTS—H-g box, 75 @ 85c.
CARROTS—West. crts 6s, $4 @ 4.75; Nor. lbs, $1.25; h-g bchs doz, 25 @ 40c; box, 50c.
CAULIFLOWER—Mich. crts, $1 @ 1.50; N.Y. d.f. crt, $2 @ 2.25; h-g box, $1 @ 1.25.
CELERY—Mich. doz bchs, 50 @ 60c; West. ½ crts pascal, $2 @ 3; h-g bchs, 25 @ 60c.
CELERY CABBAGE—H-g box, 40 @ 50c.
CELERY ROOT—Wis. bu $3.
COLLARDS—H-g box, 40 @ 60c.
CUCUMBERS—La. bu, $3 @ 4; Fla. $6 @ 6.50.
EGGPLANT—Sou. bu, $1.50 @ 3; h-g box small, $1.
ESCAROLE—H-g box 30 @ 40c.
ENDIVE—H-g box, 25 @ 40c.
GARLIC—Calif. per lb, 20 @ 22c; Ill., 25c.
GREEN ONIONS—H-g bchs, 37½ @ 45c.
GUMBO—Fla. hpr. $7.50.
HORSERADISH—Nearby per cwt net to growers No. 1, $11 @ 12.50; No. 2, $7; trimmings, $1.50 @ 3.
KALE—H-g box, 75c.
KOHLRABI—H-g doz, 25 @ 50c.
LEEKS—H-g bchs doz, 75c.
LETTUCE—West. crts, 4s-5s, best $4 @ 5; h-g bu, 15 @ 35c; big boston, 20 @ 35c; iceberg, 50 @ 60c.
MUSTARD—H-g box, 75c.
MUSHROOMS—Midw. pts, 35 @ 40c; lbs, 75c.
PARSLEY—H-g bchs box, 30 @ 35c.
PARSNIPS—Nor. ½ bu, $1.25; h-g box, $1 @ 1.75.
PEAS—Cal. bu, $2.50 @ 3.
PEPPERS—Sou. bu $1.50 @ 2; Calif., $3 @ 3.25; h-g green finger box 40c; red finger pks 35c; pimento box, $1.
RADISHES—H-g doz bchs, red, 40 @ 60c.
RHUBARB—Cal. 20 lbs $1.65.
RUTABAGAS—Calif, 50 lbs, $1.10.
SALSIFY—H-g doz bchs, 75 @ 90c.
SPINACH—H-g box, 70 @ 90c.
SQUASH—H-g bu acorn, 75 @ 90c; hubbard, 60 @ 75c; pie pumpkin, 75c @ $1; bulk pumpkin per cwt $2 @ 2.50; sou white bu, $1.50 @ 2.
SWEET POTATOES—Sou crts Puerto Rican, $2.65 @ 3; h-g nancy hall bu, $1.25 @ 1.60; Puerto Rican $2.25 @ 2.50; red, $1.75 @ 2.
TOMATOES—Calif, repacked lb ctn, 11 @ 14c; original lugs best, $2 @ 3.
TURNIPS—H-g bchs doz, 50 @ 90c; box 25 @ 50c.
TURNIP TOPS—H-g bu, 75c.

FRUIT MARKET.

NEW APPLES—Mo.-Ill. bu various variety No. 1, $1.75 @ 3.50; willowtwig No. 1, mainly $1.85 @ 2; lower grades, $1 @ 2; Va. varieties, $2.25 @ 3; Mich. jon., $3.25 @ 3.50; Wash. jon. and r. del., $3.85 @ 4.50; h-g box, $1.25 @ 1.50.
BANANAS—Per lb., 8 @ 12½c.
CRANBERRIES—Wis. and Mass. 25 lbs, $8.75 @ 9.
GRAPEFRUIT—Tex. and Fla. box, $1.50 @ 3.50; Tex pints (at auction), $3.35 @ 4.75.
ORANGES—Fla. and Tex., box, including auction, $1.10 @ 3.50; Cal. (at auction), $2.25 @ 7.60.
LEMONS—Calif. box at auction, $1.35 @ 6.30.
SATSUMA—La. 4-5 box, $1.10 @ 2.75.
GRAPES—Calif. lugs table, $1.55 @ 3.25; juice, $3.
HONEYDEW MELONS—Calif. crts, $2.50 @ 2.75.

## *FILLED-IN ABSENTEE BALLOT REPORTED SENT U.S. EMPLOYE*

### Official in Illinois Says He Will Seek Inquiry Into 'Ridiculous' Story.

DECATUR, Ill., Nov. 4 (AP)—Laurence Tangney, Macon county clerk, said last night he would ask for a federal investigation of what he termed a "ridiculous" story that an Illinois federal employe in Washington had received a pre-marked absentee ballot for Tuesday's election.

Carroll Reece, Republican national chairman, said in Washington he was told that the ballot was received by a woman from Decatur.

"If such practices are manifestations of machine rule," Reece said, they "should be looked into by the appropriate authorities."

Edwin C. Blanchard, a Washington attorney, said today he was the first to notice that an absentee ballot sent from Decatur to Mrs. Vera J. DeVine, a federal employe he has known for several years, was marked. He said Mrs. DeVine brought her absentee ballot to him Friday unopened. He earlier had made out her application for the ballot, he said.

"I opened it and noticed it was marked for the Democratic ticket," he said. "When I pointed it out to her, she asked me what she could do." Blanchard said he referred her to the Absentee Voters' Bureau and the matter then was taken up with Republican National Committee.

## 5 KILLED IN CLASH OF JEWS, ARABS IN NORTH PALESTINE

JERUSALEM, Nov. 4 (AP)—Five persons were killed yesterday in an Arab-Jewish clash in northern Palestine. Twenty-six persons were hurt in this and other disorders.

Three Arabs were killed and two Jews were killed and nine wounded in the fight, which started in a dispute over land ownership at a new Jewish settlement near Lake Hula, source of the Jordan river. Feeling was reported running high on both sides today in Tiberius on the Sea of Galilee south of Lake Hula.

Elsewhere in Palestine quiet prevailed generally as Moslems celebrated the Feast of Aladha with the sacrifice of hundreds of sheep and lambs. The practice commemorates Abraham's sacrifice of a lamb after first offering his son, Isaac, as a sacrifice.

## AMERICAN WOMAN ON TRIAL IN POLAND FOR CONSPIRACY

WARSAW, Nov. 4 (AP) — An American citizen, Mrs. Irene Dmochowska, of Chicago, was formally accused today of conspiring with an underground organization aimed at the overthrow of the Polish provisional government.

Mrs. Dmochowska, formerly employed as a translator at the American Embassy here, is being tried before a three-man military court on charges of possessing firearms and co-operating with Wieslaw Plonski and Boleslaw Panek after they killed Boleslaw Sciborek, secretary general of Vice Premier Stanislaw Mikolajczyk's Polish peasant party, last December. Three other Poles also are accused in the shooting.

American Embassy representatives were present as the woman and the five men were brought in. A verdict is expected to be announced Friday.

## OPA HIKES PAINT PRICES 31C TO $1.30 A GALLON

### Agency Officials Also Say Soap Ceilings Must Be Increased or Decontrolled.

WASHINGTON, Nov. 4 (AP)—OPA increased prices of most paints today by 31 cents to $1.30 a gallon.

Agency officials also said soap prices must be increased or decontrolled.

Officials said a decision about soaps might be announced today or later this week.

(The United Press reported that the White House is expected to issue within the next few days a list of the comparatively few items that are to be kept under price control indefinitely.

(Price Administrator Paul A. Porter has asked Reconversion Director John R. Steelman to issue a list to ease the present uncertainty over the future of price controls, OPA officials said. Both Porter and Steelman declined comment.)

The increase on paints was granted because of higher costs of linseed oil which was freed from price ceilings Oct. 29.

Most of the products that go into soaps also have been decontrolled.

The paint increases are effective today at the manufacturers' level and may be passed on by all resellers until they reach consumers.

The announcement said the higher paint ceilings "are designed to remove any price impediment to production of the supply of paints needed for the veterans housing program."

OPA promised to watch market prices of linseed oil "to determine if further price action will be needed."

OPA announced the increases apply "on all trade sales paints—those sold over the counter—and on the intermediate oleoresinous liquids used as grinding vehicles" in manufacture of paint.

The increases included 45 cents a gallon for flat wall paint, 76 cents for interior gloss paint, $1.10 cents for exterior house paint, 86 cents for house paint in soft and semi-paste form, 88 cents for exterior house paint undercoat, and $1.30 for colors in oil.

Other increases:

Semi-gloss paint, 31 cents a gallon; enamels, 52 cents; gloss mill whites, 60 cents; wall primer and undercoaters, 72 cents; enamel underbody, 35 cents; exterior paint, 66 cents; black and graphite paint, 88 cents; exterior enamels and varnishes, 55 cents roof and barn paint, 46 cents; floor paint, 41 cents; and interior varnish, 40 cents.

In another action, OPA allowed some increases in price ceilings of certain cotton textile commodities if they are staples produced in the same style as in March 1942.

The agency said the amount of increase could not be estimated, but would apply to printed table cloths, tufted bedspreads, domestic laundry bags, hooded pillow covers, mattress covers, ironing board covers and similar items.

## WORLD FOOD CROP ESTIMATED AT 7 PCT. ABOVE LAST YEAR'S

WASHINGTON, Nov. 4 (AP)—The Agriculture Department predicts world food production for the 1946-47 crop year will be about 7 per cent above last year's low level and may even edge above the prewar average.

The report issued yesterday warned, however, there still is danger of an acute shortage next spring unless available exports are carefully used. It explained that devastated areas still need large imports despite their own sharply increased food production.

The world came up this year with the largest corn output on record, the department said, but it produced the smallest cotton crop since 1923, with the exception of last year.

## 17 HURT WHEN BUS RUNS INTO CREEK IN KANSAS

CEDAR VALE, Kan., Nov. 4 (AP) — Seventeen persons were hurt, two seriously, when a Santa Fe Trailways bus left the highway six miles east of here and broke in two in the bed of a small creek Saturday night. Passengers said a tire blowout caused the accident.

Mrs. Murriel Greenwood, 26 years old, of Joplin, Mo., gave first aid to the others although she suffered cuts, bruises and a hip injury.

The most seriously injured: Mrs. Arnold Ruthloff, 19, Waldron, Ark.; Mrs. Raymond Dees, 23, Harrison, Ark., and her daughter, Willa Dean, 6.

**Sailor, Ill, Transferred at Sea.**

YOKOHAMA, Nov. 4 (AP) — Stricken with appendicitis, Seaman Andrew J. Veal, Brooklyn, was transferred from his ship, Coastal Crusader, to the Army transport Adm. Hughes at sea Saturday and was rushed here for hospitalization. Attendants said today he was improving.

**HIGH LOW RAIN**

(Observations at 7:30 a.m. for previous 24 hours.)

| | High | Low | Rain |
|---|---|---|---|
| Atlanta | 69 | 62 | .01 |
| Boston | 54 | 51 | .01 |
| Chicago | 60 | 41 | .59 |
| Cincinnati | 80 | 55 | .. |
| Columbia, Mo. | 55 | 46 | .26 |
| Denver | 25 | 21 | .73 |
| Detroit | 69 | 48 | .16 |
| Fort Worth | 67 | 56 | 1.40 |
| Kansas City | 54 | 45 | .. |
| Los Angeles | 70 | 50 | .. |
| Memphis | 79 | 63 | .. |
| Miami | 82 | 75 | .. |
| Minneapolis | 49 | 31 | .. |
| New Orleans | 85 | 65 | .. |
| New York | 64 | 58 | .. |
| Oklahoma City | 54 | 49 | 1.52 |
| Phoenix, Ariz. | 65 | 36 | .. |
| Pittsburgh | 79 | 60 | .. |
| St. Louis—City | 61 | 50 | .02 |
| Airport | 57 | 50 | .04 |
| Washington, D.C. | 86 | 61 | .. |


ADVERTISEMENT

**Doctor's Laxative Mild Yet Ever So Effective!**

**Helps Keep You Regular**

IT IS SAID the need for a laxative causes many human discomforts—headaches, lack of energy and mental dullness being but a few, BUT DON'T WORRY

For years a noted Ohio Doctor, Dr. F. M. Edwards, successfully treated scores of patients troubled with improper elimination with his famous Dr. Edwards' Olive Tablets—now sold by druggists everywhere.

Olive Tablets, being purely vegetable, are wonderful! They give not only gentle yet thorough laxative effect but ALSO help digest fatty foods. Test their goodness TONIGHT without fail! 15c, 30c. Follow label directions. All drugstores.

POLITICAL ADVERTISEMENT

KXOK Tonight! Hear 8:15 to 8:45 P. M.
U. S. SENATOR FRANK P. BRIGGS
and
GOV. PHIL M. DONNELLY
Speaking from Democratic rallies at Macon and Jefferson City
Auspices of St. Louis Democratic Campaign Committee
John J. Dwyer, Chairman Jules J. Schatzman, Treasurer

SOOTHE CHAFED SKIN
A Message to Women
Count on soothing Resinol for amazing relief from such frequent discomfort. Medicated for quick, gentle action and long-lasting comfort.
RESINOL OINTMENT AND SOAP

LUMBER WE HAVE IN STOCK!
YELLOW PINE AND FIR
BOARDS ______ 1"x4" to 1"x12"
DIMENSION ___ 2"x4" to 2"x12"
ORDER YOUR STORM SASH NOW
NE. 6868 ANDREW SCHAEFER NE. 6868
4300 NATURAL BRIDGE (15) FREE DELIVERY


# He does his best to serve you well

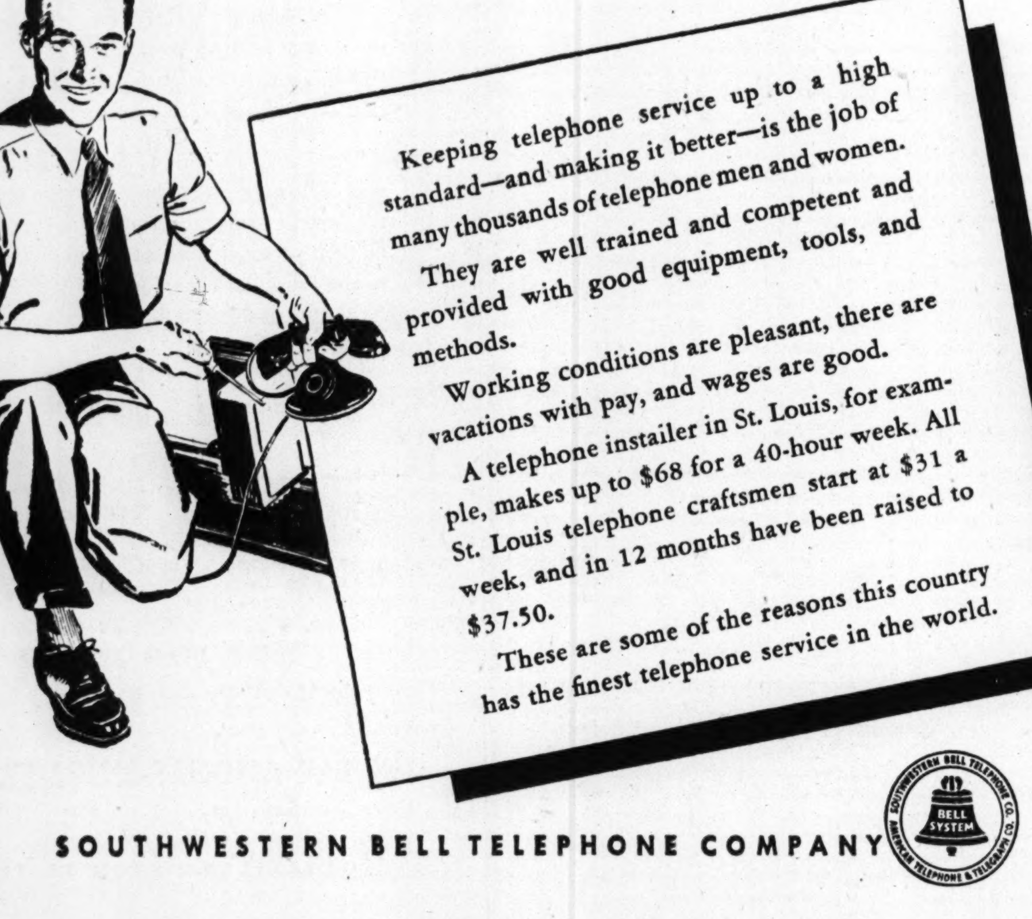


SOUTHWESTERN BELL TELEPHONE COMPANY

Want Ad Rules and Regulations

The Post-Dispatch reserves the right to classify ads under appropriate headings.

The Post-Dispatch reserves the right to revise or reject advertisements or to retain answers to any box number advertisement. If this right is exercised the amount paid for the advertisement will be refunded to the advertiser.

It is agreed that the liability of The Pulitzer Publishing Company in the event of failure to publish an advertisement for any reason or in the event that errors occur in the publishing of an advertisement, shall be limited to the amount paid by the advertiser.

Phone MAin 1111

## ANNOUNCEMENTS

### FUNERAL DIRECTORS

NORTH

LEIDNER UNDERTAKING CO., 2223 St. Louis. CH. 1654. Established 1859

NORTHWEST

CALVIN F. FEUTZ FUNERAL HOME, 4828 Natural Bridge. EV. 2787.

DREHMANN-HARRAL CHAPEL, 1905 Union bl. MU. 4783.

SOUTH

WACKER-HELDERLE FUNERAL HOME 3634 Gravois. LA. 3634.

SOUTHWEST

JOHN L. ZIEGENHEIN & SONS', 7027 Gravois. FL. 2600.

WEST

EDITH E. AMBRUSTER—Serving St. Louis since 1897. 4053 Lindell bl. JE. 9100.

ALEXANDER & SONS' Service Chapel—6175 Delmar. CA. 0337.

### CREMATORIES

OAK GROVE CHAPEL and Crematory, the newest and finest in St. Louis. 7800 St. Charles rd. CA. 8606.

VALHALLA CHAPEL OF MEMORIES—Crematory, mausoleum cemetery. 7800 St. Charles rd. CA. 4900.

MISSOURI CHAPEL AND CREMATORY, 3211 Sublette. HI. 4305.

### FLORISTS

THIS WEEK'S SPECIAL — Beautiful spray consisting of large chrysanthemums interspersed with pompons, bow to match, $5. Mention this ad. GRIM & GORLY. CEntral 5000.

NETTIE'S FLOWER GARDEN—Funeral sprays, $3.50 up; baskets, $5 up. 3801 S. Grand. GR. 9600. Open daily to 8:30 p.m., closed Sundays all day.

### CEMETERIES

MOUNT HOPE MAUSOLEUM—The only mausoleum in South St. Louis; select choice crypts now small down payment, easy terms, no interest; non-sectarian; perpetual care in the garden of beauty. Street car or bus to entrance for one fare. Mount Hope Cemetery & Mausoleum Co., 1215 Lemay Ferry rd. HU. 8600.

OAK GROVE — The finest cemetery, mausoleum, crematory; non-sectarian; perpetual charter and care. 7800 St. Charles rd. CA. 8806.

SUNSET BURIAL PARK — Beautiful non-sectarian, perpertual care; terms. 10180 Gravois rd. SWifton 2661...

LAKE CHARLES—The Burial Park of Natural Beauty. 7725 St. Charles rd. PA. 1760.

### TELEPHONE PIONEERS

WULFMEYER, FREDERIC W.—Nov. 1, 1946.
Funeral Mon., Nov. 4, 2 p.m. from ROBT. J. AMBRUSTER Mortuary, Clayton rd. and Concordia lane. A member of George F. Durant Chapter, Telephone Pioneers of America.

### DEATHS

BAY, JENNIE (nee Nicholson)—4209 Hunt av., Sun., Nov. 3, 1946, 4 p.m., beloved wife of Robert Bay, dear mother of Charles L., Carl E., Glenn D. and the late George R. Bay, dear sister, mother-in-law, grandmother and aunt.
Funeral from KRIEGSHAUSER Chapel, 4104 Manchester, Wed., Nov. 6, 2 p.m. Interment St. Paul's Churchyard.

BEQUETTE, JOHN B.—Nov. 3, 1946, dear husband of Margaret Bequette (nee Kane), dear father of Jack and David Bequette, son of Walter W. and Myrtle Bequette, our dear brother, brother-in-law, son-in-law, uncle, nephew and grandson.
Funeral from ALBERT H. HOPPE Funeral Home (new location), 4911 Washington bl., Wed., Nov. 6, 8:30 a.m., to St. Ann's Church. Interment Calvary Cemetery.

BERG, JOHN P.—Sun., Nov. 3, 1946, 6 a.m., beloved son of Mary Berg (nee Meter), and the late John T. Berg, father of Marie Renner and James Walter Berg, dear brother of Viola Berg, and our dear grandfather.
Funeral from KRIEGSHAUSER Mortuary, 4228 S. Kingshighway bl., Wed., Nov. 6, 8:30 a.m. to Epiphany Church. Interment Calvary Cemetery.

BERMAN, SAMUEL J.—Nov. 4, 1946, beloved husband of Sadie Berman, dear father of Mrs. Nettie Rosen, Nat N., Sol, Adele and Gerald Berman, brother of Solomon, our grandfather.
Funeral from Berger Memorial, McPherson at Walton, Tuesday, 1 p.m. Please omit flowers.

BISHOP, GRACE—Sun., Nov. 3, 1946, beloved wife of Charles Bishop, dear mother of Ronald Lee Howard and Patricia Ann Bishop, and our dear daughter, sister, sister-in-law and aunt.
Mrs. Bishop will remain at GUY MULLEN Chapel, 5041 Delmar bl., until Mon. evening Nov. 4. Interment Cape Girardeau, Mo.

BLOOMER, EDNA M. (nee Alewell)—5423 Union av., entered into rest Sat., Nov. 2, 1946, 6:50 p.m., beloved wife of Linas Bloomer, dear sister of Louisa and Oliver W. Alewel, dear sister-in-law, aunt and niece.
Funeral Tues., Nov. 5, 3 p.m., from MATH HERMANN & SON'S Chapel, Fair and West Florissant avs. Interment Friedens Cemetery.

BURGETT, J. ARTHUR—208A Trudeau st., Sat., Nov. 2, 1946, 2:15 p.m., husband of the late Bertha Burgett, dear father of Ethel Cooper and Sylva Burgett, dear brother of Grace Valleroy, Agnes Hastings and Oliver Burgett, our dear brother-in-law, father-in-law, grandfather and uncle.
Funeral Wed., Nov. 6, 7:30 a.m., from JOS. P. FENDLER JR. Funeral Home, 7128 Michigan at Nagel, to Immaculate Conception Church, St. Mary's, Mo. Interment Catholic Cemetery.

CARRERAS, IDA C. (nee Franke)—Fri., Nov. 2, 1946, 9:45 a.m. Fortified with the Sacraments of Holy Mother Church, beloved wife of Louis T. Carreras, dear mother of Vernon M. Carreras, dear sister of Mrs. Bertha Kleine, dear sister-in-law, mother-in-law and aunt.
Funeral from KRIEGSHAUSER Mortuary, 4228 S. Kingshighway bl., Tues., Nov 5, 8:30 a.m., to St. Margaret's Church. Interment Calvary Cemetery.

CONKLIN, LOUISE C. (nee Doellinger) 2614 Arkansas, Sun., Nov. 3, 1946, 5:30 a.m., dear wife of the late Harry J. Conklin, dear mother of Mrs. Robert Stuart and Mrs. Roy Frobase (nee Conklin), our dear mother-in-law, grandmother, great-grandmother and sister.
Funeral from WACKER-HELDERLE Chapel, 3634 Gravois, Wed., Nov. 6, 2 p.m. Interment Lakewood Park Cemetery.

CONNELL, ANDERSON—Beloved husband of the late Edith Connell, dear father of Earl, Melvin, Nellie, Bernice Christensen, Ruth Belcher and Alma Lestridge, dear grandfather and uncle.
Funeral from WEICK BROS. Funeral Home, 2201 S. Grand, Wed., Nov. 6, 2 p.m. to New St. Marcus Cemetery.

DISCHINGER, HERMAN Sr. — Nov. 2, 1946, husband of the late Katherine Niebel Dischinger, father of Mrs. E. W. Pauley, Herman Dischinger Jr. and Mrs. Harry Stromberg, grandfather of Carl and Beth Dischinger, brother of Mrs. E. Marquardt of Baden Baden Germany.
Service Tues., 2 p.m. in The Great Hall of the ROBERT J. AMBRUSTER Mortuary, Clayton rd., at Concordia lane. Commitment service Valhalla Chapel of Memories.

DREILING, MAY B. (nee Rubbe)—3108 Cherry av., Sat., Nov. 2, 1946, beloved wife of the late Henry C. Dreiling, mother of Jack Tierney, Francis T. Openlander and Mae Brunk, our sister-in-law and cousin.
Funeral Wed., Nov. 6, 2 p.m., from JAY B. SMITH Funeral Home, 7456 Manchester, to Valhalla Cemetery.

DELANEY, MICHAEL—1243 Graham av., Sat., Nov. 2, 1946, 3:45 p.m., beloved husband of the late Elizabeth Delaney (nee Kahl), dear father of William, Mrs. Anna Zieroff, Mrs. Elizabeth Deegan, John Michael, Harry, Edward, Mrs. Florence Haupt, Josephine Delaney and the late Mrs. Laura Dell, dear father-in-law, brother-in-law, grandfather, great-grandfather and uncle.
Funeral from KRIEGSHAUSER Mortuary, 4228 S. Kingshighway bl., on Wed., Nov. 6, 8:30 a.m., to St. James Church. Interment New St. Marcus Cemetery.

EICKENHORST, JOSEPH F. SR.—Entered into rest, Ste. Genevieve, Mo., Nov. 3, 1946, dear father of Joseph F. Jr., our dear grandfather.
Funeral from the BASLER Funeral Home, Wed., Nov. 6, 8:30 a.m., to Ste. Genevieve Church. Interment Washington, Mo., 12 noon.

EAVES, JANE—4411 Ashland av., Sat., Nov. 2, 1946, 4:30 p.m., dear sister of Mrs. Pauline N. Pullis and Ole H. Olson of Evansville, Ind., our dear sister-in-law and aunt.
Funeral from CALVIN F. FEUTZ Funeral Home, 4828 Natural Bridge bl., Tues., Nov. 5, 2 p.m. Interment St. Peter's Cemetery. Parking rear of chapel.

FARNER, LAWRENCE — 5006A N. Kingshighway, entered into rest Sat., Nov. 2, 1946, 4:10 a.m., beloved husband of Mary Farner, dear father of Lawrence Farner Jr., our dear father-in-law, brother, brother-in-law, uncle and cousin.
Funeral Tues., Nov. 5, 2 p.m., from MATH HERMANN & SON'S Chapel, Fair and West Florissant av. Interment Valhalla Cemetery. Mr. Farner was a member of St. Louis Web Printing Pressmen's Union, Local No. 38.

### DEATHS

FRATTINI, THERESA—Entered into rest Sun., Nov. 3, 1946, beloved wife of the late Victor Frattini, dear mother of Mrs. Anna Clavenna, Mrs. Victoria Merlo and the late Mrs. Mary Carabelli, our dear grandmother, mother-in-law, sister-in-law and aunt.
Funeral from CALCATERRA Funeral Home, 5142 Daggett ave., Wed., Nov. 6 8:30 a.m. to St. Ambrose Church. Interment Old SS. Peter and Paul's Cemetery.

FEUERBACHER, WILLIAM F. — Entered into rest suddenly Sun., Nov. 3, 1946, brother of Anna Trumpfelder, Emily Prosst and Lena Miller, our dear brother-in-law and uncle.
Funeral Wed., Nov. 6, 2 p.m., from W. A. STOCK Mortuary, Grand and Florissant avs.

HILKER, OFFICER ARTHUR J.—4234 College, entered into rest Sun. Nov. 3, 1946, 9 a.m., beloved husband of Hulda Hilker (nee Heimburger), dear father of Nadine Hunter, dear brother of Mrs. Florence Schnake and Mrs. Gladys Flori, grandfather of Lloyd Arthur, father-in-law, brother-in-law, uncle and cousin.
Funeral Wed., Nov. 6, 2:30 p.m., from SUEDMEYER Chapel, 3934 N. Twentieth st. A member of Beacon Lodge No. 3 A. F. and A. M., and Metropolitan Police Department.

HOECHST, GEORGE—2310 Hord ave., entered into rest Sun., Nov. 3, 1946, beloved husband of Amelia Hoechst (nee Willhelm), dear father of Arline M. Rober and Rosemary Hoechst, father-in-law of Ralph R. Rober.
Funeral Wed., Nov. 6, 8:15 a.m. from W. A. STOCK Mortuary, Grand and Florissant to Corpus Christi Church. Interment Calvary Cemetery.

HORSTMEYER, ROSE A. (nee Milzark)—4947 Claxton av., entered into rest Sat., Nov. 2, 1946, at 12 noon, beloved wife of Christ C. Horstmeyer, dear mother of Mrs. Vincent J. Vogler, dear mother-in-law of Vincent J. Vogler, dear sister of Mrs. Theresa Murphy, John V. and George Milzark, dear sister-in-law and aunt.
Funeral Tues., Nov. 5, 8:30 a.m., from MATH HERMANN & SON'S Chapel, Fair and West Florissant av., to St. Phillip Neri Church. Interment Calvary Cemetery.

HOWE, MRS. ANN (nee Cody)—Beloved wife of the late Jerry Howe, our dear sister, sister-in-law and aunt.
Funeral Tues., Nov. 5, 7:45 a.m., from MARK TIERNON Mortuary, 6100 West Florissant, to Nativity Church. Interment Calvary Cemetery.

JAEGER, EMMA (nee Stay)—At Los Angeles, Calif., 4131A Pennsylvania, Thurs., Oct. 31, 1946, wife of the late William Jaeger, dear mother of Glennon N. Jaeger, dear mother-in-law of Beatrice Jaeger, sister-in-law and aunt.
Remains at GEBKEN-BENZ Mortuary, 2842 Meramec, Tues., after 7 p.m. Funeral Thurs., Nov. 7, 8:30 a.m., to St. Anthony's Church. Interment SS. Peter and Paul's Cemetery. Member of Mother of Good Counsel Auxiliary.

KLOSTERMAN, CHARLES H.—Of El Paso, Tex., Thurs., Oct. 31, 1946, beloved husband of Gerte Klosterman (nee Park), dear father of Mrs. Charles H. Schulte, brother of Mrs. Edna Kassling, father-in-law, grandfather and uncle.
Funeral from LEIDNER Chapel, 2223 St. Louis, Tues., Nov. 5, 2:30 p.m. Interment Bellefontaine Cemetery.

KRIBBEN, ARCHIE—No. 5 S. Euclid av., St. Louis, Mo., entered into rest suddenly at Warrensburg, Mo., Sat., Nov. 2, 1946, beloved son of Stella Kribben, dear nephew of Ethel Schoeneberg, our dear cousin.
Due notice of funeral from KRIEGSHAUSER Mortuary, 4228 S. Kingshighway bl.

LE PAGE, JOSEPH L.—3227A Delor st., Fri., Nov. 1, 1946, 4 p.m., beloved husband of Adell Le Page (nee Mulligan), dear father of Joseph W., Mrs. Vera Erdman, Mary Jane and Delores Le Page, dear brother of Marie Le Page, Frank T., Edward A., Mrs. Catherine McIlroy, and the late William T. LePage, dear brother-in-law, father-in-law, grandfather and uncle.
Funeral from KRIEGSHAUSER Mortuary, 4228 S. Kingshighway, Tues., Nov. 5, 8:30 a.m. to St. Cecelia's Church. Interment Calvary Cemetery. A member of St. Louis Firemen's Relief Association, Firemen's Union, and the Maccabees Lodge.

LUEDDE, NETTIE (nee Shryock)—Sat., Nov. 2, 1946, wife of Dr. William H. Luedde, mother of Philip S., Fullerton W. and Henry W. Luedde, sister of Gertrude and Helen Shryock.
Service at LUPTON Chapel, 7233 Delmar, Tues., 2 p.m. Interment Bellefontaine Cemetery.

McCREADY, DAVID B.—Sat., Nov. 2, 1946, 2 p.m., dear husband of Elsie McCready (nee Achtermann), dear father of Robert B. McCready, our dear father-in-law, grandfather and brother of Mamie Gillis.
Funeral from WACKER-HELDERLE Chapel, 3634 Gravois av., Tues., Nov. 5, 1:30 p.m. Interment Memorial Park Cemetery. Deceased was a member of Good Hope Lodge No. 218, A. F. and A. M.

NORDMANN, JOHANNA (nee Haneklau)—5314 Devonshire, Fri., Nov. 1, 1946, 7:35 p.m., fortified with the Sacraments of Holy Mother Church, beloved wife of the late Wm. J. Nordmann, dear mother of Bernard H., and Mrs. L. J. Neuner, and Mrs. Joseph Lipic Sr., Frances, Elsie, Bertha and the late Henry and William Nordmann Jr., dear sister, mother-in-law, grandmother, great-grandmother and aunt.
Funeral from KRIEGSHAUSER Mortuary, 4228 S. Kingshighway blvd., Tues., Nov. 5, 9 a.m., to St. Mary Magdalen Church. Interment Old SS. Peter and Paul's Cemetery.

OBERMARK, CECILIA A.—1518 Benton st., Sat., Nov. 2, 1946, dear sister of Frank Obermark, Mamie Moenster and Addie Scully, dear sister-in-law and aunt.
Funeral Tues., Nov. 5, 8:30 a.m., from MOYDELL'S, Mississippi and Allen avs., to St. Liborius Church. Interment Calvary Cemetery.

O'BRIEN, JOHN T.—5845 Pershing, Sun., Nov. 3, 1946, 2 a.m., beloved husband of Josie Baldwin O'Brien, dear father of Rev. John J. O'Brien, S. J., Mrs. J. J. McCarthy, Mrs. J. E. Nolan, William V. O'Brien, Mrs. E. W. Kuhn and the late Francis R. O'Brien, dear brother of Joseph P. O'Brien, our dear grandfather, father-in-law, uncle and brother-in-law.
Funeral from JOS. J. QUINN Parlors, 1389 Union bl., Wed., Nov. 6, 8:30 a.m., to St. Roch's Church. Interment Calvary Cemetery. Deceased was a member of the Postal Supervisors' Ass'n. and the Retired Postal Employes' Ass'n.

RISING, HAROLD M.—4815 Miami st., Mon., Nov. 4, 1946, 12:50 a.m., dearly beloved father of Roberta Rising, dearly beloved son of Edith Leonard and Earle Leonard; dear brother, brother-in-law and uncle.
Funeral from WACKER-HELDERLE Chapel, 3634 Gravois av., Wed., Nov. 6, 1 p.m. Interment St. Matthew's Cemetery.

SCHROEDER, CHARLES—9135 Edna av., entered into rest Sun., Nov. 3, 1946, 6:30 a.m., beloved husband of Mamie Schroeder (nee Hagemeier), dear brother, brother-in-law and uncle.
Funeral Wed., Nov. 6, 2 p.m., from MATH HERMANN & SON'S Chapel, Fair and West Florissant avs. Interment Park Lawn Cemetery. Mr. Schroeder was a member of Polar Star Lodge No. 79, A.F. & A.M.; Low Twelve Club.

SCHUERMAN (CSURMAN), FRANK—4915 Penrose st., entered into rest suddenly Sat., Nov. 2, 1946, beloved husband of Theresa Schuerman (nee Roeszler), brother-in-law of Andrew Roeszler, dear friend of Joe Wallrath, uncle and cousin.
Funeral Tues., Nov. 5, 2 p.m., from SUEDMEYER Chapel, 3934 N. 20th street. Interment Friedens Cemetery. Deceased was member of Austrian Beneficial Association.

SEITHEL, WALTER J. (MIKE)—Entered into rest Sat., Nov. 2, 1946, dear father of Leo, Leonard, Edward, Rosemary, Shirley, Joan and Patricia Seithel, our dear brother, brother-in-law, father-in-law, grandfather and uncle.
Funeral Wed., Nov. 6, 8:30 a.m. from W. A. STOCK Mortuary, Grand and Florissant to St. Leo Church. Interment National Cemetery.

SMITH, DAVID B. — 1331 Moorland, Richmond Heights, Fri., Nov. 1, 1946, dear son of Jennie E. Smith, dear brother of Mrs. Florence Bauer and Tom B. Smith, dear brother-in-law and uncle.
Funeral from C. HOFFMEISTER Chapel, 7814 S. Broadway, Tues., 11 a.m., to National Cemetery. Member Lincoln Post No. 3, American Legion. Guard of Honor services Mon., 8:30 p.m.


The Glory Road need not be too difficult of achievement for the congregation which has outgrown its present quarters.
"Business Property" offers a church for sale, modern in every respect and in an excellent location.
Not only that, it has a beautiful, big basement, just the thing for those church suppers.
Always . . . For things you want keep an eye on the Want Ads in the ST. LOUIS POST-DISPATCH


### DEATHS

SIEGEL, HENRY SAUL—Nov. 4, 1946, husband of the late Jennie Siegel, dear father of Mae, Edith, Ruth, Sam, William and the late Mollie Siegel, brother of the late Fannie Nadler.
Funeral from BERGER Memorial, McPherson at Walton, Tues. 10:30 a.m.

SMITH, ROSEMOND VERONICA — Entered into rest on Sun., Nov. 3, 1946, 1:15 a.m., wife of the late William M. Smith, dearly beloved mother of William M. P. Smith and sister of Mrs. Emma Staben, in her 89th year.
Funeral Tues., Nov. 5, 9 a.m., from St. Mary's Catholic Church, Edwardsville, Ill. Interment Calvary Cemetery, St. Louis, Mo.

STARK, HENRY—Paducah, Ky., formerly of Webster Groves, Sat., Nov. 2, 1946, husband of the late Marie Stark (nee Mueller), dear father of Mrs. Edw. C. Bulmer and Henry A. Stark, dear brother of Andrew Stark and Mrs. Kate Wind, our dear grandfather.
Services at JOHN L. ZIEGENHEIN & SONS' Funeral Home, 7027 Gravois, Tues., Nov. 5, 3 p.m. Interment St. Matthew's Cemetery.

STARR, MAGDELENE—5921 Lalite ave., Sun., Nov. 3, 1946, at 3:30 a.m., beloved mother of George N. Tiffany and Officer William H. Varwig, and our dear sister, sister-in-law, mother-in-law, grandmother, great-grandmother and aunt.
Funeral from DREHMANN-HARRAL Chapel, 1905 Union bl., 2 p.m. Wed., Nov. 6, Interment St. Peter's Cemetery. A member of Fenton Chapter No. 152, O. E. S.

SULLIVAN, JAMES D.—1113 Bayard av., Sat., Nov. 2, 1946, beloved husband of Helen Dockery Sullivan, dear father of James K., Dr. Raymond J., Dr. Clement J. Sullivan, dear father-in-law, grandfather and uncle.
Funeral from ARTHUR J. DONNELLY Parlors, 3840 Lindell bl., Wed., Nov. 6, 8:30 a.m., to Visitation Church, Taylor and Evans. Interment Calvary.

SWANK, JULIE K.—Suddenly on Oct. 26, 1946, dear wife of Moore C. Swank, mother of Diane M. and Jerry C. Swank, our dear sister, aunt and cousin.
Funeral from ALBERT H. HOPPE Funeral Home (new location), 4911 Washington bl., Tues., Nov. 5, 8:30 a.m., to Epiphany of Our Lord Church. Interment New SS. Peter and Paul's Cemetery.

TAYLOR, RAYMOND CALVIN—1454A St. Louis av., Sat., Nov. 2, 1946, 8 a.m., beloved husband of Elvira Taylor (nee Stessel), dear father of Raymond L. Taylor, dear son of Mrs. Elizabeth Wilson, dear brother of Mrs. Henry A. Oestreich, Mrs. Thomas Sutton, Elmer E. and Cpl. Wilfred W. Taylor, U.S.A.; our dear brother-in-law, son-in-law, uncle, great-uncle, and cousin.
Funeral from LEIDNER Chapel, 2223 St. Louis av., Tues., Nov. 5, 1:45 p.m. Interment Valhalla.

TOEBE, JOSEPH C.—5328 Delor st., Sat., Nov. 2, 1946, 7:20 a.m., beloved husband of Olga Toebe (nee Reinhardt), dear father of Mrs. Charlotte Johnson, and James Toebe, dear son-in-law, father-in-law, grandfather, cousin and nephew.
Funeral from KRIEGSHAUSER Mortuary, 4228 S. Kingshighway blvd., Tues., Nov. 5, 8:30 a.m. to Our Lady of Sorrow Church. Interment Calvary Cemetery.

URBERGER, MARGERET V. (nee Haitt)—2819 S. Thirteenth, Sun., Nov. 3, 1946, 8:30 p.m., beloved wife of Robert Urberger, dear mother of Marie Miller, Alice Krause, Robert Remshardt, and Edward Connelly, dear sister of George Haitt, dear mother-in-law, grandmother, sister-in-law, aunt and cousin.
Funeral from WACKER-HELDERLE Chapel, 3634 Gravois av., Wed., Nov. 6, 3 p.m. Interment St. Paul's Church Yard.

VIEH, KATHERINE (KITTY)—Sun., Nov. 3, 1946, dear sister of Rose Mackie and Margaret Lawrence, and our dear aunt.
Funeral from WITT BROS.' Chapel, 2929 S. Jefferson av., Wed., 9 a.m., to St. Francis Xavier Church, thence to Calvary Cemetery.

WALTER, FRANK J.—7203 St. Charles Rock rd., Sat., Nov. 2, 1946, husband of the late Catherine Walter, dear father of Eugene C. and Mrs. Lucille Martens, dear brother, brother-in-law, father-in-law, grandfather and uncle.
Funeral from CLARK Funeral Home, 1125 Hodiamont, Tues., Nov. 5, 8:30 a.m., to Notre Dame Church, thence to Calvary Cemetery. Deceased was a member of Carpenters' Local No. 417.

WALTER, GEORGE A. — 2511W St. Louis av., Sun., Nov. 3, 1946, 1:30 a.m., beloved husband of Alma Walter (nee Keller), dear father of Mrs. Florence Figura, Mrs. Eloize Clark, brother, brother-in-law, grandfather, father-in-law and uncle.
Funeral from LEIDNER Chapel, 2223 St Louis av., Wed., Nov. 6, 1:45 p.m. Interment Bellefontaine Cemetery.

WEINBERG, MARK B.—4066 Lindell, Nov. 2, 1946, beloved husband of Minnie Weinberg, dear uncle of Maurice B. Harris of Chicago, Ill.; Edward B. Harris of Milwaukee, Wis.; Mrs. Sanford Jacobi and Mrs. Mae Harris of New York City.
Funeral from EDITH E. AMBRUSTER Colonial Funeral Home, 4053 Lindell, Tues., 10 a.m. Inetrment National Cemetery. Mr. Weinberg was a member of Mystic Star Lodge No. 758, A.F. and A.M., Chicago, Ill., and Low Twelve Club, Apollo Chapter No. 424, O.E.S., and Walker-Jennings Camp No. 4, U.S.W.V. Masonic service Mon., 8 p.m., under auspices of Trinity Lodge No. 641, A.F. and A.M. Note change of time.

WINTERMANN, LOUISE B.—Sat., Nov. 2, 1946, beloved wife of the late Rudolph Wintermann, dear mother of Ewald L. Wintermann and the late Rudolph T. and Oscar J. Wintermann, dear sister of Lena B. Monnig, our dear mother-in-law, grandmother and great-grandmother.
Funeral Tues., Nov. 5, 2:30 p.m., from residence of her son, 6055 Lindell bl., to Bellefontaine Cemetery.

WOLF, LEO (Roxey)—2202 Victor st., Sat., Nov. 2, 1946, husband of the late Katherine Wolf (nee McMahan), dear father of Ralph Wolf, dear grandfather of Helen, Ralph, William, Margaret, Mary and Jean Wolf, dear great-grandfather and father-in-law.
Funeral from GEBKEN Chapel, 2630 Gravois, Tues., Nov. 5, 8:30 a.m., to St. Agnes Church. Interment Calvary Cemetery. Deceased was member of Moulders' Union, Local No. 10, and Building Service Employes, Local No. 50.

WULFERT, WILLIAM F.—3541 Grace, Sat., Nov. 2, 1946, 9:15 a.m., husband of the late Edna Wulfert (nee Ziegler), dear father of Minnie Machino, Morrell Wulfert, Sylvia Krissler, Lorance Wulfert, dear brother of Minnie C. Meyer, our dear brother-in-law, father-in-law, grandfather and uncle.
Funeral Tues., Nov. 5, 2 p.m., from the JOS. P. FENDLER JR. Funeral Home, 7128 Michigan at Nagel. Interment Mount Hope.

ZIKA, MARGARET A.—Sun., Nov. 3, 1946, 8:30 a.m., beloved daughter of Anna Zika (nee Detert), and the late Charles Zika, dear sister of Charles V., Clara Marie Hughes and Edward V. Zika, our dear sister-in-law, aunt and niece.
Funeral from CALVIN F. FEUTZ Funeral Home, 4828 Natural Bridge bl., Thurs., Nov. 7, 8:15 a.m., to Corpus Christi Church, 8153 Jennings rd. Interment Calvary Cemetery. Parking rear of chapel.

### LOST AND FOUND

BAR PIN—Lost; gold, about 2 inches, with cameo and 4 pearls; near Cleveland and Thurman or 3440 Halliday; reward. Carroll, 4044 Cleveland. PR. 5392.

BEAGLE—Lost; female, vicinity 1800 La Salle; name "Blackie." F. Gesstner, WAtson 4962.

BILLFOLD—Lost; containing Social Security, birth certificate, identification card, will call slip and $2.05. CO. 4134.

BILLFOLD—Lost; at or about Varsity Theater; important papers; reward, CA. 6433.

BILLFOLD—Lost; black, G. Foelsch; liberal reward. MU. 7641.

BILLFOLD—Lost; black, vicinity of Fox Theater; reward. LO. 6866.

BILLFOLD—Lost; navy blue, at Delmar loop; reward. CA. 1222.

BRIEF CASE—Lost; name on inside, Brunner, in care of Retail Credit Co., Atlanta, Ga., $10 reward for return to 1218 Olive, room 515.

COIN PURSE—Lost; Sun. with small change and diamond ring; keepsake; between Gasen's and Forest Park bl. on Euclid. Reward. LO. 3047.

DACHSHUND—Lost; black; vicinity Goodfellow and Terry; reward. GO. 6933

DIAMOND TIE PIN—Lost; wishbone shape; reward. FL. 3460.

DOG—Lost; scottie; black male; 10 years old; reward. LA. 2042.

FOUNTAIN PEN—Lost; small, Parker; reward. MU. 4535.

FOX TERRIER—Lost; female, white, black marking; genuine. HI. 0390.

GLASSES—Lost; lady who picked up glasses at Ambassador Theater Saturday evening please call TRi-City 1566M, collect; need glasses badly; reward.

LAPEL WATCH—Lost; between 8th and 11th on Locust, or Scruggs, keepsake from veteran; reward. GR. 5682.

LEATHER JACKET — Lost; man's, brown, vicinity Washington U.; reward. LO. 8577.

LLEWELLYN SETTER—Lost; female; black and white; reward. WY. 1303.

NECKLACE—Lost; small, gold, heirloom, South Side; reward. FL. 1176.

NOTEBOOK—On City Limits car Friday night; reward. WAbash 1056M.

PASSHOLDER — Lost; identification card, social security, pictures and pawn tickets; reward. JE. 7313.

PEKINESE—Lost; tan, near Blow and Mollenhoff; child's pet. 4924 Blow.

PIN—Lost; shoulder, 2-toned gold, garnet center; Nov. 2; reward. RO. 7083.

POINTER—Lost; female, 2 liver spots on back; last seen near Point school, Lemay, Mo. Reward. WAtson 2080.

PURSE—Lost; black, crochet, left in Black and White taxicab Sunday night, containing currency, railroad ticket, St. Louis to Washington, personal documents of Mrs. Malvine Dreyfuss. Call FO. 7844. Apt. 803. Liberal reward.

UMBRELLA—Lost; lady's, Famous or Grand-Leader; red tip and handle; flowered border; reward. CA. 3389 after 6 p.m.

UMBRELLA—Lost; man's, Union bus, Sunday a.m. Reward. CA. 1243.

### LOST AND FOUND

RING—Lost; oval birthstone, Scruggs, third floor washroom; keepsake; reward. WInfield 4444.

WALLET—Lost; black leather; Oct. 30 near Webster Groves post office; liberal reward. RE. 1912.

WALLET — Lost; identification and money; downtown area, Arena or Loew's State Theater; good reward. LO. 6351.

WALLET—Lost; ladies' red; Thursday; reward. HU. 4086.

WRIST WATCH—Lost; lady's Bulova with black band; Saturday; in Famous-Barr. Contact Lebanon, Ill., No. 166L, collect.

### FOUND

UMBRELLA—Found; person can have by describing. Box E-344, Post-Dis.

### PERSONAL

NALTY—Son of John Nalty, Ballymagibbon Cross, Claremorris, Co. Mayo, Eire, would like to communicate with son of William Nalty, originally from Ballymagibbon Cross, Claremorris, Co. Mayo. Last heard of in St. Louis, U.S.A.

PARTY—Who worked in salvage department at Standard Steel Spring who contacted Midwest Plating Works about repairing, call immediately.

WILL owner of property at 4112 McPherson titled under name of Joseph F. Berry please contact Fred R. Koob at CO. 4837.

ERNIE BROEKER—Call CH. 8881; your daughter, Thelma.

### SPECIAL NOTICES

SPECIAL NOTICE — I, Jack Norman Jones, of 2827 Arlington av., City of St. Louis, State of Missouri, do hereby give notice that I will not be responsible for any debts contracted after this date by anyone except myself.
(Signed) JACK NORMAN JONES.

### BUSINESS PERSONALS

FREE—Vitamin and mineral chart; send your name and address on penny post card to Vitamin Store, 719 Olive St., Louis 1, Mo., and receive free copy of Vitamin and Mineral chart; gives best food sources for vitamins, plus adult and children's requirements. It's free; no cost or obligation.

I USED the name of Mr. Walter E. Lutz and Medical Arts Pharmacy mistakenly in an endorsement for candidacy. Mr. Lutz does not make a practice of endorsing any political candidate and desires that his name be withdrawn as influencing any voter.
A. D. KANER.

### COAL, WOOD, KINDLING

ARK. EGG or lump, $11.75 and up; W. Va. egg or lump, $11.19; Va., 1¼x¾, $10.27; Franklin Co. No. 10, $7.71; Perry Co. stoker, $6.51. Universal Sales, 3130 Spruce, JE. 3530.

BUDGET PLAN—No down payment required; first payment due 30 days after coal is delivered. Take 3, 6 or 9 months to pay; 30 days cash. Braudis Coal Co., 4251 Laclede, NE. 6363.

CANTINE No. 4 washed and oil-treated stoker coal, $5.15 per ton; No. 10, $5.35 per ton. Call day or night; prompty service. HEmlock 1419, 1398 N. 40th, Cretton Coal Co.

POTEAU CHIEF Okla. hard clean lump coal; Ark. lump $11.75; Little Egypt oil-treated stoker coal $6.10 ton; W. Va. lump $11.20. Baldwin Co., 827 S. 23d. CE. 0303.

ARKANSAS-OKLAHOMA lump and egg; immediate delivery; stoker coal, No. 10 mesh, $5.75 up. BROWN COAL CO., 819 S. 22nd. CH. 1919.

COAL—All kinds; budget plan; no down payment; 6 months to pay. Bolton's West Side Coal Co., 3401 Chouteau. Sidney 7010.

IMMEDIATE delivery on Arkansas lump or egg; Laclede coke; Solarite; Cantine; Energy or Orient stoker. BURKE BROS. COAL CO., 909 Hickory. CH. 1268.

ARKANSAS LUMP or egg, fresh, better quality, less slack, directly off car to you. Braudis Coal Co., 4251 Laclede. NE. 6363.

ARKANSAS LUMP OR EGG—Fresh, better quality; less slack; directly off car to you. BRAUDIS COAL CO., 4251 Laclede. NE. 6363.

KINDLING WOOD—Ready for use, dry and clean; $4 load, delivered. Onion Wood Yards, 6629 S. Broadway, PL. 9159. CH. 1590.

STOKER COAL — ¾ Cantine No. 10 mesh. C. McGowman, 2813 Lafayette, GR. 2141.

NO. 4, OIL TREATED, $5.15; No. 10 oil treated, $5.30. GA. 6075, 1517 S. 11th. Bialik.

OAK slab, block or cordwood delivered by rank or cord; also coal. Domestic Coal Co., 2643 Chouteau. PR. 9283.

OAK WOOD—2-ft. fireplace; seasoned; direct to home; order now. Kelling, Warrenton, Mo., Rt. 3.

FIREPLACE WOOD—$15 cord. GR. 1668. Davis Bros., 2827 Chouteau.

KINDLING—10 baskets or bundles, $3. Seeba, 6914 Southwest. ST. 6171.

NEW CHOPPED—$5 load, delivered. Watson, 1425 S. Cardinal. PR. 6997.

BASKETS kindling 10, $2.50 delivered. GO. 2280. Frank. 6125 Natural Bridge.

BAG COAL—Kindling, delivered. Outlman, 5227 College. CO. 3454.

WOOD—10 baskets $2.50, delivered. Matt Kendall, 2516 S. 7th. FR. 5757.

### JEWELRY & DIAMONDS

DIAMOND RING—Over ½ karat, with 6 small diamonds, platinum. PR. 3373.

PERLES — 807 Pine; fine diamonds; jewelry, watches; new and unredeemed.

### JEWELRY, DIAMONDS WTD.

WANTED—DIAMONDS, OLD GOLD—Jewelry, silver; condition no object; our immense retail business enables us to pay you more. Get Sparber's free estimate before selling. We are known as the largest buyers and sellers of used jewelry in the city; we are not pawnbrokers; no packages accepted by mail or express. H. SPARBER CO., 705 Olive st. (1) CH. 8143.

WHEN SELLING old gold, jewelry, silverware, diamonds, watches, consult Sparber, appraisals and valuations cheerfully given without obligation; see your old friend Sparber, established in St. Louis over 27 years. 705 Olive st. (1)

ANTIQUE JEWELRY—Sterling silver and broken jewelry; high cash prices; bring or mail to B. Lowe, 211 N. 7th, 4th floor Holland Bldg. GA. 4678. Free mailing containers sent upon request.

DIAMONDS Wtd.—All kinds; sell now at present high prices to B. LOWE, 211 N. 7th, 4th floor Holland Bldg. GA. 4678. Free mailing containers sent upon request.

DIAMONDS Wtd.—We pay high market prices for diamonds and jewelry estates. BAUMAN MASSA JEWELRY CO., 720 Olive, 2d floor. MAin 0895.

THE DIAMOND SHOP—Get our price before selling diamonds, rings, bracelets, brooches, watches; established 35 years. 722 Locust st. CH. 1062.

WHY keep your diamonds, old gold and jewelry in a safe deposit box? Sell to H. MILLER, 505 Olive. GA. 5471. Established 1888.

HESS & CULBERTSON JEWELRY CO. will buy diamonds, old gold and silver. 826 Olive st., St. Louis 1, Mo.

OLD GOLD, broken jewelry, silver, diamonds, kodaks. John Miller, 205 N. 6.

DIAMONDS, broken jewelry, gold, silver, antiques. Friedman Jewelry, 106 N.7th

### SWAPS

REFRIGERATOR, electric stove, console radio; new; and cash for new convertible; anxious. Box E-95, Post-Dispatch.

RIFLE—Mossberg .22 repeater with telescope and peep sights; trade for 16 or 20-gauge shotgun. PR. 7190.

NYLONS, for plumbing or office fixtures. GA. 3493.

## BUSINESS DIRECTORY

### ASH HAULING

ASHES, RUBBISH, TOP SOIL hauled. HOOKER, 1549A Tamm, ST. 7250.

ASHPIT HAULING—South only. Wm. Robertson, 2045 Geyer, GR. 5731.

HAULING—Ashpits, basements cleaned. GEORGE, 2336 S. 13th. SId. 2567.

### AUTO REPAIRING

AUTO GLASS — AUTO GLASS — A broken glass is dangerous; installed while you wait; come in now. WALDMAN'S, 4444 Easton. NE. 4315.

### BRICKLAYING, TUCKPOINTING

IF YOUR chimney needs tuckpointing or your roof leaks, call Edward Potter, 120 Larkin, Williams rd., Valley Park 92-F-22. Estimates.

CHIMNEY, roofs repaired, new roofs, asphalt, tar, gravel; reasonable. JE. 9445. McCain, 4251W St. Ferdinand.

TUCKPOINTING — Chimney repairing, waterproofing. Cather, 5270 Gilmore, EV. 1453.

TUCK-POINTING, painting, roofing, ash pit building; reasonable. BILLINGS, 4068 Washington. NE. 8402.

TUCKPOINTING — Brick work and plastering. Dennis, 4563 North Market, FO. 2990.

TUCKPOINTING and roofing; reasonable. OWENS, 4040 Olive. NE. 3985 days. FR. 3890 nights.

CALL EV. 7799 for leaking chimneys, flashing, tuckpointing. Settlemoir, 5526 Janet.

TUCKPOINTING—Roof, chimney repairs. Klingman, 317 Ames. AT. 688.

### CARPENTERS AND BUILDERS

BEILENSON SALES AND SERVICE CO. —General carpentry and home modernization, complete remodeling of kitchen and bathrooms a specialty; special cabinet work, roofing, siding, insulation, attics finished for living quarters, rathskellers built, using knotty pine wood, etc. 5914 Clayton. HI. 4888.

ATTENTION! Do you need repairs, alterations, remodeling or a new home constructed? If so, don't delay. Call CE. 0254 at once. G.I. Construction Co., 2245 North Market, general contractors and builders. Estimate cheerfully given.

CARPENTER JOBBERS—Stores modernized, fixtures, counters, cases and cabinets; also residence work; 25 years' experience. Cope, 7253 Arsenal. ST. 5485.

WE WILL give immediate attention to all kinds of building repair work with reasonabl price. Call FO. 7805 after 6 p.m. and between 7 and 8:30 a.m. Micell Const. Co., 4928 Highland av.

ALTERATIONS, remodeling, repairing, new construction. Gosney, 2314 Telegraph. LO. 6088.

### CARPENTERS AND BUILDERS

BUILDING? We are prepared to do any form of new construction or remodeling. Atlan Builders, CA. 8907.

CARPENTER AND REPAIR WORK—W. B. Broadway, 3634 Garfield, FR. 4758.

FOR BUILDING, general repairing and remodeling. E. W. EMMENEGGER, 3715 Bayless, PL. 1755.

GENERAL CARPENTRY—Immediate attention; quick estimates. Criger, 1830 N. Jefferson, GA. 1169.

ALL KINDS repairing; 25 years. Kelly, 4554 Lexington. GO. 6228.

CARPENTER—Building and repairing. MOORE, 4448 Cottage, MU. 2667.

REPAIR homes, porches. Cheney, 5533A Holly Hills, PL. 1665.

CARPENTRY and general repair work. SULLINS, 3538 Magnolia. SI. 3259.

GENERAL REPAIRS — Porches, garage. Lester, 4415 Ashland, EV. 1147.

ODD JOBS A SPECIALTY—Call Berner, 2417 Bremerton rd., WEb. 7801W.

### CARPET, RUG CLEANING

EXTRA SPECIAL 9x12 chemically renovated through and through, $3.20; sized free. FURNITURE SERVICE, 3404 Walnut. NE. 3838.

SPECIAL — 9x12 rug, cleaned and sized, $3.25. PENROSE CLEANERS, 3825 West Florissant. EV. 9136.

MARVEL RUG CLEANING—Carpet laying; veteran. CH. 4458, 1503 Chestnut

### CONCRETE, CEMENT WORK

FOUNDATIONS — To pour, 2 sets plank forms; union; insured. L. Boland & Co., CA. 5928, 6036 Suburban.

BASEMENT FLOORS, slabs, walks, waterproofing basements. Fred, 2844 Dalton. HI. 3424.

ASH PITS, concrete, steel, re-enforced; quick delivery. Dur-Ever SI. 2829. 2731 Lucas.

DRIVEWAYS — Concrete and asphalt. BRITTON, 1320 Glasgow, JE. 3767.

### DETECTIVES

CONSULT EDITH WINSTON, manager of Allied Detective Agency, specializing in marital troubles, shadowing, investigating; locates the missing; no charge for consultation; licensed; bonded. 3564 Olive. FR. 4547; nights, SI. 1093.

DETECTIVE WILKERSON shadows, investigates, locates missing people; associated agents in principal cities; consultation free and confidential; licensed; bonded. 320 N. Grand, JE. 8894.

DETECTIVE ELDER shadows, investigates, locates missing persons; consultation free; licensed; bonded; 24-hour service. 5112A Jamieson. PL. 2518.

MIDWEST DETECTIVE AGENCY offers reliable service in shadowing, investigating; consultation free; licensed; bonded. 6651 Enright. CA. 8953.

DETECTIVE MARIAM shadows, traces, locates everywhere; strictly confidential; licensed, bonded. CA. 0776. DE. 3527. 6826 Bartmer.

### DRAFTING—DESIGNING

ENGINEERING — Tool and product design; drafting. Monarch Eng. Service, 3529 Franklin av., NE. 9424.

### DRESSMAKING—TAILORING

ALTERATIONS and plain sewing. Winfield 3030. F. I. Buchanan, 2200 Wengler.

DRESSMAKING and alterations; sewing taught. HERSCHEL, 1129 N. Grand. FR. 0788.

DRESSMAKING — Suits, children's clothes. Schollmeyer, 4470A Margaretta. CO. 5357.

SEWING — Reasonable. Marie, 3817 Utah. LA. 6064.

### ELECTRICAL REPAIRING

JENKINS SEWING MACHINE service, repairs and adjustments made; also on oil heaters. Service calls made. NE. 9089, Jenkins, 4060A Kennerly.

GRUNOW refrigeration's authorized service; genuine parts. SHOW BOAT, 2618 Chouteau 3, PR. 7030.

WASHERS—Rebuilt; bought and sold. FIXIT SHOP, 5262 Delmar. FO. 9105

WASHERS—Sweepers, electrical appliances. SI. 1307, Ray, 3888 Hartford.

### ELECTRIC WIRING, ETC.

COMPLETE ELECTRIC WIRING—Repairing; licensed, bonded, insured; union shop; sell fluorescent lighting; will install. L. KRAMER ELECTRIC CO., 710 Hamilton. DE. 4669.

ELECTRICAL wiring; industrial, commercial, residential; licensed, bonded; union. BATHE ELECTRIC, 8323 Strathmore, EV. 1766.

ELECTRICAL WIRING—In county only. Call HOME ELECTRIC CO., CA. 2213, 1326 Hodiamont.

ADEQUATE WIRING AND REPAIRING —RUSSELL ELECTRIC; union license. 1339 Hamilton, DE. 2410.

ELECTRICAL contracting and repairing. TOBIN, 3328 N. 9th. CE. 1163.

ELECTRICAL wiring, repairing; licensed; MILLER, 6022 Arsenal. HI. 3194.

### FURNACE REPAIRING

ATTENTION, HOME OWNERS—We repair and install genuine repair parts for most all makes of furnaces; reasonably prompt service; if your present furnace is leaking gas or heating poorly avail yourself of our gas-proofing service before severe winter weather sets in. Call Home Heating Co., 3013 Olive st., NE. 7330.

ATTENTION, HOME OWNERS — Have your furnace and inside of heat pipes cleaned by combination vacuum and compressed air system; special equipment for cleaning flat air-conditioning ducts. Call Home Heating Co., 3013 Olive st., NE. 7330.

ATTENTION, HOME OWNERS — We sell, engineer and install new heating equipment of all kinds. Call Home Heating Co., 3013 Olive, NE. 7330.

WE CLEAN all makes of furnaces, also install furnaces, stokers and blowers. Baldwin Co., 2527 S. Jefferson, SI. 6403.

MASTER HEATING SERVICE — All types furnaces installed and repaired by factory trained men; all work guaranteed. 6412 Chatham, DE. 0468.

BOILER repairing and installing; hot-water and steam heat. Robert E. Hayes, 6713 Schofield. DE. 5684.

COMPLETE heating service; gas, oil, coal; repairs; installations. Stockmoor Eng. Co., 1309 N. Grand. NE. 5793.

FURNACE cleaning and repairing, prompt service. H. & G. Heating Service, 5728 Floy, EV. 6773.

STOKER—Furnace repairs, day, night service. Ann Av. Heating Service, 2309 Ann. LA. 8261, JE. 7258.

H. C. FURNACE CO.—New installations; cleaning; repairing; guaranteed work; prompt. 2123 Edmund, CO.3409

IF YOUR FURNACE smokes, chimney won't draw, LA.1503; reliable furnace repairs reasonable. Hoover, 2019 Utah

FURNACE AND BOILER REPAIRING. Jos. Gaines, 3423 Olive. DE. 1234.

FURNACES repaired, installed; guttering. FO. 5568. Pence, 1396 Semple.

HEATING REPAIRS—Prompt. Norton Heating, 2901 Barrett, NE. 3661.

FURNACE CLEANING, repairing. Reichwein, GO. 1767, 4561 Davison.

### FUR REMODELING

FUR remodeling, repairing and storage; expert workmanship. SPRY FURS, 705 Olive. Suite 225. GA. 6238.

FUR REMODELING and repairing. Delta Fur Remodeling, 2935 Park.

RESTYLED, repaired, relined, cleaned. Griggs, 2620 St. Louis. NE. 4075.

### GENERAL HAULING

LIGHT HAULING—Prompt service; reasonable. Jenkins, 4060A Kennerly. NE. 9089.

VETERAN—Express and light hauling by hr., day or contract. Moll, 5635 Nottingham, FL. 3912.

EXPRESS — La Porte Bros., 6289A Bartmer, CA. 5721.

EXPRESS — Light hauling; reasonable. Wallace, 2126 Lafayette, SI. 4427.

GENERAL HAULING — Macke, 3967 West Pine. FR. 2365.

ASHES — Rubbish hauled; reasonable. McCain, 4133 Evans, NE. 2031.

GENERAL hauling, tree trimming. Piffel, 9328 Crawford. WEb. 5774J.

GENERAL HAULING—Ashes, rubbish. Goss, 4251 Delmar. JE. 2732.

### HAIR REMOVED

SUPERFLUOUS HAIR, MOLES, WARTS REMOVED—Permanently by multiple needle electrolysis; best medical references; years of experience; consultation without charge. ESTHER L. FOX. 898 Arcade Bldg., 8th and Olive. CH. 5213.

PERMANENTLY—Multiple needle electrolysis; 35 years' experience in St. Louis; best medical reference; office comfortably air conditioned. AIDA L. MAYHAM, 346 N. Euclid, corner Pershing. FO. 6180.

UNWANTED hair removed permanently by graduate nurses; multiple needle electrolysis method; consultation free. 231 Metropolitan Bldg., Grand and Olive. NE. 9798. Mabel Schaffner, R.N., and Niva Phelps, R.N.

UNWANTED HAIR REMOVED FOREVER—Best references; expert work; 20 years experience; thoroughly reliable. THERESA A. HEICK, 457 N. Kingshighway, FO. 6528.

UNWANTED hair guaranteed removed; improved electronic or multiple-needle method; treatments $2 and up; consultation free. RUPERT & RUPERT, 818 Olive, Suite 467. GA. 1936.

HAIR, MOLES, WARTS removed forever. MARIE T. PARIS, 705 Olive. CH.3435

HAIR—Moles, removed; experienced. E. Callen, 1823 Ry. Ex. Bldg. CH. 1269

### HARDWOOD FLOORS

Call MIDWEST FLOOR CO. for lasting jobs, quality, price and service; no delays; sanding old floors and stairs a specialty; estimates cheerfully given; new floors laid; guaranteed work. FO. 0208. 6919 Corbitt.

WE specialize in sanding and refinishing old floors, new floors installed; satisfaction guaranteed; prompt service. Call for estimate. H. & L. Floor Co., 1535 Ogden. EV. 8172.

FLOORS—Stairs; sanded, refinished; 22 years experience; free estimates. Haferkamp, 6128 Ridge. MU. 5207.

STRAIT & SON FLOOR CO., FO. 3750. FLOORS, stairs refinished; new floors installed; reasonable. 5091 Ridge.

FLOOR CO.—Refinishing at its best; special rates. 6132 Victoria, HI. 6302.

### INSULATION

SAVE 30% of your fuel bills; rockwool batts 40 sq. ft., $2.40; pellet type rock wool, 90c bag. Install it yourself or we will blow it in. Estimates given. Immediate Service COMFORT, 5731 Goener. HU. 5985.

STOP HEAT LOSS, save fuel!. Rock wool blown in efficiently. Call DE. 1111 for estimate. HILL-BEHAN, 6515 Page.

### LANDSCAPING

LANDSCAPING BY PRING — Specialist; this is the month to sod your lawn; we cultivate your ground to the depth of 6 inches, hand grade for drainage, fertilize, lay sod, tamp, roll, water and add pure blue grass seed to the turf, all for 50 cents a square yard. 4211 Botanical. SI. 4050.

QUALITY SOD AND SEED CO.—We specialize in sodding and seeding Illinois bluegrass; it's time to do your sodding or seeding; let us do it for you; we have lawn seeds, fertilizer, sod and top soil at 3838 Bates st., PL. 2920; estimates given; we deliver.

DANGEROUS TREES safely serviced; have us trim or remove those dangerous trees expertly; completely insured; reliable. Petrov Brothers, 5958 Plymouth, CA. 5958. WAbash 1999-M.

BIG TREES removed safely, general trimming, pruning; done by experienced men. GA. 0737. R. Rogers, 1746 Waverly pl.

TREE pruning, general tree trimming; large trees removed, insured. P. H. Jones, 906 Chambers. CH. 0499.

TREE TRIMMING — Removing dangerous trees; experienced. Wm. Hood, 920A Tyler, CH. 1518.

WE specialize in tree removing, fall trimming and cutting back. Parshall, 4208 Chouteau, FR. 2133.

LANDSCAPE GARDENER—Seeding, top soil, sod for sale. Holden, GA. 5679

TREES—Removed, trimmed; wood sawing. Keller, 2616 Slattery. NE. 5679.

### MISCELLANEOUS NOTICES

SEWING MACHINES OILED — Adjusted; expert workmanship; $2.50; parts extra. VANDERVOORT, 10th and Olive. CH. 7500.

WOODWORKING and turning; constructed to your specifications; sample, or exclusive design. Backer Co., 320 Thornton, Rock Hill, RE. 8131.

### PAINTING

AAA PAINTING—No job too small; best materials used on all work; estimates; prompt service; veteran. E. Hall, 3844 Keokuk. SI. 4303.

VETERANS want interior and exterior painting; all work guaranteed; prompt service; reasonable. Bailey, GA. 5727 1908 Angelrodt.

BASEMENTS made liveable; Kemtone, Bondex or oil; spray or brush; veteran. R. E. Weber, 7220 Wise. HI. 5745.

PAINTING—Exterior and interior, residential and commercial; insured. YEACKLE, 7620 Lynn. PA. 7409.

INTERIOR, Exterior painting and paper hanging. DE. 5984. G. Kaufmann, 1206 Griefield pl.

SIGNS — For everything in signs C. Ruth, 6180 Delmar, PA. 7600.

### PAPER HANGING, CLEANING

MODERN Decorators, paper hanging, painting, paper removed, plaster repaired; prompt service; quality workmanship guaranteed; veterans. GA. 5121, Jim, 1909 Hickory.

WE SOLVE the decorating question. Papering, painting, steaming, complete interior, exterior decorating; first class work; guaranteed prompt service. RO. 4383. Lee Heinold, 4936 Lotus.

FIRST-CLASS PAPER-HANGING, painting; old paper removed; patch plastering; cleaning; guaranteed; prompt service. L. Butler, 2644 Russell, LA. 2746.

ALL ROOMS PAPERED, painted, paper cleaned, paint washing and also outside cleaning; immediate service. C. F. Smith, 4242 Holly. MU. 6386.

OLD WALLPAPER REMOVED — New outside steam device; no fumes or fire in building; clean method. Karl, CE. 5826. 3700A Penrose.

HARMONY HOME DEC. CO.—Papering, painting, steaming, floor sanding; immediate, guaranteed service. 1125 Salisbury. Call CH. 2158.

WALL WASHING, paper cleaning, painting interior, exterior; all work guaranteed. DANIELS, 5383 Southwest, SI. 5565.

PAPER HANGING, painting, steaming; quick, clean, reliable service guaranteed; need work. Benson, 15 Parkland pl. DE. 1185.

PAPERING, painting, steam scraping; 15 years' experience; do own work. PFEIFER, 27060A Ann, GR. 2368.

PAPERHANGING — Done immediately; first-class. GEORGE MARTIN, 1709 N. Spring. JE. 6524.

PAPER CLEANING, paint washing; veteran resuming business. P. B. Hanson, 5105 Delmar. RO. 7147.

PAPERHANGING, painting, cleaning; reasonable; prompt and efficient service. Smith Bros., CH. 9699, 1707A S. 9th

PAPERING — 1st class and painting, plastering. WOLF, 2922 Belt. GO. 7447.

PAPERING, painting, plastering; no job too small; reasonable. Katz, 2719 Burd. GO. 0846.

PAPERING—Steaming. 1947 patterns. Whitlow, 5046A Oleatha, PL. 0218.

PAPERING, painting; work guaranteed. Schoemehl, 6511 Plymouth. RO. 8051

PAPERING, PAINTING—Estimates. STEVENS. GA. 0982, 1923 S. Ninth.

PAPERING, painting, patch plastering. Stover, NE. 8651. 620 N. Sarah.

PAPERHANGING — Paper removed. REESE, 1216A Hodiamont, CA. 1885.

PAPERING, plastering. Owen Lutz, 4119 Laclede. NE. 1669.

WALLPAPER cleaning, paint washing. J. H. Vest, HI. 3978, 1328A Tamm.

PAPERING, PAINTING—Work myself. Lotus, 5505 Cates. RO. 3489.

PAPERING, painting; prices right. H. SLAVO, 1418 Semple. FO. 4960.

### PLASTERING

PLASTERING—Patch or whole room; arches built; rooms refinished with paper, paint, craftex or stipple; with or without woodwork. Minyard Dec. Co., 2807 Meramec, LO. 5564.

DO YOUR PLASTERING NOW — All patch work neatly done; workmanship guaranteed. SCHNEIDER, 2149 Alfred. GR. 3496.

ALL TYPES PATCH WORK—Immediate service; all work guaranteed. HI. 4760. HUTSON, 6936A Waldemar.

PLASTERING—Repairs of all kinds, general maintenance. RO. 6146. W. Boyd, 4643 Newberry.

CALL for plastering. H. L. Lewis, 5716 Enright. DE. 4071.

CALL HESSELMEYER for any plastering job. 1942A Arsenal. LA. 4559.

### PLASTERING

PLASTERING — H. GERLACH, 6421 Hoffman, ST. 5779.

PLASTERING REPAIRS — A1 work. O'NEIL, 5214 Kensington, FO. 2050.

### PLUMBING

H. W. EASTER—Plumbing, heating; work reasonable. 4338 Papin, JE. 6432

PLUMBING—Overhauling; repair work. GIESLER, 2926 Harper, JE. 8529.

SEWER CLEANING — OLSON'S ROTO ROOTER, CA. 5654. 1326 Ferguson.

SEWER SERVICE—Repairing a specialty. Kellogg, 3157 Watson. HI. 2217.

### ROOFING AND SIDING

CALL Central Roof and Siding Co., JE. 0751 or FO. 1556; leaks in roofs or new roofs; brick and asbestos siding experts; union labor; 3 years to pay. 3665 Market st.

NEW ROOF—Asphalt, tar, gravel; reasonable; chimney repairs; reasonable. JE. 9445. McCain, 4251 W. St. Ferdinand.

SHINGLE ROOFS, slate and tile repair; flues repaired. TOPSIDE ROOFING SERVICE, 1323 Clinton, GA. 0754. Can do now.

GENERAL CONTRACT WORK — Roofing and flu repair; all work guaranteed. CE. 4731. Robert Star, 3843 Sherman.

WE GUARANTEE roof and chimney repairing; immediate service. JESSUP, 2234 S. Jefferson, SIdney 2229.

ONE-DAY SERVICE on roof repairs, new roofs; work guaranteed. BLADES, 4207 Swan. FR. 3671.

ROOFS REPAIRED—Slate, tile; gutters cleaned and repaired; work guaranteed. W. C. Odom, 3536 Olive. FR. 0095.

ROOFS AND CHIMNEYS patched and repaired; guaranteed. Patterson, 714 Walton. FO. 9625.

ROSCOW ROOFING CO.—Veteran; no job too large or small; work guaranteed. 2111 Nebraska. GR. 7580.

ROOFS, SIDING, INSULATION applied; terms. HOME COMFORT, 6146 Delmar. DE. 0690.

SLATE, tile repaired, new roofs applied. R. C. Roofing, 6438 Ridge. CO. 8194.

SLATE, tile repaired, new roofs applied. R. C. Roofing, 6438 Ridge. GO. 8194.

SLATE and tile roofs repaired. Long. RO. 2219. 4552 McPherson.

### STORAGE, MOVING, EXPRESS

LOW RATES—Missouri, Illinois; insured; local, distance storage. Gregory, 4014 Olive, GR. 3456.

STORAGE—Low rate, modern warehouse; local and long-distance moving. VON DER AHE, 4601 Olive. FO. 6647.

### UPHOLSTERING

CALL GOODFELLOW UPHOLSTERING CO. for high-grade work; remodeling; slipcovers. GO.4149, 2807 Goodfellow.

UPHOLSTERING—Slipcovers, repairing. St. Louis Up., 933 Walton, FO. 5047.

### WINDOW SHADES, BLINDS

VENETIAN BLINDS—New and used; wood; refinishing, alterations. Adart, 1364 Hodiamont. GO. 1912.

## EDUCATION

### BEAUTY CULTURE SCHOOLS

SHORTAGE OF BEAUTY OPERATORS everywhere; learn now and be placed; day and evening classes. Call or write MOLER COLLEGE, 521 Washington. CE. 3581.

LEARN BEAUTY CULTURE — Enroll now. CITY COLLEGE, 203 N. 7th. GA. 7164.

### SCHOOLS AND INSTRUCTION

THE "FAMOUS" BAILEY SCHOOLS announces: We can accept a limited number of enrollments for evening classes this fall. Make reservations now. Diesel—Commercial Electricity—Refrigeration—Air Conditioning—Commercial Radio. Whether you want a small business of your own or want to work in industry; whether you want to work in a small town or in a large city; the training programs here are designed to prepare you to reach the highest degree of success in these growing fields. Approved for Veterans' training under the G.I. Bill of Rights. For complete information, visit, phone or write THE BAILEY SCHOOLS, 1651 S. Grand av., St. Louis 4, Mo. Nationally recognized.

TELEVISION ELECTRONICS RADIO—Veterans train entirely at Government expense under G.I. Bill of Rights; Government subsistence while training; part time employment also available now; 10 a.m. to 6 p.m., daily, Mon. eve. 8 p.m. AMERICAN TELEVISION LABORATORIES INCORPORATED, a manufacturing and training organization. Chemical Building, 721 Olive st.

ATTENTION VETERANS—Start flying immediately; veterans train entirely at Government expense, under G.I. Bill of Rights; Government-approved school and instructions; subsistence while flying. For full details call FO. 1459, 8 a.m.-7 p.m., and a representative will explain your advantages in starting to fly right now. Michael O'Shea, 5540 Cates.

FLIGHT RADIO OPERATORS now needed by commercial airlines; training open to ex-service men with radio experience; excellent salary; for information call, visit or write CENTRAL RADIO SCHOOLS, Room 1409, 722 Chestnut. Phone CH. 9994.

AUTO BODY AND FENDER WORK—Big money and plenty of jobs; own a money-making business of your own; learn by actual doing; no books. GENERAL TRADE SCHOOL, 1936 S. Vandeventer, PR. 0448.

ATTENTION VETERANS—Enroll now in an approved school for acetylene and electric welding; day and night. Atlas Aluminum Welding Co., 2913 N. Broadway. CE. 1114.

CIVIL SERVICE JOBS—Typist, stenographer, clerk; train for coming Federal and State examinations; ex-Civil Service instructor. St. Louis Secretarial School. NE. 0576.

RADIO ANNOUNCING, acting, writing, at Midwest School for Radio Broadcasting; "Learn by Doing." Call CE. 0809 or write 705 Olive, Room 308.

COMMERCIAL ART SCHOOLING — Write McCALLEN, 6734 Olive St. rd.

LEARN ACCOUNTING at home in spare time. Approved for G.I. training. Sample lessons on request. International Accountants Society, 722 Chestnut.

LEARN BARBERING — For full-time employment. Call or write MOLER COLLEGE, 521 Washington, CE. 3582

SWITCHBOARD SCHOOL—Girls, women, all ages. Placement service. Florence Utt, 324 Paul Brown Bldg. CH. 6255.

LEARN ACCOUNTING—Free booklet. ADAMS SCHOOL, Louderman Bldg.

## SITUATIONS WANTED

### SITUATIONS—MEN, BOYS

BANK OR INDUSTRY—45 years of age; experience, 10 years banking; 9 years bank auditor and 5 years industrial; references furnished; can change Jan. 1. Box Y-6, Post-Dis.

BARTENDER—Veteran; good references. FO. 9183.

BODY MAN—1 year experience; desires on job training. Box Y-328, P.-D.

BOOKKEEPER — Experienced, full charge; permanent. Box Y-347, P.-D.

CHAUFFEUR-HOUSEMAN— References. Call WE. 1602R.

CHILDREN CARED FOR—Afternoons or evenings; Washington University student. Box Y-101, Post-Dispatch.

CHAUFFEUR—Colored, experienced, good reference. Call after 7 p.m., NE.3417.

COUPLE—Cooking; thoroughly experienced all restaurant work or operation. Box Y-109, Post-Dispatch.

CREDIT MANAGER-ACCOUNTANT — 12 years wholesale experience, C. and F. graduate; age 36; veteran, employed. Box Y-102, Post-Dispatch.

DRAFTSMAN—Apprentice; 19-year-old veteran; 2 years high now attending David Ranken night school. GO. 0851.

ELECTRICIAN — 4 years experience U. S. Navy; have own tools. JE. 7159

ENGINEER—Licensed, stationary, and electrician, wants a.m. or p.m. shift; experienced in power plants. Box G-182, Post-Dispatch.

MAN—43, Protestant, working knowledge of periodic and perpetual inventory taking and recording, cost accounting and systemizing, warehousing and transportation, packing, shipping and receiving of merchandise, building supplies, supervisory ability; confidential. Box Y-25, Post-Dispatch.

MAN—Age 36; with varied experience in sales, credit, employment, both inside and in the field; wants position which demands resourcefulness and pays accordingly; married, 2 children; have 1946 car. ST. 5170 or Box Y-245, Post-Dispatch.

MAN—Part-time work salesman, bookkeeper; evenings and Saturdays. EAst 1726W.

MAN—Colored, work mornings, 5 or 6 hours. Box Y-315, Post-Dispatch.

MANAGER-EXECUTIVE—Young married man; 17 years' knowledge clothing manufacture; specialist in cloth grading and testing; interested in permanent position only. Box A-16, P.-D.

MARRIED MAN—Middle-aged, wants anything permanent; janitor, watchman; have counter and fountain experience. ST. 6290.

MECHANIC—Heavy equipment; 2 years' Army experience. Box Y-329, P.-D.

PORTER—Colored, reliable. NE. 5473.

RESEARCH STATISTICIAN—Industrial experience; quality control, research and development. Box A-265, Post-Dis.

SIGNS—Show card man; full or spare time work. MU. 4631.

SITUATION—Die setter, punch, brake and automatic presses, grind dies; 12 years' experience; age 37; consider out of town work. Box Y-401, Post-Disp.

SUPERINTENDENT — Building; experienced maintenance, repairs, alterations, personnel, purchasing, etc. Box E-369, Post-Dispatch.

TIME STUDY ENGINEER—Young man with general industrial engineering background; 5 years' experience in furniture, aircraft and radio; former department head; installed incentive systems, job evaluation, set up, and taught supervisory training programs in work simplification. Will consider out of town. Box Y-108, Post-Dispatch.

TUCKPOINTER — To repair fireplaces that smoke; chimney work, painting, bricklaying. GA. 7780.

VETERAN—20 years old, would like position with future; would like to learn mechanical draftsman or other good trade. ST. 6290.

VETERAN—Student; 29; experienced in typing, shorthand and bookkeeping, desires employment in the mornings; references. Box Y-247, Post-Dispatch.

VETERAN—26, single, now employed, desires work in sales field; free to travel. Box A-268, Post-Dispatch.

VETERAN—Age 17; desires apprentice work. HI. 5929 after 6 p.m.; ask for Edwin Moore.

VETERAN—Wants work afternoons; E. E. degree; or what have you? Box A-191, Post-Dispatch.

VETERAN—College student, desires part time work, afternoons. HI. 7786.

VETERAN wants ot learn carpenter trade under G.I. bill. WEb. 4787J.

VETERAN—Desires to simonize cars as sideline. FO. 8415.

VETERAN—Truck driver or chauffeur, experienced. NE. 8396.

WATCH MAKER—Apprenticeship desired by veteran. Tri-City 2865-M.

WATCHMAN—Or janitor; evenings. GO. 8315.

YOUNG MAN—White; will consider any type of work except factory. WAb. 3842R.

YOUNG MAN—Employed; Saturday and evenings; sales. Box Y-236, Post-Dis.

YOUNG MAN—Intelligent; colored. Mr. Edward, CH. 0013.

### SITUATIONS—WOMEN, GIRLS

BEGINNER CLERK—5-day; $120. See Miss Murphy, Executive Service, 721 Olive.

BOOKKEEPER — Small set books at home; experienced; references. DE. 2278.

BUNDLE wash and curtains. SI. 4942.

BUSINESS WOMEN'S bundles and silks beautifully laundered. RO. 7579.

CURTAINS DONE—In my home. SI. 2560.

GIRL—Colored; work by day. JE. 9949.

GIRL—Colored; 4-5 days; references; cooking, housework, FO. 4295.

GIRL — Colored; day work, laundry, cleaning, $5.20 day. NE. 4830.

GIRL—Colored; cleaning; days; experienced; $4.70. CO. 2473.

GIRL—Colored; part time job. JE. 3559.

GRADUATE COMPTOMETER OPERATOR—Can type; 8 years experience. Box E-267, Post-Dispatch.

HOTEL MAID—Experienced. FR. 3738.

HOUSEKEEPER—For refined gentleman only; references exchanged. 4155 Flora place.

KEY PUNCH OPERATOR—Experienced. Box Y-21, Post-Dispatch.

LAUNDRESS—Monday, Tuesday, Wednesday; no cleaning; work in the city. WEbster 5605.

LAUNDRESS—Colored; experienced shirt ironer. NE. 4163.

LAUNDRESS — Colored, and cleaning; experience and reference. PA. 2793.

LAUNDRESS—Colored; beautiful ironer, days, permanent, $5.20. NE. 6228.

SECRETARY-STENOGRAPHER — Notary public, desires position where competence and dependability are important; capable correspondent; many years experience, life insurance and engineering; $175-$200 month. Box G-23, P.-D.

SECRETARY—21; some college; 3½ years' experience; initiative; can meet public; $165. Box G-91, Post-Dis.

### SITUATIONS—WOMEN, GIRLS

PRACTICAL NURSING — In home or hospital. CH. 9992.

SECRETARY—27; single; 2 years college, 7 years office experience, competent and capable of assuming responsibility; desires position with light dictation, general office work, 5 days; prefer small downtown office. PR. 7705.

SECRETARY-STENOGRAPHER — Experienced; college graduate, desires temporary secretarial, stenographic, clerical work; references furnished. Mrs. Harper RO. 4756.

SECRETARY—Experienced, to sales executive; recently moved to St. Louis from the East; excellent references; minimum salary $175. Box A-206, Post-Dispatch.

SECRETARY — To salesmanager; rapid stenographer; constructive; $40 week. Box Y-20, Post-Dispatch.

STENOGRAPHER—General office routine; light dictation; accurate, dependable; experienced. Wellston or midtown. WAb. 1406M.

STENOGRAPHER—Small office; diversified duties; convenient to Clayton, Air Port bus. WAb. 286J.

SEAMSTRESS—Experienced in cleaning plant, steady work. 7110 Oakland.

SEWING—Mending, alterations; reasonable. Mrs. Barlow, 3837 Shenandoah.

TYPING-FILING—Record posting, circular work; home preferably; experienced. CO. 2361.

TYPING at home; experienced; neat work; also stenographic. EV. 2132.

WOMAN — Colored; experienced cook, tavern or restaurant; 5 or 6 days, no Sundays. NE. 0960.

WOMAN—Colored, want house or laundry work; 5 days week; experienced; $5 day. RO. 3113.

WOMAN—Young; secretarial, receptionist; work afternoon and evenings preferred. EV. 5083.

WOMAN—Colored; 6 days week; no laundry work. JE. 4108.

WOMAN—Colored; work days or ½ days; experienced, references. RO. 4764

WOMAN—Colored; ironing by day. RO. 3359.

WOMAN—Work by day, laundry or cleaning. FR. 4393.

WOMAN—Colored; cleaning, ironing; by day. JE. 0285.

WOMAN—Colored; dressmaking, alterations, mending. FO. 0287.

YOUNG LADY—Colored; day work, factory or housework; experienced; reference. NE. 5707.

YOUNG LADY—Colored; address envelopes by hand at home. FR. 4254.

## HELP WANTED

### HELP WANTED—MEN, BOYS

ACCOUNTANT—CPA, to supervise accounting methods and install required changes; this firm has been in business 15 years and is growing; good opportunity for right man; give complete details about yourself in first letter. Box R-411, Post-Dispatch.

ACCOUNTANT-SALESMAN— Aggressive, capable, with public accounting experience; managed office, prepare financial statements and all tax returns; desires position managing office and selling products. Box A-175, Post-Dispatch.

ACCOUNTANT—Assist treasurer; general ledger and accounts payable experience; state age, qualifications and salary expected. Box A-263, P.-D.

ACCOUNTANT — Senior; for permanent staff position with future; reply giving age, education, experience, reference. Box A-133, Post-Dispatch.

ACCOUNTANT — C.P.A.; for local resident manager of National concern; $6000. EXCUTIVE SERVICE, 721 Olive.

ACCOUNTANT—Junior; permanent position for trainee who has completed accounting education; $175. BULLETIN ABSTRACT, 611 Olive.

ACCOUNTANT—Office manager; age 28 to 38; small office experience. PR. 0055.

ACCOUNTING CLERK — Payables; to $175. BULLETIN ABSTRACT, 611 Olive.

ACCOUNTANT—23-30; ability to advance to supervisor; 5 days; $225. BULLETIN ABSTRACT, 611 Olive.

ACCOUNTANT - TRAINE — C. & F. background; $110 plus G. I., EXCUTIVE SERVICE, 721 Olive.

ACCOUNTANT — State age, experience, education, salary. Box G-63, P.-D.

ACCOUNTING CLERK—$140; 5-day; prefer G.I. CH. 1771. BONDED.

ASSEMBLERS—Bed spring, cot; steady employment. AMERICAN BED & SPRING CO., 5255 Delmar.

ASSISTANT SPICE GRINDERS or men familiar with milling machinery. Apply Forbes Coffee Co., 922 Clark.

ATTENDANTS—18-25; steady employment; no experience necessary. Apply 9 to 11 a.m. White Castle System, 3118 S. Kingshighway.

ATTORNEY-ADJUSTERS — Experienced or to train for casualty claim work. Box E-356, Post-Dispatch.

AUTO BODY MAN—To instruct 3 evenings per week in trade school. PR. 0055.

AUTO CARBURETOR MECHANIC — Steady work, good wages with incentive pay, prefer man with Buick experience. Dufaux Motor, 3647 S. Kingshighway.

AUTO ELECTRICAL MECHANIC—Experienced, good salary, future. 2900 Washington, JE. 7200.

AUTOMATIC SCREW MACHINE OPERATORS—Experienced on New Britain or National Acme; 4 to 12:30 shift. Tool Mfg. Co., 6607 Olive St. rd.

AUTO MECHANIC—Need man with electrical, tune up and carburetor experience on Buicks; steady work, good wages with incentive pay. Dufaux, 3647 S. Kingshighway.

AUTO MECHANIC — Experienced only; steady work, top wages; clean shop; 40 hours. No apprentices needed. Mr. Goeke, Kuhs Buick, 2837 N. Grand.

AUTO MECHANIC—General Motors experience; must have own hand tools. Walsh Oldsmobile, 100 N. Florissant rd., Ferguson, YOrktown 1900.

AUTO MECHANICS—Top wages; incentive plan; fine working conditions. Wilcockson Buick, 3901 Laclede.

AUTO MECHANICS—Tractor experience preferred; steady work. Apply Laclede Christy, 5900 Manchester.

AUTO MECHANICS — 2, experienced; permanent; best wages. Shearer Chevrolet. 7256 Manchester.

AUTO MECHANIC—Experienced; steady; top wages; Plymouth, DeSoto dealer; 304 S. Kirkwood, Mo., TE. 3-3122.

AUTO TRIMMER—Experienced, on tops and cushions. Mueller Vehicle Co., 6320 Olive.

AUTOMATIC SCREW MACHINE OPERATOR—Permanent job; must be able to set up machine; nights. Alco Valve Co., 865 Kingsland.

BAKERS—2; day work; no phone calls. Northwest Baking Co., 5615 Easton.

BAKER'S HELPER or boy. Apply 3120 Glasgow.

BAKER—Allround first hand; steady. 2845 Cherokee.

BARTENDER and package clerk; experienced. PR. 4462.

BILLER-TYPIST—44-hour week. Gateway City Transfer, CH. 7460.

BLUE PRINT TRIMMER—Young man preferred. Box G-177, Post-Dispatch.

BODY AND FENDER MAN—First class. Mueller Vehicle Co., 6320 Olive.

BOOKKEEPER — Complete charge, general ledger; financial statements; give age, education and salary desired. Box G-301, Post-Dispatch.

BOOKKEEPER — 35-50; full charge; excellent downtown location; $200-$250. BULLETIN ABSTRACT, 611 Olive.

BOOKKEEPER—Capable; full charge; excellent opportunity; 5-day week; $175 to $200 month. Auto Dealer. Box G-306, Post-Dispatch.

BOOKKEEPER—Stenographer or typist; veteran, under G.I. bill, give experience. Box G-307, Post-Dispatch.

BOOKKEEPING MACHINE OPERATOR —National; growing concern. National Pkg. Drug Co., 4200 N. Union.

BOYS—16 to 18; to learn jewelry business with national distributor who has served the trade for nearly 100 years; permanent position; opportunity for advancement; 5-day week; $90 month to start plus bonus. EISENSTADT JEWELRY CO., 317 N. 11th.

BOYS OVER 16—For light factory work. 5-day week with overtime. Clean, pleasant working conditions, good transportation facilities. Must furnish birth certificate. Rawlings Mfg. Co., 2307 Lucas, near Washington and Jefferson.

BOYS—16-22, we will train you for permanent, interesting jobs, in shoe factory; good possibilities and advancement. Apply personnel office Johansen Bros. Shoe Co., 3642 Laclede.

BOY—16-18, mail clerk, messenger; 5-day week; opportunity for advancement; experience not necessary. Apply 824 S. Vandeventer.

BOYS—16 to 20. General factory work; no experience. Apply 2030 Washington, 8 to 4:30, or 8100 W. Florissant, 1:30 to 4:30.

BOY—Stock room and shipping; opportunity for advancement; a permanent job. R. Lowenbaum Mfg. Co., 2225 Locust.

BOY—High school; interested in part time work; work after school; meals. Apply Food Supervisor, Hotel Statler.

BOY—For filling station; over 16; experienced; full time. Hamilton and Cabanne.

BOY—White; over 18; learn spray painting; general factory work; automatic increases; paid vacation. 3825 Olive.

BOYS—Order dept.; average $2 per hour. Apply mornings, 105 N. 7th, Room 517.

BOY—Drive truck and assist in shipping room. Northwest Bakery, 5615 Easton.

BOY—16-18; to work in tin shop; good wages; opportunity to learn trade. 2531 Big Bend.

BOY—For bundle dept., steady work, no experience necessary. Broadway Laundry. 2348 S. 7th.

BOYS-MEN—Light, clean factory work; 5 days week. Gaylord Carton Corp., 3000 S. Second.

BOY—16-18; clerical work; $25 week; chance to advance. Fred Campbell Auto Supply Co., 2800 Locust.

BOY—To learn baking trade. 4021 S. Grand.

BOY—Colored; 16; days; no Sundays. 4201 Dindell.

### HELP WANTED— MEN, BOYS

BOY OR MAN—White; run errands, 60c hour, 5 days. Bobel Typesetting Co., 1906 Pine.

BOY—Colored; day work; delivery and porter work; must have reference. Drug Store, LA. 2667.

BOYS—Light factory work. The Alligator Co., 4171 Bingham.

BOY — Errands; also to learn trade; steady work. Room 320, 211 N. 7th.

BOYS—Age 16 or 17; for stock room. Shapleigh Hardware, 900 Spruce.

BOY—With bicycle, drug store delivery, days. 301 N. Union.

BOY—To deliver packages. Bader's Art Store, 1112 Locust.

BUILDERS' HARDWARE SALESMAN—Must have at least 5 years' experience in this type of work; must be able to read blueprints. Inside selling; permanent position with guaranteed salary. State age and former employers. Our employes know of this advertisement. Box E-399, Post-Dispatch.

BUS BOYS — White, no Sundays; meals, uniforms. Miss Hullings Cafeteria, 1103 Locust.

BUSBOY—Colored, no Sunday or holidays. Julia's Restaurant, 813 Pine.

BUS BOY—Over 16; experienced. Mayfair Hotel, Coffee Grill.

BUS MEN—No experience necessary. Apply Cafeteria manager, Hotel Statler.

BUTCHERS, horse skinners; experienced; $70.70 week. Blue Ribbon Packing Co., 7511 Michigan.

BUTLER—White; experienced; references, stay. WY. 0231.

BUYERS—Tools, hardwares and major appliances for large wholesale hardware house; confidentially write us stating age, experience and salary expected; our buyers know of this ad. Box G-115, Post-Dispatch.

CABINET MAKER—For woodworking shop; 48-hour week; year-around employment; vacation and sick leave. Central Hardware Co., 4200 N. Union.

CABINET MAKER—Experienced installation man; good pay. Stern Fixture Co., 700 Delmar.

CANVAS OPERATOR—Experienced on heavy duty sewing machine. Apply 1007 S. 7th st.

CARPENTERS—Union journeymen for general residential work; permanent job if qualified at commercial scale. Box H-360, Post-Dispatch.

CARPENTER—Union; must have car, pickup truck preferred; install Rusco storm sash; steady work. Apply 3460 S. Broadway.

CARPENTER or repair man on wood patterns; excellent working conditions. American Manganese Steel, 6600 Ridge. Mr. Fraley.

CARPENTER — One who can follow prints; steady work, Laclede-Christy, 5900 Manchester.

CARPENTER—Union; to hang overhead doors and storm sash. Call LA. 6500 for interview.

CARPENTERS—Union; experienced; inside remodel work; steady year around. HERTLEIN CO., 4462 Chippewa.

CARPENTERS—Good allround men. Apply 8043 Stanford, University City.

CARPET CLEANER—Allround man; white or colored. Superior Rug Cleaners, 1632 Main st., Alton, Ill. Phone ALton 3-8141 before 6 p.m.; 3-6855 after 6 p.m.

CAR WASHERS—Apply 1929 N. Kingshighway.

CHECKER—Luebke Super Market, 706 DeMun, CA. 6600, ask for Mr. Hopmeier.

CHECKER—Experienced; others do not apply. 366 N. Boyle.

CHECKER—Shipping dept.; steady. Caradine Hat Co., 4th and Market.

CHEF—European trained; must be able to take complete charge of kitchen. Box G-144, Post-Dispatch.

CHEMIST—Research in product development, synthetic resin background desirable. Box G-12, Post-Dispatch.

CLERK—General office work; excellent opportunity for young man, alert and with initiative; permanent and with chance for advancement. Box A-247, Post-Dispatch.

CLERK—City order desk; wholesale automotive supply house; experienced in auto accessories, equipment and supplies. State age, experience and salary expected. Box G-246. P.-D.

CLERK—General motor freight terminal; some typing; permanent work. Viking Freight Co., 614 S. 6th. GA. 1288. Mr. A. Lurtz.

CLERK-TYPIST—Junior; some experience desirable but not essential; 5-day week. MR. FISHER, Columbia Terminals, 400 S. Broadway. CH. 7280.

CLERK—For hardware store; state age, experience, salary expected. Box E-139, Post-Dispatch.

CLERK — In garage; $165. See Miss Murphy, EXCUTIVE SERVICE, 721 Olive.

CLERK — Good at figures; train for cost accounting; $150; 5 days. EXCUTIVE SERVICE, 721 Olive.

CLERK—And driver in grocery, white, 20 to 35; 5 days; $30 start. 6202 Columbia.

CLERK-TYPIST — Age 20-30; 5-day, 40-hour week. T. J. Moss Tie Co., 700 Security Bldg., 4th and Locust.

CLERK—Accounting; beginner; $140. BULLETIN ABSTRACT, 611 Olive.

CLERK — Advertising; good at figures. AFFILIATED, 1825 Arcade.

COAL PASSER—To shovel coal and cinders in boiler room; must live on South Side. LOWELL Bleaching, Inc., 7710 Polk. Go to 7800 S. Broadway, walk 4 blocks east.

COLLECTOR — Experienced installment, with car; references; bondable; opportunity; $75 week. 2515 Hebert, 10-12 a.m.

COLLECTORS—With cars; high average earnings. Apply 10-12, 105 N. 7th. Room 517.

COLLECTOR—Salary and commission. Michael, 1604 Cass.

COLORED BOY—Stock clerk in grocery store. FR. 8747.

COMPTOMETER OPERATOR — 5-day; $130-$150. See Miss Murphy, EXECUTIVE SERVICE, 721 Olive.

COOK—Colored; must be neat; experienced broiler and barbecue. Apply Bush's Steak House, 100 W. Broadway, East St. Louis, BR. 8381.

COOK—Ex-service man preferred; permanent position; immediate opening. Box G-15, Post-Dispatch.

COOK—Fry and steam table, no Sundays. Call after 11 a.m. Al Smith's Restaurant, 4200 S. Grand.

COOKS—Grill; experienced; for coffee shop. Apply Mark Twain Hotel, 8th and Pine.

COOK—White, helper, to learn cooking; will teach. V. Grill, 4590 Riverview. Lee bus. GO. 5105.

COOK — White; salary $45-$50 per week. Apply Toll House, 127 W. Lockwood, Webster Groves. WE. 2919.

COOK—Short order; young; day work. Apply in person. 4900 Laclede.

COOK — Permanent position for right man; good salary. Box G-9, P.-D.

COOK—White; swing; experienced. Apply Room 223, CHASE Hotel.

COOK'S HELPER — Experienced. See Miss Scripter, Missouri Baptist Hospital, 919 N. Taylor.

COPING MACHINE OPERATOR—Must be experienced; steady work. St. Louis Car Co., 8000 N. Broadway.

CORRESPONDENCE CLERK — Traffic department, age 20-30, experienced preferable; 5½-day week. Viking Freight Co., Mr. A. Lurtz. 614 S. Sixth st. GA. 1288.

COST CLERK—Young man with clerical experience and training, to learn business; G.I. training approved; give age, experience, education and salary. Box G-262, Post-Dispatch.

COST AND INVENTORY CLERK—Experienced; accurate; permanent; 40-hour week. Design, Inc., 906 Sidney.

COUNTER AND GRILL MAN—Experienced. Apply in person. Cotner's Grill, 3835 Kingshighway. Kingshighway at Chippewa.

COUNTER AND GRILL MAN—Experienced, $40 to start, plus meals and uniforms. 6225 W. Florissant.

COUNTER MAN — Experienced; must know radio parts. Roehr, 2700 Locust.

CUTTERS-MARKERS—On special order; men's suits; top wages. Box G-190, Post-Dispatch.

DELIVERY MAN with own car; earnings well above average; give details about yourself. Box A-240, Post-Dispatch.

DISTRICT MANAGERS—New activity in well established merchandise concern offers opportunity to young men 28-35, college trained, possessing background of retail selling and management, ability to select and direct personnel and manage large volume operations. Box A-176. Post-Dispatch.

DISHWASHER and general utility man in kitchen; white; 6 days; meals. See Steward, University Club, 3605 Washington.

DISHWASHER—White; by machine; 6 days, with meals, $30; must be active. 1661 S. Grand.

DISHWASHER—Experienced only; machine unit. See Miss Scripter, Missouri Baptist Hospital, 919 N. Taylor.

DISHWASHER—Come ready to work. 35 N. Sarah.

DRAFTSMAN—Structural steel and industrial plant layout work; steady employment; state experience and salary expected; our employees know of this ad. Box E-335, Post-Dispatch.

DRAFTSMAN—Ability to supervise, layout, and design sheet metal; 5 days; local; $275. BULLETIN ABSTRACT, 611 Olive.

DRAFTSMAN — Mechanical; experienced tool and machine work for experimental department. Apply Personnel Dept., Moloney Electric, 5390 Bircher blvd.

DRAFTSMAN DESIGNER—Experienced electrical, mechanical, or structural layout. Apply Union Electric Co., 12th and Locust.

DRAFTSMAN — Experienced, general layout and detail work; 5-day week. Hr. Hawkins, GA. 0606.

DRAFTSMAN—Mechanical; 5 to 10 years' experience. Box O-54, P.-D.

DRAFTSMAN — Structural; experienced. AFFILIATED, 1825 Arcade.

DRIVER—White; experienced; to deliver groceries and help in store. 554 N. Skinker.

DRIVER—For laundry route; married. Acme Laundry, 2912 Easton.

DRIVER—For light delivery truck. Barack Auto Parts, 4050 Easton.

### HELP WANTED— MEN, BOYS

DRUGGIST — Registered, or assistant; start as assistant manager, super store; excellent salary and promotion. Box G-192, Post-Dispatch.

DRUGGIST—Middle-aged or older; prescription mainly. Apply Flenup, 1401 S. Broadway.

ELECTROPLATER—Experienced in tin-plating, knowledge of chemistry, electricity essential; 5 days, 40 hours. 4930 Manchester. FR. 4850.

ELECTRICIAN—Commercial and construction work. Must be A-1 mechanic, strictly sober and dependable. Give complete details first letter. All replies confidential. Box G-310, P-D.

ELECTRICAN — Residential, commercial and control work; foreman's salary to right man. Winfield 4636.

ELECTRIC SPOT WELDERS—Day or night work. Fred Medart Co., 3535 DeKalb.

ELEVATOR OPERATOR—White. Apply 440 Paul Brown Bldg.

ENGINEER-SALESMAN—To cover area within 50 miles of St. Louis, selling to cities; salary, expenses and commissions; give complete details about yourself in first letter. Box E-413, P.-D.

ENGINEER—Structural experienced on steel and concrete, for general building design, heavy structural and foundations. Apply Union Electric Co., 12th and Locust.

ENGINEER—City of St. Louis license, refrigerating experience required. Apply Heil Packing Co., 2216 LaSalle st.

ENGINEER—Refrigeration, experimental and testing; $225. BULLETIN ABSTRACT, 611 Olive.

ERRAND BOY—Experienced; references. Apply Hess & Culbertson, 826 Olive.

FACTORY WORKERS—Age 18 or over; day work; regular employment; 6-day week. St. Louis Sulphur & Chemical Co., 300 E. Primm.

FACTORY WORK—White, age 20-40; train as machine operators; days. 2131 Hickory.

FACTORY and warehouse helpers. Apply Imse Schilling, 4217 Beck.

FACTORY WORKERS—$36 per 6-day week. 2046 Bell av., Jennings.

FILLING STATION attendant; must be experienced. Brentwood Auto Service, 8801 Manchester.

FINISHER — Hardwood; experienced in finishing new and old furniture in small shop; start $1.25 hour; 40-hour week. Box G-7, Post-Dispatch.

FITTING ROOM MACHINIST — For factory, manufacturing 2000 pair daily; intermediate shoes; salary $55 weekly. Reyburn Shoe Co., Owensville, Mo.

FOREMAN — General; 35-40 years; production of large castings; to $6000. EXECUTIVE SERVICE, 721 Olive.

FOREMAN - TRAINEE — To 30 yrs. small assembly; $175-$200. EXECUTIVE SERVICE, 721 Olive.

FOREMAN—First-class tailor, to run coat shop; big pay. 801 Locus.

FOUNTAIN BOY—Experienced, nights. Ranch House Restaurant, 5805 Chippewa.

FOUNTAIN BOY — Some experience as drug clerk. 5758 Etzel.

FOUNTAIN MAN—Evening house; good pay. Circle Grill, 4004 W. Florissant.

FREIGHT HANDLERS—5-day, 40-hour week; no night openings. Apply downtown or Spring av. warehouse. FAMOUS-BARR CO.

FRY COOK—Colored; experienced; nights; $38 week. 32 N. Euclid.

FURNITURE FINISHER—Steady work; union shop. Zollinger's, 3917 Fairfax.

GARAGE NIGHT MANAGER — White, 30-45; permanent work for dependable, ambitious man. Apply Room 223, Chase Hotel.

GARAGE MAN — Colored, experienced, reliable, references; stay on premises. Call manager, FR. 5511.

GENERAL FACTORY WORKERS — Permanent; for manufacturer of surgical equipment. 49½-hour week. Shampaine Co., Park and Dolman.

GRILL MAN & FRY COOK—Steady; good wages. 7531 Olive St. Rd. after 6 p.m.

GRILL AND COUNTER MAN—4963 Delmar. 8241 N. Broadway.

GRINDER AND POLISHER—Experienced on small brass castings; 95c per hour. W. N. Matthews Corporation, 3722 Forest Park av.

GROCERY CLERK—Thoroughly experienced; also part time. Wayside, CA. 9763.

HAND TRUCKERS and helpers; steady employment; chance for advancement with opportunity to learn good trade; best working conditions; centrally located, S. G. Adams Metalware Co., 2947 Delmar.

HARDWARE MEN — For sales work, stock work, shipping and receiving work, under G.I. bill; give experience. Box E-345, Post-Dispatch.

HELP WTD.—White; beginners. Apply Morgenthaler Cleaners, 1000 Cole st.

HOTEL CLERK — Experienced. Apply FAIRGROUNDS HOTEL, 3644 Natural Bridge.

HOUSEMAN — Colored; large apt. bldg.; steady, reliable, experienced; $85 month. Box G-8, P.-D.

INSTRUMENT MECHANIC — Experienced on electric and air-operated recording controllers in process industries; permanent position; state age, education, specialized training and experience; give full particulars. Box G-203, Post-Dispatch.

IRON & SHEET STEEL MECHANICS—power brake; shear; layout; bench work; experienced; good pay; overtime. St. Louis Fire Door Co., 400 Withers.

JANITOR—One of the most up-to-date office buildings in town needs a man who would like to work under the best of conditions; 40-hour week. Box O-381, Post-Dispatch.

JANITOR—White. Apply 419 Frisco Bldg.

JANITOR-WATCHMAN—White; 5 days; permanent; advancement. FR. 6900.

JOB PRESS FEEDER—Steady situation; good pay. Goodwin Bros. Printing Co., 2613 N. Broadway.

JUNIOR CLERK or fountain boy; day work. LA. 2667.

LABORERS—For gas main and service installation work, the St. Louis County Gas Co.; modern equipment used. Apply room 506 Union Electric Building, 12th and Locust.

LINOTYPE OPERATOR—New machine, second shift; union shop; straight copy. National Printing Co., Alton, Ill.

LINOTYPE OPERATOR—Steady situation. Goodwin Bros.' Printing, 2613 N. Broadway.

MACHINIST—Journeyman; must have all 'round experience for production work on small parts manufacture. 3763 Forest Park Blvd.

MACHINISTS—Journeymen; for precision work on lathes, planers, boring mills, milling machines and erection work. FULTON IRON, 1259 Delaware.

MACHINISTS—Lathe operators, bench hands, for machine shop work; steady work. St. Louis Car Co., 8000 N. Broadway.

MACHINIST—Journeyman, allround, 2d shift. General Engineering & Mfg. Co., 1523 S. 10th st. CEn. 0570.

MACHINIST—With 10 years or more all-around job shop experience. 110 N. Garrison.

MACHINE OPERATOR—J. & L. turret lathe; for second shift; 3:30 p.m.-11:30 p.m. Box G-133, P.-D.

MAINTENANCE MAN — Colored; steady; experienced; large apt. bldg.; state salary required. Box G-8, P.-D.

MAINTENANCE HELPER—Middle-aged and single. Fairmount Hotel, 4907 Maryland.

MAINTENANCE MAN—See Mr. Day, Woodbine Hotel, 509 Chestnut.

MAN—With car; free to travel; start immediately; contact smaller high schools (not magazines, books, etc.); good year's income possible next 6 months. E. P. White, Statler Hotel.

MAN—Experienced in manufacturing of bulk drugs and medicines; must be a pharmacist; steady work; 40-hour, 5-day week. Call CH. 8735.

MAN—Young, plumbing supply company office, accounts receivable work; state age and previous experience, if any. Box O-156, Post-Dispatch.

MAN — Experienced in vegetable and grocery department. Self-Service Market, 3501 Vista.

MAN—Cash and carry office; experienced preferred. Glick's Laundry, 5180 Delmar.

MAN—Reliable to help tuckpointer; good wages; southside preferred. LA. 5790.

MAN—Colored, help load trucks, some porter work. Koncen Meat Co., 6208 Easton av.

MAN—Cash and carry office; experienced preferred. Glick's Laundy, 5180 Delmar.

MAN — Strong; to work in furniture warehouse; good opportunity. Fair Mercantile Co., 5257 Shaw.

MAN—White, age 20-40; train as machine operator; days. 2131 Hickory.

MAN — For produce; good salary. Mehringer Market, 32 N. Sarah.

MAN—Helper; able to climb ladders. 4265 N. 20th.

MAN—Mornings, for tavern. Box G-382, Post-Dispatch.

MAN—White; stay, care desk, fire stoker. Model Hotel, 1505 Market.

MAN—For work in sheet metal and spray painting. 4505 Olive Room 215.

MASTER MECHANIC — 40-45 years; engineering background; out state; good firm; $400-$600. EXCUTIVE SERVICE, 721 Olive.

MEAT CUTTER — Institutional; steady job for right person. See Miss Scripter, Missouri Baptist Hospital, 919 N. Taylor.

MEAT CUTTER—30-40 years; retail; Local 88; $60 week. Brown Meat Co., 1434 Montgomery.

MEAT CUTTER—Experienced, manage meat department for new super; Brentwood district. Box Y-7, Post-Dis.

MEAT CUTTER—Must be union. GA. 4618.

MECHANICAL repair man; experienced on heavy industrial machinery; steady job; good opportunity; rotating shift with premium. MISSOURI PORTLAND CEMENT, 9403 Riverview dr.; take Broadway car to north end of line, transfer to Riverview bus.

MECHANIC — Sewing machine; experienced mechanic for a modern dress factory in a small, nice town in Illinois; approximately 50 miles from St. Louis. Box E-360, Post-Dispatch.

### HELP WANTED—MEN, BOYS

MECHANIC—General Motors experience; new building, most modern equipment; exceptionally good pay. Grebe Motor Co., 3400 S. Kingshighway.

MECHANICAL DRAFTSMAN—Age 21-35; 2 yrs. experience or more; small parts; at once. CO. 1900.

MECHANIC—Experienced on pin games and juke boxes; attractive salary. Atlas Phonograph Service, 4848 Page.

MIMEOGRAPH OPERATOR — 5 days. AFFILIATED, 1825 Arcade.

MEN—17-23; free to travel, 36 states, assist circulation manager, circulation campaign; commission liberal, drawing account, transportation furnished. Apply in person. Mr. M. E. Benas, Jefferson Hotel, 10-12 a.m., 2-6 p.m. Don't phone.

MEN—Steady work with opportunity for promotion; rotating shift with premium. MISSOURI PORTLAND CEMENT, 9403 Riverview dr., take Broadway car to north end of line, transfer to Riverview bus.

MEN—Woodworkers, machines and general factory work; steady employment; good working conditions. Apply personnel office, Durachrome Corp., 1814 McNulty, ½ block south of 18th and Park.

MEN — 20-45; packers, order fillers, case fillers and freight handlers; starting wage $32 week; automatic increases; steady employment. Handling, Inc. (Ely-Walker Bldg.), 1520 Washington.

MEN—We have several good openings in the baking department on a new night shift; hours 5 p.m. until 2:30 a.m.; experience preferred; good wages; steady. Union Biscuit, 1122 N. 6th.

MEN—General factory work; no experience; good working conditions. Apply 2030 Washington, 8 to 4:30, or 8100 W. Florissant, 1:30 to 4:30.

MEN FOR STOCK WORK — Freight handlers, porters, janitors, order fillers; 5-day, 40-hour week. Apply Employment Office, FAMOUS-BARR CO.

MEN—Demonstrate aluminum to housewives; $75 week; special deal to men with cars; notice, no charge backs to salary. 3307 Washington.

MEN—16 and over; paper box work; steady, clean; good pay and opportunity. Gaylord Container Corp., 2820 S. 11th.

MEN—Baking and shipping departments, experience not necessary. SUNSHINE BISCUITS, Inc., 1427 Clark.

MEN—Over 18, day work, automatic wage increases; steady; good future. Union Biscuit, 1122 N. 6th.

MEN—18 to 45; factory work; pleasant working conditions; automatic increases. National Candy Co., 4230 Gravois.

MEN—Light factory work, spray painting and rebuilding automotive electrical unit. 110 N. Garrison.

MEN—For trucking and loading in shipping room. Fred Medart Mfg. Co., 3535 DeKalb.

MEN—White, general factory work; age 18-50. Bemis Bro. Bag Co., 1058 S. Vandeventer.

MEN—To distribute circulars; draw each night. Apply 6:15 a.m., AAA, 1501 Chestnut.

MEN—For warehouse. Shapleigh Hardware, 900 Spruce.

MEN—Night, day; steady. Modern plant; Natkin & Co., 1601 S. Hanley.

MEN—18 to 45, factory labor. Shults Folding Box Co., 1115 Pestalozzi.

MEN—White; for cleaning. Apply Hostess Cake Bakery, 2917 Hebert.

MEN—18-35; no experience necessary. Mixdorff-Krein, 916 Howard.

MESSENGER and mail clerk; 16-18; conveniently located office; excellent company; 5-day week. For appointment call Mrs. Dorothy Young, FR. 4000.

MESSENGER MAIL CLERK — 16-18; conveniently located office; excellent company; 5-day week; for appointment call Mrs. Dorothy Young, FR. 4000.

MOULDER—Hand furniture; experience preferred; steady work with good pay. Valley Furniture Co., 3326 N. 21st.

NAILERS — Experienced; days; apply Hussmann-Ligonier, 2401 N. Leffingwell.

NAVY VETERANS—Naval Air Reserve; many vacancies for enlisted men; aviation rates in organized reserve squadrons and CASU; drill 2 weekends per month with pay; no watches; station facilities available. Apply at Naval Air Station, Lambert Field Air Reserve Dept., Saturday or Sunday.

NEON TUBE BENDER—Prefer experienced man, capable of assuming complete charge. All replies confidential. Box G-311, P-D.

NEWSPAPER JOURNALIST—Catholic, for work on week ends. State experience. Box E-364, Post-Dispatch.

NIGHT WATCHMAN—Construction job. Box G-29, Post-Dispatch.

NIGHT WATCHMAN—Reference necessary. Caradine Hat Co., 4th and Market

OFFICE BOY—Young; pleasant working condition; god salary. Monogram Slipper Co., 1512 Clark.

OFFICE BOY—5-day; good opportunity for right boy. Crane Co., 30 S. 16th.

OFFICE CLERK—Under 25; experience not necessary; permanent position with real opportunity for advancement to important position with large St. Louis manufacturer; in business over 50 years; state age, salary expected. Box G-239, Post-Dispatch.

OFFICE MANAGER—For auto dealership, G. M. system, experience preferred. Call Illinois 1593, ask for Miss Jackson.

Old Established Technical School has opening for selected personnel. Must have car; finance self; no age limit; and be bondable; sales experience an asset but not necessary; work on selected leads with opportunity for excellent earnings. Write Box O-144, P.-D.

OPERATOR power shear; experienced. Apex Metal Products, 715 Victor.

PACKER—Help with shipping and receiving. Costello Mfg. Co., 1108 Pine.

PACKER-SHIPPING CLERK — Light merchandise, 40-hour week, permanent, advancement, G.I. training program; Maritz, 411 N. 10th, 2d floor.

PAINTER — If not experienced do not call. ST. 5304. 1417A McCausland.

PART-TIME SALESMEN—For Saturday work; must have retail selling experience; openings available in our downtown, south side and west end stores. Apply Central Hardware Co., 4209 N. Union.

PARTS MAN—Must have Ford dealer experience; this job offers splendid opportunity to experienced man. Box E-261, Post-Dispatch.

PARTS MAN — Experience automotive electrical; good salary. 2900 Washington, JE. 7200.

PASTRY CHEF—First-class, allround. Bush's Steak House, 100 W. Broadway, East St. Louis. BRi. 8381.

PASTRY HELPER—Apply chef CORONADO HOTEL.

PATTERN GRADER — Experienced on children's coats. Patty Jr. Inc., 935 Broadway, Kansas City, Mo.

PERSONNEL MANAGER—30-35; small plant, 100 miles north of city; prefer college; $250. BULLETIN ABSTRACT, 611 Olive.

PERSONNEL MANAGER — Multi-Plant Organization; at least 5 years experience; midwest. Send resume. $5000-$7500. Box J-85, Post-Dispatch.

PHARMACIST — Drug store experience preferred; top salary plus commission based on percentage of sales; splendid opportunity for a real future in a new and growing west end community. References necessary. Reply in full as to experience and full personal particulars. Box E-388, Post-Dispatch.

PHARMACIST—Experienced in manufacturing of bulk drugs and medicines; must be a pharmacist; steady work; 40-hour, 5-day week. Call CH. 8735.

PHARMACIST — Full or part time. Gasen Drug, 4418 Olive.

PHOTOGRAPHER—To photograph in small towns in Illinois; sittings booked in advance; pleasant work, salary and transportation. Flannery Brothers Studio, 316 N. 6th st.

PHOTOGRAPHER — Experienced. ADELIER Studio, 6552 Clayton rd.

PIPEFITTERS—Qualified for construction and maintenance work; able to read blueprints. Monsanto Chemical Co., 1800 S. 2nd st.

POLISHER — Automobile, experienced only; steady work. Shearer Chevrolet, 7256 Manchester.

PORTER-YARDMAN — Colored; must have good personality; furnish references; west end; good salary. Box E-96, Post-Dispatch.

PORTER—Colored; good wages; bring references. Bowling Esquire, 6720 Clayton rd.

PORTER—White; for tavern; experienced. Kick Inn Tavern, 610 Chestnut.

PORTER—Colored. Apply Edwards Furniture Co., 1120 Olive st.

PORTER—Colored; apply in person, daytime. Lincoln Hotel, 2226 Olive.

PORTER—Night work; good wages with meals. Green's Corner, 3697 Market.

PORTER — Experienced; good future. Pine Street Y.M.C.A., 2846 Pine.

PORTER—Over 40; tavern. 2758 Russell.

POWER BRAKE OPERATOR—Must be experienced; steady work. St. Louis Car Co., 8000 N. Broadway.

POWER BRAKE OPERATORS—Fred Medart Co., 3535 DeKalb.

PRESSERS—Steam machine; men and women's garments; 5day, 40-hour week; no night opening. Apply Employment office, FAMOUS-BARR CO.

PRESSER—First-class all-around man; none other need apply; must be steady worker; top salary. Fairgrounds Cleaners, 3620 N. Spring.

PRESSER—On woolen garments; steady work; good pay. Apply Morgenthalers, Cleaners, 1000 Cole st.

PRESSER—Wool; first-class; white; top wages; steady work. Fraternity Cleaners, 3765 Wilmington.

PRESSER—Colored, steady. Multack Cleaners, KI. 2000.

PRESSER — Wool; experienced; white; $1 per hour. KI. 2526.

PRESS FEEDER—For small shop; 5-day, 40-hour week; vacation with pay. Chance to learn typesetting. Box G-113, Post-Dispatch.

PRESSMAN—For Miller Simplex and 3 automatic platens; permanent position; helper furnished; out of town. Box J-68, Post-Dispatch.

PRESSMAN—To operate B Kelly; steady work; good wages. Universal Printing Co., 1531 Washington.

### HELP WANTED— MEN, BOYS

PRESSER—Experienced; good salary. Prosperity Cleaners, 2121 S. Broadway.

PRESSMAN—Experienced on Kluge or vertical presses; steady work; top wages. Con P. Curran, 102 S. Eighth.

PRICE CLERK—Wholesale; automatic supply house; experience in automobile equipment, supplies, parts and accessories preferred. State age, experience and salary expected. Box G-332, P.-D.

PRICE CLERK — 5-day; $135. See Miss Murphy, EXECUTIVE SERVICE, 721 Olive.

PRINTING ESTIMATOR — Experienced office man desired; must know all phases of printing. 5-day, 40-hour week; give full details of experience, age and salary. Box G-338, P.-D.

PRINTERS—Hand compositors, lock-up men, monotype keyboard operators; commercial work; steady; top wages. Con P. Curran, 102 S. Eighth.

PRINTER—Young man to learn printing business; must have some experience at either feeding job presses or setting type. Will Ecker, 414 N. 12th.

PRINTER—Floorman; steady situation. Goodwin Bros.' Printing Co., 2613 N. Broadway.

PRINTERS—Ad compositors, steady situations, union shop. 21 N. Main st., East St. Louis, Ill., Press Pub. Co.

PRINTER—For small shop; steady work, 5-day, 40-hour week. Vacation with pay. Box G-110, P-D.

PRINTER — Experienced lockup man. BUXTON SKINNER, 306 N. 4th.

PRODUCTION WORK—Job training; 40 hours; steady; expanding company. AMERICAN FIXTURE & MFG. CO., 2300 Locust.

PROOF READER — Permanent situation in St. Louis plant, doing commercial and publication printing. Box B-249, Post-Dispatch.

PUNCH PRESS TRAINEES—75c hour while training; day, evening and night shifts. Bonus for evening and night shifts. Apply 2030 Washington, 8 to 4:30 or 8100 W. Florissant, 1:30 to 4:30.

PUNCH PRESS OPERATORS—For day or night work. Fred Medart Mfg. Co., 3535 DeKalb.

PUNCH PRESS OPERATORS—Must be experienced; steady work. St. Louis Car Co., 8000 N. Broadway.

PUNCH PRESS hands. Apply 620 Tower Grove.

RADIO SERVICE MAN—Service radios and phonographs in customer's home; car necessary. Permanent. Excellent opportunity. Apply Mr. Eder, Biederman's, 801 Franklin.

RADIO SERVICE MAN—Must be good; good pay. Call JE. 0040 for appointment. ROTHMAN RADIO.

RECEIVING CLERK—For plant storeroom; steady job; salaried 40-hour week. Missouri Portland Cement Co., 9403 Riverview dr., MU. 0490.

REFRIGERATION SERVICE MAN — steady work. Apply 1918 Washington.

REPAIRMAN—Electric truck; read blue print; know all electrical and mechanical mechanism or battery-operated trucks; 11-7 shift. GENERAL CABLE CORP., 5055 Farlin.

RICE-STIX has need for warehouseman and merchandise handlers; experience helpful; automatic pay increases; apply personnel office; 1000 Washington ave., between 8 and 1 p.m.

BOY—White; helper on truck. 3414 Indiana.

SALESMAN — 26-30 years; to make credit reports; must be able to handle people; car necessary; $150 plus expenses. EXECUTIVE SERVICE, 721 Olive.

SALESMAN—Excellent opportunity for ambitious, alert young man; permanent, with chance for advancement; veteran preferred. Box G-351, Post-Dis.

SALESMAN — Route; 23-36 years; for National Firm; wholesale sales experience necessary; car furnished; to $250. EXECUTIVE SRVICE, 721 Olive

SALESMAN—Extra money, 5 to 9 p.m.; leads furnished; 6 sales week net $63.30. Box L-194, Post-Dispatch.

SALESMAN—Experienced, clothing and jewelry, good pay; steady; age 25 to 40. Light Loan Co., 2704 Market st.

SALESMAN—Experienced in office fixture floor work; opportunity for advancement. Box G-80, Post-Dispatch.

SALESMAN — Variety goods; travel out state; car necessary; good draw. EXECUTIVE SERVICE, 721 Olive.

SALESMAN — To solicit for motor freight; car necessary; $150 plus G.I. EXECUTIVE SERVICE, 721 Olive.

SALESMEN—For our new Maplewood super drug store; we have openings in our drug, electrical, rubber goods, liquor, tobacco, hardware, drug sundries, kodak, records and food departments; good starting pay; opportunity for rapid advancement; yearly paid vacation; group insurance available. Apply Katz Drug Co., 7401 Manchester or 700 Locust st.

SALESMEN — For our drug, tobacco, electrical, sporting goods and drug sundries departments; good opportunities for ambitious men desiring rapid advancement to positions of responsibility; good starting salary, yearly paid vacation, group insurance available. Apply Katz Drug Co., Employment Office, 700 Locust.

SALESMEN — One men's furnishings; one men's pants; experience desirable, but not required; steady job with good opportunity for right men. WEIL CLOTHING CO., 8th & Washington.

SALES TRAINEE — 22-27 years; opportunity to learn; specialty selling with National Firm, under G.I. Bill. EXECUTIVE SERVICE, 721 Olive.

SALES TRAINEE — Opportunity with National Firm. EXECUTIVE SERVICE 721 Olive.

SALES TRAINEE—$200; general merchandising. CH. 1771. BONDED.

SCREW MACHINE OPERATORS — 8-hour night shift, state qualifications and references in first letter. Box G-194, Post-Dispatch.

SCREW MACHINE setup men and operators; automatic; 6-spindle. Apply Ashby Mfg. Co., 718 Bayard.

SERVICE MAN—Emergency road service man. Apply 453 N. Newstead, week days.

SERVICE STATION ATTENDANT—Experienced preferred. LO. 9604.

SERVICE STATION ATTENDANT—2707 Big Bend.

SHEAR OPERATORS—Some experience. Apply 3864 Laclede.

SHEET METAL MAN—Union; must be dependable, strictly sober, of good character and a first class mechanic. Steady work. All replies strictly confidential. Box G-111, P-D.

SHEET METAL WORKERS—Experienced; maintenance; day work. Apply 2030 Washington, 8 to 4:30, or 8100 W. Florissant, 1:30 to 4:30.

SHEET METAL WORKERS—Must be experienced; steady work. St. Louis Car Co., 8000 N. Broadway.

SHEETMETAL WORKERS — Guttering and furnace work; experienced only. CO. 1563 or CO. 1882.

SHIPPING BOY—Steady job and overtime; good working conditions; good pay. Lennox Mfg. Co., 1408 Locust, 6th floor.

SHIPPING CLERK—Permanent, small company; light work; 5-day week; good salary. Merit Specialties Co., 6119 Virginia.

SHIPPING AND RECEIVING MAN — 22-30; some experience; open. EXECUTIVE SERVICE, 721 Olive.

SHOEWORKERS—Edge trimmer and setter on children's stitchdown. 5609 Easton av.

SHOE FACTORY SUPERINTENDENT—Or lasting to packing room foreman or combination lasting room man to learn to be foreman or superintendent, to watch quality; good pay; excellent opportunity for right man. IRVING SHOE CO., 14 N. Sangamon st., Chicago 7.

SHOE STORE MANAGER—Capable of managing family shoe store; must be experienced; good salary and bonus. Apply Lee's Shoe Store, 2730 Cherokee or 1324 Washington.

SHOE REPAIR MAN—Apply 1704 S. 18th st.

SIDING APPLICATIONS—Union; must be experienced and do neat work; hourly basis. Hertlein Co., 4462 Chippewa.

SILK SPOTTER—Expert; real opportunity; ideal working conditions; highest pay. CA. 8936.

SOLDERER—Iron. 4325 Duncan.

SPOT WELDERS—Electric; some experience. Apply 3864 Laclede.

SPRAY PAINTERS—Experienced; day and night; apply Hussmann-Ligonier, 2401 N. Leffingwell.

STEAM TABLE MAN—Experienced; no Sunday. Black Cat Cafeteria, 910 Olive.

STEEL TILE APPLICATOR—Capable of assuming foreman duties; call Mr. Izard, DE. 1111 for appointment. Hill-Behan Lumber Co., 6515 Page.

STENOGRAPHER—Answer phone, typing and light dictation; excellent opportunity for young man willing to learn. Box O-157, Post-Dispatch.

STOCK BOY—Full time; permanent; apply balcony, Sonnenfeld's, 610 Washington.

STOCK CLERK—Young man preferred; state age and salary. Box G-175, Post-Dispatch.

STOCK MEN—Steady year-round job, 44-hour week; minimum age 16; day hours only; location is convenient to transportation in all directions. Apply in person. 1201 Cass av.

STOCK MEN — Handling merchandise from stock rooms to departments; 5-day 40-hour week, no night openings. Apply Employment office, FAMOUS-BARR

STORE FIXTURE MEN—Cabinet makers, glue hands, finishers; AFL; steady work, overtime, free life insurance; premium wages for skilled men. Ellinger Store Equipment Corp., 1944 N. 1st. CE. 9047.

STORE MANAGER — Assistant; 28-35 years; some retail and credit experience; to $250. EXECUTIVE SERVICE, 721 Olive.

STOVE REPAIR MAN—Good working conditions; steady, advancement; top pay. Carson's, 1016 Olive.

TAILOR—For bushelling; top salary; pleasant surroundings; steady. Phil Goldstein, Arcade Bldg.

## HELP WANTED— MEN, BOYS

TAILOR—High class; men's and women's fittings and measurements; downtown shops; $75 per week. Box B-416, Post-Dispatch.

TAILORS — Guaranteed steady employment. $65 to $75 week. Apply 617 N. 8th, 6th floor.

TAILORS—On men's alterations; 5-day 40-hour week; no night openings. Apply Employment office, FAMOUS-BARR.

TAILOR—First-class, to run coat shop; big pay. 801 Lucas.

TECHNICAL personnel with experience in paper converting. Requires thorough knowledge of printing, coating and laminating. Program is both control and product development. Expanding organization. State qualifications fully. Box E-150, Post-Dispatch.

TIMBER CRUISER—Complete knowledge of white oak and able to accurately estimate the number of log feet available from standing timber; must be free to travel, automobile essential, mileage allowance and traveling expenses paid by the company; give complete experience and references in first letter. Write Brown-Forman Distillers Corp., Attn. Personnel Department, P.O. Box 1080, Louisville 1, Ky.

TIME STUDY, junior or trainee, wanted; out-of-town, good opportunity with growing company; give full details and salary expected. Box Y-23, Post-Dis.

TIMEKEEPER — Experienced preferred. St. Louis Car Co., 8000 N. Broadway.

TINNER'S HELPER — 6725 S. Broadway.

TINNER—Guttering and furnace repairing; $1.50 hour. 3743 Delmar.

TOOL DESIGNERS—Only first-class, on small high production tools and special equipment; excellent working conditions. Apply Employment Office, Carter Carburetor Corp., 2812 N. Spring.

TOOL-DIE MAKERS—Experienced, allround men; steady work; excellent working conditions, including air-conditioned tool room. Apply employment office, Carter Carburetor Corp., 2812 N. Spring.

TOO-DIE MAKER—Journeyman, experienced on drawing and forming dies desirable; centrally located, best working condition, steady employment. S. G. Adams, 2947 Delmar.

TOOLMAKERS—Experienced, allround, for experimental work; steady work; excellent working conditions, including air-conditioned toolroom. Apply employment office, Carter Carburetor Corp., 2812 N. Spring.

TRACTOR-TRAILER DRIVERS—Experienced, for employment with a national housegoods mover; excellent working conditions, good pay plus bonus, for performances and daily expenses while away from home; must be of good character, over 30. Phone DE. 4600 after 8 a.m. week days.

TRUCK DRIVERS—Army trained, colored; must have Local 600 union card. Box E-217, Post-Dispatch.

TRUCK DRIVER — Light; inspector, paint. Natkin & Co., 1601 S. Hanley.

TUCKPOINTER— CO. 7338.

TURRET LATHE SETUP MAN—Nights; must be fairly experienced; pleasant working conditoins. Box G-75, P.-D.

TYPIST—Or good beginner; 5-day week; ideal working conditions; chance for advancement. 915 Syndicate Trust Bldg. 915 Olive st.

TYPIST—Order writer; growing concern. National Pkg. Drug Co., 4200 N. Union.

TYPIST-CLERK — Insurance. 5 days; permanent; good future. CH. 1710.

UPHOLSTERER — Dependable custom work. Shapiro Upholstering Co., 6383 Clayton road.

VET—For bottling and general work. SI. 6667 between 7-9 p.m.

WAITER—For counter. A. & W. Sandwich Shop. 4657 Gravois.

WELDING SALES ENGINEER—Knowledge of electric welding or engineering background required. Box B-250, Post-Dispatch, giving full particulars on education and experience.

WELDER—Acetylene only; experienced in gas pipeline welding. Apply room 506, Union Electric Building, 12th and Locust.

WELDERS—Either arc or acetylene; permanent; 49½-hour week. Shampaine Co., Park and Dolman.

WELDERS — Truck body experienced; good pay. Johns Body Co., 1748 S. Eighteenth.

WE will interview young men 20-25, for openings in our general office; must have previous bookkeeping or general office experience; state age, experience, education and salary desired. Box G-196, Post-Dispatch.

WINDOW WASHER — For a modern downtown office building; excellent working conditions; 40-hour week; experienced with safety belt. Box O-142, Post-Dispatch.

WOOL PRESSER—Steady work. Wolfram Dyeing & Cleaning, 1324 Hampton.

WOOL SPOTTER—Experienced; 5 days. 4233 Olive.

YOUNG BOY—Allround work; experience not necessary; good pay; steady work. Steinwear Mfg. Co., 1408 Locust, 8th floor.

YOUNG MAN—Interested in a career opportunity in the program field of a leading social agency; should have college education and Protestant church affiliations; state full qualifications; location in town near St. Louis. Box J-57, Post-Dispatch.

YOUNG MAN—20 to 28, with high school education, to train in lumber sales; no knowledge of lumber necessary; previous sales, experience preferred but not essential; salary and bonus. Box O-141, Post-Dispatch.

YOUNG MAN—With railroad traffic experience to work in traffic department of responsible firm; good wages; send full particulars. Box O-270, P.-D.

YOUNG MAN—To assist with traffic work; good opportunity for advancement; state age, experience, salary expected. Box E-140, Post-Dispatch.

YOUNG MAN—To learn printing business; must have some experience at either feeding job presses or setting type. Will Ecker, 414 N. 12th.

YOUNG MAN—To work at Catholic institution in St. Louis county. Good salary, board, room. Tony F. Miller, Route 9, Box 484, Lemay, Mo.

YOUNG MAN—20-25; in shipping office; high school education or equivalent. Mr. Mullaney, Beck & Corbitt Co., 1230 N. Main.

YOUNG MAN to work on inside parcel delivery, platform. Apply Room 503, 511 Locust.

YOUNG MAN—For stock room; must be good at figures. Brown Shoe Co. Trimming Factory, 22d and Lucas.

YOUNG MAN—Stock clerk; grocery store. 4124 W. Natural Bridge.

YOUNG MAN — Experienced grocery clerk, drive; permanent. Maplewood Meat-Grocery, 3103 Sutton.

YOUNG MAN—Typing, bookkeeping, selling. FLETCHER TYPEWRITER CO., 806 Pine.

YOUNG MAN—White; deliver groceries; 7357 Wise, HI. 0469.

YOUNG MAN—To work in grocery store. 3201 Morganford.

YOUNG MAN—Sales and stock work. Morris Variety, 2732 Cherokee.

YOUNG MEN—18-24; for permanent traveling positions, free to travel entire U.S., with nationally known company; average earnings $75 weekly; no experience necessary; transportation furnished. See Mr. Kates, Hotel Claridge, 10-12 a.m., 2-4 p.m.

YOUNG MEN—A number of beginning office positions have developed, which provide unusual opportunities for advancement and security. International Shoe Co., 1511 Washington.

YOUNG MEN—Clerical work, in bank; no experience necessary. Box E-326, Post-Dispatch.

YOUNG MEN—Helpers on truck. Old firm; permanent; advancement. Mr. Etavard, JE. 3415.

YOUNG MEN — For general factory work. Apply 1310 S. 13th.

BETTER men's shoe manufacturer needs topnotch welting room foreman; splendid opportunity for right man. Please give detailed references, experience, age, married, salary expected. Box J-93, Post-Dispatch.

FIVE-ROOM furnished apartment available Dec. 1, to a good printer or linotype operator or combination of both; steady permanent position, county seat town, semi-weekly and job shop; good equipment and good wages. If interested, write qualifications immediately. Whiteside Sentinel, Morrison, Ill.

HAVE NEED FOR WAREHOUSEMEN AND MERCHANDISE HANDLERS—Experience helpful, automatic pay increases. Apply Personnel Office, 1000 Washington, between 8 and 1 p.m.

## SALESMEN WANTED

SALESMAN—To sell synthetic soap, bulk washing powder for clothes and dishes to grocers, restaurants, taverns, etc., can earn upwards $100 per week, commission basis, out-of-town territories also open. Contact S. Terker, Statler Hotel, Monday only, 11 a.m. to 5:30 p.m.

SALESMAN—St. Louis factory branch wants man for city and county, selling Vacol combination windows; must have car; prefer man experienced selling home owners; can prove job is worth better than $100 per week. Phone for appointment, FO. 2659.

SALESMAN—Part or full time; now traveling Missouri or Illinois; exclusive territory; large earnings; address your reply in confidence giving age and brief business history; all information strictly confidential; interview in St. Louis. Box E-414, Post-Dispatch.

SALESMAN—Part or full time; selling to retailers; wonderful opportunity; large earnings; address your reply in confidence, giving age and brief business history; all information strictly confidential. Box E-401, Post-Dispatch.

SALESMAN — Wanted by New York manufacturer of popular priced skirts and sportswear. Commission basis. Missouri and adjoining territory. Box 668, Realservice, 110 West 34th st., N. Y. 1, N. Y.

MAN—For specialty work; steady job; apply Al Price Tobacco Co., 6655 Olive.

## SALESMEN WANTED

SALESMAN — Now traveling Missouri, Illinois or Iowa, to carry fast-selling giftware line for jewelry, furniture, department stores. Apply Fenwick, 919 N. Twelfth st., St. Louis.

SALESMAN—Driver; wholesale libraries; free to travel; salary and expenses; car furnished. American Lending Library, 1335 Delmar.

SALESMAN—Excellent opportunity for ambitious, alert young man. Permanent, with chance for advancement. Veteran preferred. Box G-378, Post-Dispatch.

SALESMAN—If you have any experience in direct selling, this is the best deal in town; money every day. 3806 Olive. 9:30 a.m. only. No phone calls.

SALESMAN—With car, free to travel; choice territory; contact dealers with war surplus commodities. GENERAL JOBBING CO., 1200 Fullerton Bldg.

SALESMEN—For St. Louis territory. Complete line of Ultra Violet Ray equipment. We have men making $200 per week. Call Jefferson Hotel, ask for Joe Suter.

SALESMEN who desire to connect with fast-growing company; $200 to $250 month to start; opportunity for advancement; openings in East St. Louis and Alton also. 631 Title Guaranty Bldg., call for appointment, CE. 9364.

SALESMEN—We are opening new subdivision, beautiful University City; big advertising campaign just starting; high commissions. CLAYSHIRE, CA. 1754, between 11 and 12.

SALESMEN—One men's furnishings; one men's pants; experience desirable, but not required; steady job with good opportunity for right men. Weil Clothing Co., 8th and Washington.

SALESMEN—Hospitalization and health and accident insurance; leads furnished; must have car. Apply 401, 634 N. Grand.

SALESMEN—$10,000 plus; men age 28-35; proven ability; salary bonus; intangible necessity. Mr. Brown, CH. 9344.

SALESMEN — Meat packing company; call on markets, restaurants, institutions, straight commission, good opportunity. Box E-336, Post-Dispatch.

SALESMEN—Call on restaurants and taverns; car necessary. Mo. Supply, 206 S. Fourth.

AA1 RATED corporations fully reconverted to the production of civilian products after 4 years of manufacturing aircraft parts, is offering a permanent future with unlimited opportunities for advancement to select personnel; man under 45 with car sales experience an asset, but not absolutely necessary, our experienced men are averaging $500 per month and over. Apply Mr. Marsh, 3309 Olive, St. Louis (3), Mo.; personal interview 11 a.m. to 2 p.m. only, weekdays, except Saturday.

AT ONCE—Neat appearing reliable man with car who desires permanent connection; average weekly profits over $65. Apply 11 a.m. to 4 p.m. FULLER BRUSH CO., 4903 Delmar.

CREW MANAGER — For subdivision; must be high-type and experienced; we have excellent property; best location; give particulars. Box O-203, P.-D.

EARNINGS up to $20 per day selling coffee with new attractive premiums, local or traveling crew. See Mr. Heinemeyer, 2337 Russell.

EXCELLENT opening cosmetic salesmen desiring to develop retail accounts; straight commission. Post Office Box 1162, Chicago 90, Ill.

FACTORY SALES REPRESENTATIVE to handle notion sales to chains and wholesalers. Box J-101, Post-Dispatch.

FIELD REPRESENTATIVE — To work with our franchised bottlers in the eastern half of Missouri and southern half of Illinois; headquarters St. Louis; salary and expenses; previous experience our industry not necessarily essential as we give full training; special preference to former non-commissioned or junior officers between 30 and 40 years of age with previous traveling experience; reliable automobile essential; for personal interview in St. Louis, write full details regarding your personal business history to J. V. Fort, Orange-Crush Co., 318 West Superior st., Chicago 10, Ill.

FURNITURE SALESMAN — For west end store; experienced preferred for appliances and light house-hold line; full personal particulers and salary desired in first letter. Box G-57, Post-Dis.

GIFT SALESMAN Wtd.—By New York manufacturer; has large line suitable for department, gift stores and florists; high commission. Box J-97, Post-Dispatch.

HEWITT has opening for salesman 25-31 years of age, service veteran, college graduate preferred; headquarters St. Louis, traveling Missouri and western Illinois; personal car necessary; salary, commissions, bonus and full expenses; drug and department store experience desirable. Write Alvin L. Iams, The Hewitt Soap Co., Inc., Dayton 3, O.

INSURANCE AGENTS — Colored or white; for debit; good pay; apply 8 a.m., 1023 N. Grand, rm. 400.

OUR SALESMEN don't do any canvassing, delivering, calling back, collecting, servicing; ours is a specialty sold on easy terms; leads furnished; if you are just fair, you should earn $85 a week; if you are tops, you should earn $125 up every week in the year; basis: draw against earned commission; no slack season; you can start earning immediately. CH. 0363 for appointment.

REAL ESTATE—22-35; have openings for 2 men; car necessary; experience unessential; call 10 to 12 a.m. BINDEBEUTEL, 5713 Gravois.

SALES TRAINEE Wtd.—Some knowledge of electric welding or engineering education desirable; 6 months training on city sales desk leading to placement in sales department; advise education and experience. Box G-241, Post-Disp.

SPECIALTY SALESMAN—Sell our new plastic photo lamp, protected by our design patent. Apply in person for details. Atomic Plastic Products Co., 2412 S. Broadway.

WE HAVE an opening for a real aggresive live wire salesman; if you are ambitious and a good closer, we will give you thorough training in the fundamentals of real estate; there is big money to be made for the right man; write, giving past experience in selling. Box G-97, Post-Dispatch.

WOULD you like to work with a live wire Real Estate and Business Sales Co. We want neat appearing, intelligent salespeople; will train you if you qualify; also G.I. on-the-job training. GRACE Real Estate & Business Sales Agency, 2253 S. Grand. SI. 3230.

WE HAVE a good side line item for furniture or appliance salesman; sell our new design patented plastic photo lamps on a straight commission basis. Apply Aatomic Plastic Products Co., 2412 S. Broadway.

SPECIALTY MEN—3 high-type representatives to call on hotel, bar and club trade; new bar unit; good possibilities for exceptional earnings. Box E-285, Post-Dispatch.

## HELP WANTED—MEN, WOMEN

APPOINTMENTS are now being made to men and women college graduates and undergraduates (single); excellent opportunity to learn in a practical way some of the fundamentals of personality and behavior. Write to Miss Barbara St. John, Box 2070, Hartford, Conn.

BEAUTY OPERATOR—Man or woman; experienced; full time. CA. 9228.

CHECKERS—A. & P. Super Market, 6733 Clayton rd.; 5-day week, permanent. Apply 1625 S. Grand, Mon. through Fri., 8:30 a.m.-4 p.m.

COUPLE—County estate; top salary; 2 adults; no children; man chauffeur, serve and yard; private room, bath; transportation furnished; exceptional opportunity for experienced couple able to furnish good references. Box A-193, Post-Dispatch.

CHECKER & MARKER—Experienced; 5 days; good pay. 4233 Olive.

CLERKS AND OPERATORS — 40-hour week, 5½ days; one comptometer or Monroe calculator operator, one typist-clerk, one typist-biller and two office boys. CH. 0161.

DRIVER—Man or woman, with large car to take children to school mornings; good pay. PA. 7991, FO. 2442.

GALLUP POLL TYPE INTERVIEWING —Part-time. Edw. G. Doody Co., 911 Locust, Room 410.

HOTEL CLERK—Experienced apply after 6 week days, after 12 Sundays; relief work. 4489 Washington.

HOUSE-TO-HOUSE SOLICITORS—Neat appearance; straight commission. EV. 4552. 4103 W. Lee.

MARRIED COUPLE—Age 35-45, without dependents, for cottage supervisor, Bellefontaine Farms; $203 per month, with modern quarters; man must have knowledge of farming or mechanical experience; wife must have knowledge of housekeeping and cooking. Apply Dept. of Personnel, 235 Municipal Courts Bldg.

OPERATORS—Experienced power machine, for second-shift work; high earnings. Apply Box H-149, Post-Dis.

PAYROLL CLERK—Age 21-35, experienced preferred. Charter Oak Stove & Range Co., GO. 0400.

PROOF PASSER—To follow active road crew; good photographer. Flannery Brothers' Studio, 316 N. 6th.

SALESMEN AND SALESWOMEN—Experienced and inexperienced in real estate business; this is a live-wire, rapidly growing organization; applicants must be neat appearing, attractive personality; leads furnished; our proposition will interest you. See Mr. Withington, Grace Real Estate & Business Sales Agency, 2253 S. Grand. Sidney 3230.

SALES PERSON—Experienced only; for evenings; prefer experience in dry goods and household lines. St. Ann's Dept. Store, 10128 St. Charles Rock rd. Winfield 4002.

SHORT ORDER COOK—Brussel's Restaurant, 608 Delmar.

SPOTTER—Steady job; quality cleaning plant; experience. Box E-36, P.-D.

TEACHERS Wtd. for grade, high school and college positions. Write Illiana Teachers' Service, Champaign, Ill.

TELEPHONE SOLICITORS—Earn $10 daily, fast selling item; we teach you in 5 minutes. See Mrs. Denney, Room 429, 705 Olive.

## HELP WANTED—WOMEN

ADDING MACHINE OPERATORS — Temporary, 5 day week, 1501 Locust, 5th floor.

ADVERTISING PRODUCTION ASSISTANT—19-25; married preferred; accurate typist; 5-day week; midtown location. Box G-312, Post-Dispatch.

## HELP WANTED—WOMEN

AIR-MINDED STENOGRAPHER—Typing and shorthand; bookkeeping helpful. Call for appointment. Remmert-Werner Air Service, Lambert Field. TE. 5-2925

ALTERATION HANDS—For immediate full and part time work; experienced operators desired; 5-day, 40-hour week. Apply at once. Personnel Office, SCRUGGS-VANDERVOORT - BARNEY, 854 Century Bldg.

ALTERATION SALES LADY—Experienced; dress shop; south; position offers future for dependable person. Apply in person, 2600 Gravois.

APPRENTICE—Beauty shop; small salary while learning. 4605 Virginia.

ASSEMBLERS — Have you investigated the opportunity for you on a light assembly job; openings are available on day or evening shifts for those who qualify; shifts are not rotated; unusually attractive future awaits those who are interested in a steady job with advancement for the months ahead, many advantages are enjoyed by our employes—advantages you may want in your next job. Come in and talk it over any week day between 8 and 5 or Saturday between 8 and 12. 1201 Cass av.

ASSEMBLERS—Using hand tools; no experience necessary; automatic increases; 5 days; steady; A1 conditions. Gaylord-Shelton, Inc., 1709 Locust st.

ASSISTANT CASHIER — Work in air-conditioned store; steady advancement; top pay; splendid opportunity for right one. CARSON'S, S. E. Corner, 11th and Olive.

ASSISTANT BOOKKEEPER, typist, to assist bookkeeper, prepare vouchers, general clerical duties; 5-day, 40-hour week; state age, experience and salary desired. Box G-336, Post-Dispatch.

ASSISTANT—For doctor's office; some knowledge of photography required. Box E-264, Post-Dispatch.

ASSISTANT BOOKKEEPER—Cost clerk; permanent; 5-day week; $35 week. Box J-56, Post-Dispatch.

ASSISTANT BOOKKEEPER — 5-day; $35 per week. See Miss Murphy, EXECUTIVE SERVICE, 721 Olive.

ASSISTANT DESIGNER — Who can draw well and is adapted to embroidery designing. Box G-30, Post-Dispatch.

BAG SEWERS—Experienced burlap bag-sewers; bag clippers and bag turners; a few openings for trainees; steady all-year jobs; good wages, excellent working conditions; it will pay you to see us first. Visinet Mills, 2400 S. Second.

BAG SEWERS—Experienced on cotton or burlap. Chase Bag Co., 928 Spruce.

BAKERY salesgirls and waitresses. Apply Herz Candy, Grand and Washington.

BAKERY SALESLADY — Over 35; experienced only; 5½ days. Pfeifer's, 2612 N. Kingshighway.

BAKERY SALESGIRL—$30 week. Sutton Bakery, 2716 Sutton.

BAKERY SALESGIRL — Experienced; 5½-day week. 4021 S. Grand.

BAR MAID — Apply 3635 S. Grand.

BEAUTY OPERATOR—Must be experienced, 5-day week, salary and commission; no phone calls. Forest Park Hotel Beauty Salon, 29 N. Euclid.

BEAUTY OPERATORS—2; 5 days; experienced. RO. 9853 days or CA. 7305 evenings. MOGUIN, 427 De Baliviere.

BEAUTY OPERATOR—Experienced, full or part time. SI. 1448. 2646 Cherokee.

BEAUTY OPERATOR—To make wigs; steady, days, 40 hours; good pay. American Fixture Co., 2300 Locust.

BEAUTY OPERATOR—Have your own customers; shop for rent. Kingshighway and Delmar. RO. 1290.

BEAUTY OPERATOR—Experienced; 5-day week. EV. 8603. CA. 4810.

BEAUTY OPERATOR—Full or part time; top salary. 6200A Easton.

BEAUTY OPERATOR — 5-day week; straight salary; good hours. HI. 9550.

BEAUTY OPERATORS—5 days, $35 and commission. FO. 0610.

BEAUTY OPERATOR — MU. 2144.

BEAUTY OPERATOR—Experienced. 2739 Lafayette. PR. 9124.

BEAUTY OPERATOR—Allround, five days a week, or part time. EV. 8876

BEAUTY OPERATOR—Full or part time; good clientele; west end shop. DE. 3574

BEGINNER CLERK—For billing department; recent high school graduate; 5-day week; scheduled salary increases. Room 506, Union Electric Co., 12th and Locust.

BEGINNER Stenographer; recent high school graduate, for clerical, typing, light dictation; 5-day week. Personnel Dept., Room 506, Union Electric Co., 12th and Locust.

BEGINNER-TYPIST—Will teach billing. Caradine Hat Co., 4th and Market.

BEGINNER CLERK — Simple office work; future; 5 days; $130. BULLETIN ABSTRACT, 611 Olive.

BEGINNER STENOGRAPHER — $125 (½ fee); 5-day; model some; downtown. CH. 1771, BONDED.

BEGINNER-TYPIST — Pleasant office; steady. Caradine Hat Co., 4th and Market.

BEGINNER STENOGRAPHER—For general office work. CE. 5634.

BILLER—Burroughs operator preferred; excellent opportunity; permanent, and with chance for advancement; top salary 5-day week. Box A-246, Post-Dis.

BILLING TYPIST—Experienced; standard typewriter, 5-day week. General Electric Company. CH. 8505 sta. 30.

BILLER—Experienced; excellent working conditions; 40-hour week. Evr-Klean Mfg. Co., 2301 Madison.

BOOKKEEPER—Full charge, general ledger, trial balance and financial statements; light typing; 5-day, 40-hour week; give, age, experience and salary desired. Box G-337, Post-Dispatch.

BOOKKEEPER—Mercantile line; must have some knowledge of general ledger. Five-day week; give age, experience and salary expected. Box Y-232, P.-D.

BOOKKEEPER — Accounts receivable, machine posting; 40-hour week; state experience, salary expected. Box G-123, Post-Dispatch.

BOOKKEEPING MACHINE OPERATOR —National; typing and general detail; small downtown office; state experience and salary. Box G-339, Post-Dispatch.

BOOKKEEPER — Experienced; light stenographic work; 5-day week; salary commensurate with ability. Wholesale Furrier, 1111 Washington.

BOOKKEEPING MACHINE OPERATOR —Experienced on Burroughs, 5 day week, good salary. Charles Meyers & Co., 1223 Washington.

BOOKKEEPER — Not full charge payroll, small office. steady work. LENNOX MFG. CO., 1408 Locust, 6th floor.

BOOKKEEPER—Assistant; 5 days; $35. For South Side auto dealer; state age, education, experience; opportunity for advancement. Box G-52, P.-D.

BOOKKEEPER—National machine; working conditions and salary desirable. Box G-172, Post-Dispatch.

BOOKKEEPER ASSISTANT — Some typing, exclusive shop; 5½ days, begin $30. Greenwald's, 503 N. Taylor.

BOOKKEEPER — Accounts receivable, light machine posting; 40-hour steady position for reliable person. CH. 5922.

BOOKKEEPER — National machine; permanent position; modern office. Forest City Mfg. Co., 1641 Washington.

BOOKKEEPER Assistant; office work; permanent; give qualifications; salary expected. Box E-252, Post-Dispatch.

BOOKKEEPER — Typist; 5-day week, some experience preferred. Call CE. 5332 for appointment.

BOOKKEEPER—Experienced in handling general ledger and trial balance; permanent. M. Kane, Suite 316, 408 Olive.

BOOKKEEPER — Accounts receivable; National Machine No. 3000; 40-hour week. Leppert-Roos Fur, 919 Locust.

BOOKKEEPER-TYPIST — 5½ days; open. See Miss Murphy, EXECUTIVE SERVICE, 721 Olive.

BOOKKEEPER — Full charge; 5 days; $200. See Miss Murphy, EXECUTIVE SERVICE, 721 Olive.

BOOKKEEPER-SECRETARY — Small, 1-girl office. Sunday phone CA. 8768, CH. 8476.

BOOKKEEPER - STENOGRAPHER — Small office; state age, experience & salary expected. Box E-359, P.-D.

BOOKKEEPER — Full charge; 5-day week; West End. CA. 0963.

BOOKKEEPER—(Assist); $140; only 5-day; unusual. CH. 1771, BONDED.

BOOKKEEPER—Give experience, education, age, salary. Box E-303, P.-D.

BOOK SALESWOMEN—Imediate opening because of early Xmas shoping; salary and commission; 5 days, 40-hour week. Apply SCRUGGS - VANDERVOORT-BARNEY, 854 Century Bldg.

BURROUGHS BOOKKEEPING MACHINE OPERATOR — General ledger; 7800 model; 38½-hour week; salary open. Call PA. 4700, Sta. 32.

BURROUGHS bookkeeping machine operator; 5-day week. Apply 121 S. Seventh st.

BUS AND COUNTER GIRLS—No experience necessary. Apply Cafeteria Manager, Hotel Statler.

BUS GIRL—White, no Sundays or holidays; $25 week. Eddie's Cafeteria, 628 N. Grand.

BUTTON SEWER—Experienced on men's clothing. Apply 701 Lucas.

CALCULATOR OPERATOR —Experience on Burroughs preferred; could use girl trained or experienced on comptometer, steady work, year round on payroll; good opportunity. In reply state age, education and experience as well as previous rates of pay. Box G-99, P.-D.

CANDY PACKERS and wrappers; steady work; good wages. Herz Candy Co., 512 Locust.

CANDY SALESWOMEN — Immediate opening because of early Xmas shopping; salary and commission; 5-day, 40-hour week. Apply SCRUGGS-VANDERVOORT-BARNEY, 854 Century bldg.

CAPITALIZE on the things you like to do—Cash in on your social talents, your love of travel, your cultural background, your ability to make new friends. If you are over 28, have a good education, ambitious to earn in excess of $75 per week, see Mrs. Weston, Hotel Statler, 1:00 to 6:00 p.m. through week. Do not phone.

CASHIER-TYPIST — 20-36; pleasing personality; to meet public; good working conditions; 5½ days. CH. 7024.

## HELP WANTED—WOMEN

CASHIERS AND CLERICALS — Experience not necessary; beginners taught; 5-day, 40-hour week; no night openings. Apply Employment Office, 11th Floor, FAMOUS-BARR CO.

CASHIERS — No experience necessary, 48 hours week, good salary, chance for advancement; employe's discount, paid vacation, free hospitalization. Apply at office, Walgreen Drug. 3976 Page.

CASHIER—Wrapper; experienced woman wishing to work 2, 3 or 4 days per week, full time or 6 days part-time, will find this excellent opportunity. Weil, 8th and Washington.

CASHIER-WRAPPER—Will train; 5-day, 50-hour week; apply at once. Personnel Office, SCRUGGS-VANDERVOORT-BARNEY.

CASHIER—18-25; experience unnecessary; pleasant working conditions; 44-hour week. Apply Miss Johnston, Union-May-Stern, 12th and Olive.

CASHIER—Permanent, experienced; good wages; liberal discount; 5-day week. Sonnenfeld's, 610 Washington.

CASHIER-STENOGRAPHER — Must be good on figures; steady position; salary $155 per month. Box E-404, P.-D.

CASHIER—Restaurant; short hours. GA. 3445. 415 Chestnut.

CASHIER and sales person; experienced. Liggett's, Grand and Olive.

CASHIER—Stenographer; must be experienced; 5-day week. HI. 3400.

CHECKERS AND SORTERS—Pleasant work with chance for advancement. Apply Howard Cleaners, 2515 N. Grand.

CHECKERS-MARKERS — Experienced, steady, coolest plant in town. Classic Cleaners, 3125 Chippewa.

CHECKER—Luebke Super Market, 706 De Mun, CA. 6600. Ask for Mr. Hopmeier.

CHECKER—Experienced; others do not apply. 366 N. Boyle.

CHECKER—Billing department; 5-day week. Knapp-Monarch, 3501 Bent.

CHECKER—Grocery; new super, Brentwood district. Box Y-207, Post-D.

CHOCOLATE DIPPERS — Experienced only; seasonal or permanent work available; full or part time workers considered; 5-day, 40-hour week; apply at once for immediate employment. SCRUGGS -VANDERVOORT-BARNEY, 854 Century bldg.

CHRISTMAS SALESWOMEN NEEDED —Experience not necessary; choice of many departments; 5-day, 40-hour week; no night openings. Apply Employment Office, 11th floor, FAMOUS-BARR CO.

CLEANING WOMAN—For office building; experienced. Call at 5:30 p.m., 308 N. 6th St.

CLERKS—Applicants are wanted for several positions which are open in various kinds of general office work. Our office is conveniently located with good transportation in all directions as well as being close to downtown; positions are permanent with opportunity for advancement; applicants need not be experienced to qualify for some of the jobs. A minimum age of 18 is required. If you are looking for the right opportunity to get started in office work or to use experience you already have, come in to see us. Apply in person at 1201 Cass.

CLERK—Have you training or experience qualifying you to do clerical work but can not get a good job because you can't type or take shorthand? You can earn over $140 per month in a few short months on one of the jobs we have open and you don't need stenographic background. In your letter be sure to give complete information concerning your previous employment and your education. Please state age and previous earnings. Box G-62, Post-Dispatch.

CLERK-TYPIST—Small office, very favorable working conditions; group life, hospitalization, accident and health, plus pension offered lifetime job; 5-day week, every other Saturday ½ day; experience not necessary; chance for promotion; starting salary $100. 1892 Boatmen's Bank Bldg., GA. 0702.

CLERK-TYPIST—For advertising department; light typing, some filing; no experience necessary; willing to learn good worker; 44-hour week; attractive salary; small office. Apply Miss O'Brien, Advertising Dept., Biederman's, 8th and Franklin.

CLERK — Manufacturer needs capable person who is experienced and able to type; price, extend and check invoices; figure and check commissions; use adding and calculating machine; good opportunity; start $125. Box G-179, Post-Dispatch.

CLERK-TYPIST—Branch sales office of national concern has an opening for a woman good at figures to do statistical work; downtown office; 5-day week; salary $165 per month; state age, education and past experience. Box G-247, Postt-Dispatch.

CLERK—For bookkeeping department; will train; permanent; opportunity for advancement; agreeable office; 40-hour 4-day week; state age and experience. Box E-265, Post-Dispatch.

CLERK—For payroll work; also assist in bookkeeping; good, steady work; pleasant air-conditioned offices; good pay. Apply in person, Lennox Mfg. Co., 1408 Locust, 6th floor.

CLERK-TYPIST — 40 hours, 5 days, $25 per week to start; advancement if capable; south side resident preferred; state age, education, experience. Box G-85, Post-Dispatch.

CLERK-BOOKKEEPER — Accounts receivable; no machine operation; permanent; 40-hour, 5-day week; agreeable office conditions; state age, experience. Box G-244, Post-Dispatch.

CLERK-TYPISTS—We have several openings for accurate beginning typists, full time work, 5-day, 40-hour week. Apply personnel office. SCRUGGS-VANDERVOORT-BARNEY, 854 Century Bldg.

CLERK — Some typing, experience preferred but will consider beginner; permanent position; modern office; ideal working conditions; 5-day week. Mr. Greer, CE. 0490.

CLERK—Keep small parts stock, do general clerical work; knowledge of typing not essential. Prefer age 18-30; permanent; 5-day week. Underwood Corp., 1610 Locust st.

CLERKS — Accounts receivable department; neat handwriting; no typing; permanent position; desirable working conditions; modern office. Mr. Greer, CE. 0490.

CLERK — Calculating; experience on Marchant calculating machine; $134 to $156. Apply 2030 Washington, 8 to 4:30, or 8100 W. Florissant, 1:30 to 4:30.

CLERK—Drug store; 21-45; one with drug store experience or good sales ability; hours 5 p.m.-10 p.m. FL. 4050.

CLERK-TYPIST — Beginner or experienced; excellent working conditions; 40-hour week; $24 start. Walter Freund Bread Co., 920 S. Taylor.

CLERK—General office and clerical work; pleasant working conditions; permanent; 40-hour week. H. SIEGFRIED & SONS, Inc., 1426 Washington.

CLERK-TYPIST—To assist in billing department; good opportunity for ambitious beginner; 5-day week. Angelica Jacket, 1421 Olive.

CLERK—Office, no experience necessary; steady work; 40-hour 5-day week; salary $20 to start. Baer-Sternberg & Cohen, 1408 Locust.

CLERK—General office work; no experience necessary; 44-hour week. Apply Mr. Freeman, Union-May-Stern, 12th and Olive.

CLERK—Age 20-30; light typing; 5-day, 40-hour week. T. J. Moss Tie Co., 700 Security Bldg., 4th and Locust.

CLERK-TYPIST—Opportunity for bright girl; nice working conditions; permanent. Apply Miss Nordsick, Biederman's, 801 Franklin.

CLERK-TYPIST—Light work; 5-day, 40-hour week; opportunity for advancement; state age, experience, salary expected. Box G-159, Post-Dispatch.

CLERK—Light typing; 40-hour, 5-day week; 70c per hour to start; advancement, if capable, after 3 months; state age, experience. Box G-147, P.-D.

CLERKS—5-day week; air-conditioned offices. Call Miss Voss, CE. 8156 for appointment. Monsanto Chemical Co., 1700 S. Second.

CLERK — Filing in cost department; must be good at figures. Fulton Iron Works Co., 1259 Delaware ave.

CLERK—Typist, 40-hour week; nice, modern office. Joy Shoemakers, 2128 Washington.

CLERK-TYPIST—Filing and light typing, 40 hours, $125. Call Mr. York, CE. 3200.

CLERK-TYPIST—Permanent; downtown office; state experience and salary. Box G-340, Post-Dispatch.

CLERK-TYPIST — General office; 5-day; $140. See Miss Richardson, EXECUTIVE SERVICE, 721 Olive.

CLERK — 25-35; 5 days, good at figures; permanent; small office. Anchor Laundry, 2019 Lucas.

CLERK—Some typing; permanent; excellent working conditions. Frank Adam Electric Co., 3650 Windsor pl.

CLERK—Accurate; good at figures; will consider beginner; 40-hour week; excellent opportunity. G-309, P-D.

CLERK—General office work; no dictation or typing; good wages; permanent. Sunshine Laundry, 2323 Rutger.

CLERK—Office; 18-25; no typing; 5-day, 40-hour week; $24. Apply 4702 Olive.

CLERK-TYPISTS—Experienced. Surplus Commodities Warehouse Corp., 8900 S. Broadway.

CLERK—Young; sales record work; fair at figures; willing to learn; state age and salary expected. Box E-376, P.-D.

CLERK—General office work; permanent. Apply Mr. Casey, Biederman Warehouse, 2000 N. Broadway.

CLERK—General office work; permanent position; will train beginner. Forest City Mfg., 1641 Washington.

CLERK—Experienced in general office work; good handwriting· permanent. Suite 316, 408 Olive.

CLERK-TYPIST—5-day week; pleasant surroundinges. Western Electric Co., Bell Telephone bldg., Room 337.

CLERK-TYPIST — Experienced; permanent; 5½-day week; good pay. JE.0246

CLERK-TYPIST—5-day week; work in Maplewood. HI. 3400.

CLERK-TYPIST — 20-32; experienced; good future. Box G-265. Post-Dispatch.

CLERK—Good at figures; $155. REFERENCE ASS'N., 705 Olive, Rm.310.

CLERK—5-day week. United Shoe Machinery Corp., 4045 Forest Park.

## HELP WANTED—WOMEN

CLERK—Will train; 5-day. Wohl Shoe, 1601 Washington.

CLERK-TYPIST—5 days; no dictation. 4702 Olive.

COMPANION—White, 40 to 60; light housekeeping. HI. 8388.

COMPTOMETER OPERATOR—Excellent working conditions; downtown office; 5½-day, 40-hour week; answer, giving full particulars and salary desired. Box G-160, Post-Dispatch.

COMPTOMETER OPERATORS—Permanent positions, opportunity for advancement; excellent working conditions. Apply employment office, Carter Carburetor Corp., 2812 N. Spring.

COMPTOMETER or CALCULATOR OPERATOR — $120-$150 depending upon experience; 5-day week; state age, education and experience. Box G-333, Post-Dispatch.

COMPTOMETER OPERATOR — Radio and appliance wholesale company has an opening with opportunity for advancement. Call Mr. Hertzler, CH.2325.

COMPTOMETER OPERATOR — Permanent position. Forest City Mfg. Co., 1641 Washington.

COMPTOMETER OPERATOR — For extending and pricing orders; good salary and hour. Park Drug, 1012 Lucas.

COMPTOMETER OPERATOR—Beginner or experienced; typing required. Mallinckrodt Chemical Works, 3600 N. 2d.

COMPTOMETER OPERATOR — Experienced; good penman. Cupples Co., 600 Spruce.

COMPTOMETER OPERATOR — 5-day; $140. AFFILIATED, 1825 Arcade.

COOK—To head department; experienced only; 5-day, 40-hour week. Apply at once, personnel office, SCRUGGS-VANDERVOORT - BARNEY, 854 Century Bldg.

COOK—Downstairs girl; white, under 45; references; conveniently situated in Clayton near Catholic church; satisfactory wages. PA. 5659.

COOK AND HOUSEWORK—Family of 2; good living quarters; state references, age and wages expected. Box G-286, Post-Dispatch.

COOK — Housework; good pay; near transportation; stay; own room and bath. CA. 0087.

COOK—White; for good old-fashioned cooking; no pastry. 9410 S. Broadway. LO. 5288.

COOK—White; 3 adults; good Christian home; own room and bath; references. WY. 1397.

COOK—Experienced; references; other help; no laundry; $110 month, stay or go. FO. 9222.

COOK—White; light housework; stay; no laundry; on car line, 1 block from bus. CA. 0731.

COOK—For Catholic rectory. FL. 2111.

COOK — Experienced; references; best wages. PA. 0959.

COOK—White; experienced; under 40; $125. RO. 7427.

COOK—White, cafeteria experience. GA. 9655.

COOK—Woman, colored, middle-aged; experienced only. 1119 Washington.

COOK—White; some house work; 2 adults. FO. 0608.

COOK—White; part or full time; 4301 Manchester.

COOK—Downstairs work; go; references. DE. 4089.

COOK—Institutional. EV. 3353.

COOK—White; small institution. Call WAlnut 305.

COOK—Downstairs work; good wages; stay; experienced; references. WY 1336

COOK—Experienced; 5 days; 9:30 a.m. to 7 p.m. FO. 5796.

COSMETIC AND PERFUME — Selling experience preferred; adequate salary plus commission to start; local store. WEbster 2233.

COUNTER AND GRILL GIRL—Experienced. Apply in person. Cotner's Grill, 3835 S. Kingshighway (Kingshighway at Chippewa).

COUNTER GIRL — Experienced; good pay; 4-1 nights. Wilk's Grill, 455 DeBaliviere.

COUNTER GIRLS—White; meals and uniforms furnished; no Sundays. F. E. Food Shops, 19 N. 8th.

COUNTER GIRL—White; no Sundays. Black Cat Cafeteria, 910 Olive.

COUNTER AND GRILL—DeLuxe, 1309 N. Kingshighway.

COUPLE—Experienced cook, good wages, private room, bath, good references. RO. 2056.

DENTAL ASSISTANT—Experienced; references; downtown office; reception, typing, high school graduate; 5½ days. Box G-58, Post-Dispatch.

DENTAL ASSISTANT—Experience preferred; state salary and all particulars. Box A-273, Post-Dispatch.

DEPARTMENT store saleswomen needed; we will teach you if inexperienced; pleasant surroundings; 5-day, 40-hour week; no night openings. Apply Employment Office, 11th floor, FAMOUS-BARR CO.

DICTAPHONE OPERATOR—5-day week, $140. CH. 0400.

DESIGNER—Nationally advertised St. Louis junior house desires fully experienced creator of original juniors; permanent position; salary commensurate with ability; our staff knows of this ad; all replies strictly confidential. Box G-275, Post-Dispatch.

DICTAPHONE OPERATOR—Will train beginner; permanent position; 40-hour 5-day week; state age, previous experience and salary expected. Box G-35, Post-Dispatch.

DICTAPHONE OPERATOR — Electromatic typewriter, permanent position, excellent working conditions, modern office, good location. Mr. Locher, CE. C490.

DICTAPHONE OPERATOR—5-day week, good pay with future. Meyer-Blanke Co., 310 Russell.

DISHWASHERS — Machine experienced; colored. No Sunday. 1451 N. Broadway.

DISHWASHER—White; hours 4-12 p.m. Apply Little Bevo, 4751 Morganford.

DISHWASHER — White; hours 11-3 p.m. 4414 Natural Bridge.

DRAPERY GIRL—Experienced. Apply Lewinsky Upholstering, 4125 Olive. NE. 0526.

DRESS DESIGNER—By established manufacturer misses and women's cotton and rayon wash dresses in central Illinois; experience with same type house essential; reply should state all qualifications, experience, age, dates of employment, salary and references. Box J-55, Post-Dispatch.

EDIPHONE OPERATOR — 5 days; $130. See Miss Richardson, EXECUTIVE SERVICE, 721 Olive.

ELDERLY WOMAN—To make home with couple; will be treated as one of family; no laundry or heavy work. State age, salary expected; references will be checked. Box E-367, P.-D.

ELEVATOR OPERATOR—White; experience not necessary; hours 7 a.m. to 2 p.m. FO. 9333. Winston Churchill Apt., 5475 Cabanne.

ELEVATOR OPERATOR—Colored, 25 to 35, small, steady worker. Apply basement at 4964 Lindell.

ELEVATOR OPERATOR — Colored; small, neat, experience not necessary. 4402 McPherson.

ELEVATOR OPERATOR—White. Apply Frank Donnelly, Melbourne Hotel.

EXAMINERS—Experienced on better silk dresses; steady job. See Irma, Schwartz Dress Co., 905 Washington, Sixth floor

EXAMINER — On better dresses. Garment Mfg. Co., 1123 Washington, 3rd floor.

EXAMINERS—Good pay; steady work. 704 Washington. Suzy Sue.

EXTRA ELEVATOR OPERATOR — White; 2 weeks' work; automatic cars. Apply Room 419, Frisco Bldg.

FASHION DEPARTMENT SALES WOMEN—Beginners can earn while they learn; 5-day, 40-hour week; no night openings. Apply Employment Office, 11th Floor, FAMOUS-BARR CO.

FILE CLERKS — 20-30; prefer some experience, though not necessary; 5-day week; 38¾ hours; congenial employes; excellent company; for appointment call Mrs. Dorothy Young, FR. 4000.

FILE CLERK—Experience not necessary, but is desirable; no typing; minimum age 18; permanent job; 5½-day week. Apply in person 8 a.m.-5 p.m., Saturday 8 a.m. to noon. 1201 Cass av.

FILE CLERK—Experience preferred but willing to teach alert young woman; permanent position; desirable working conditions; modern office. Mr. Locher, CE. 0490.

FILE CLERK—General correspondence and order files; 5-day wk, 40 hours. Minnesota Mining & Mfg. Co., 710 N. 12th, rm. 711.

FILE CLERK—Beginner; steady; expanding company; $26 week. AMERICAN FIXTURE & MFG. CO., 2300 Locust.

FILE CLERK—18-25; knowledge of typing, 38½ hour week; salary open. Washington U., PA. 4700, Sta. 32.

FILE CLERK—5-day week and other institutional advantages. Apply Mermod-Jaccard-King, Locust at 9th.

FILE GIRL—Experience helpful but not necessary; 40 hr. week; air conditioned office, Room 1604, 3615 Olive.

FILE CLERK—Permanent; nice working conditions. Apply Miss Nordsick, Biederman's, 801 Franklin.

FILE CLERK—Typist; experienced; good pay. Missouri Bag Co., 1200 N. 1st.

FILE CLERK TRAINEE—$100 up; 5-day; age 16 up. CH. 1771, BONDED.

FILE CLERK—Correspondence experience. 415 Lucas. CE. 4916.

FINISHERS—On junior dresses, high piecework rates; pleasant working conditions. Quilla Darby Ltd., 1627 Washington, 6th floor.

FINISHERS—On men's clothing; experienced only. Werner-Hilton, 8th and Washington.

FINISHER or pants operator; must be experienced on men's clothing. Hilton Co., 8th and Olive.

FINISHERS — Experienced on junior dresses. Siegels', 815 Washington.

FINISHERS—Good pay; steady work. 704 Washington. Suzy Sue.

FINISHERS — On dresses. Garment Mfg. Co., 1123 Washington, 3rd fl.

FLOOR GIRLS—Good opportunity; experience not necessary. Dorsa Dresses, 1007 Washington.

FLOOR GIRLS—White; nights. Evr Klean Mfg. Co., 2301 Madison.

## HELP WANTED—WOMEN

FLOOR HELP—Clip and examine ladies sportswear, excellent working conditions, good pay, together with holiday and vacation pay, wonderful opportunity. Mandel's, 923 Washington, 8th floor.

FOOD CHECKER—With experience; to work at a west end restaurant. Write to Box B-398, Post-Dispatch.

FORELADY—White; to supervise night cleaning in large office building. Box E-79, Post-Dispatch.

FOUNTAIN GIRL—18 to 30, in restaurant; $30 per week; meals, uniforms. Circle Grill, 4004 W. Florissant.

FOUNTAIN GIRLS—Experience unnecessary; uniforms furnished. 2801 N. Grand.

FOUNTAIN GIRL—Days; reliable; white. Beltmar Drugs, FO. 2232.

FOUNTAIN GIRL—Also chef's helper; good pay. 411 Chestnut.

FOUNTAIN GIRLS—Full or part time, days; drug store. Park Plaza Hotel.

FOUNTAIN GIRL—Days; no Sundays. 4201 Lindell.

GENERAL OFFICE WORK—Some knowledge of bookkeeping and typing; pleasant office surroundings; 5½ days. 2000 N. 2d. CH. 0800.

GENERAL OFFICE CLERK — Some typing; $130. See Miss Murphy, EXECUTIVE SERVICE, 721 Olive.

GENERAL OFFICE WORK—No experience necessary. Call FO. 6400, Sta. 288, 9 to 5.

GIRLS-WOMEN—18-45 years of age; for training as packers of paper bookmatches, light interesting work, second shift, starting rate 59c per hour; after 30 days 64c; after 4 months 69c, plus production bonus and overtime; steady work. Phone YO. 1230 or call at personnel office. Universal Match Corp., Ferguson (St. Louis county), Mo.; 30 minutes from Wellston loop; public transportation.

GIRLS OR WOMEN—16 to 50, white, with or without experience; for work in dry cleaning plant; steady work; guaranteed minimum with incentive pay, group insurance, music while you work, special training, group hospitalization; largest cleaning plant in Midwest; in business since 1872; convenient transportation; an opportunity to learn a trade with a growing demand. Lungstras, 2101 S. Vandeventer.

GIRLS—Telephone operators with the Bell Telephone Company earn $27 right at the start. They don't need experience to qualify and they get four automatic raises the first year. It is pleasant work—and important, too. Come into the Employment Office, Room 1404, Telephone Building, 1010 Pine, and find out more about these good jobs.

GIRLS—To train for light production; these are skilled machine operations which provide good opportunities for increased earnings; work is steady and permanent; conditions are pleasant; plant is conveniently located. International Shoe Co. Apply 1728 N. Jefferson or 1511 Washington.

GIRLS—Office positions are available as a result of expanding operations in stenographic, typing, calculator or comptometer and general clerical work. These are permanent positions where opportunities for advancement and security are exceptional. Apply employment office, 1511 Washington.

GIRLS AND YOUNG WOMEN—White, for counter work and sandwich makers; 5 or 6 days, 8-hour shift; also short hours; immediate employment; enjoy your work in St. Louis's newest and most modern sandwich shop. F. E. Food Shops, 515 Olive.

GIRLS-WOMEN—18-30; lunch counter work, $26.40 week while learning; rapid advances to $40, uniforms and food furnished, clean pleasant working conditions; vacation with pay, annual bonus, free insurance. Apply 3118 S. Kingshighway, White Castle System, Inc.

GIRLS—18-23; free to travel, 36 states; assist circulation manager, circulation campaign; commission, liberal drawing account, transportation furnished. Apply in person. Mr. M. E. Benas, Jefferson Hotel, 10-12 a.m.; -6 p.m. Don't phone.

GIRLS—Over 18, for light machine and bench work, 5 day week with overtime, clean pleasant working conditions; good transportation facilities. Rawlings Mfg. Co., 2307 Lucas, near Washington adn Jefferson avs.

GIRLS-WOMEN—20 to 35; to learn to give scalp treatments; nation-wide organization; good salary while learning; pleasant working conditions; no experience necessary. 701 Ambassador Bldg. CE. 5643.

GIRLS AND WOMEN — 16 years and over; we have work for you that is light and requires no previous experience; good pay right from the start; steady work; no layoffs. BUSSMANN MFG. CO., Jefferson and St. Louis avs.

GIRL OR WOMAN—White, general housework, plain cooking; experienced; private room and bath; Ladue, close to bus line or will finance automobile if able to drive; state salary expected, references. Box A-17, P.-D.

GIRLS FOR SALES WORK in many departments; experience not necessary. Interesting work; 5-day, 40-hour week. No night openings. Apply Employment Office, 11th floor. FAMOUS-BARR CO.

GIRL TYPIST-CLERK—Must be good with figures, experience not necessary, we will train you. We pay well. Ask for Miss Lois Robinson, 3307 Washington.

GIRLS—And young women, light production; day work; automatic increases; experienced operators are earning $35 and over $55 per week. UNION BISCUIT, 1122 N. 6th.

GIRLS—To learn stock and control; have good handwriting; light, pleasant work; chance for advancement. Abe Schwartsman Co., 613 Locust.

GIRLS—16 and over; paper-box work; steady; clean; good pay and opportunity. Gaylord Container Corp., 2820 S. 11th.

GIRL—Or woman, Protestant, 25-50; reference; housework, cooking; no laundry; small family; stay; bus half block; Clayton; $25 weekly. CA. 2259.

GIRLS—Interested in women's wear fabrics; mail order and sample department; 5 days; permanent. Welek's, 315 N. 10th st.

GIRL—Accounts receivable clerk, some bookkeeping experience; prefer truck line experience; state experience and salary expected. Box E-396, Post-Dispatch.

GIRLS—For packing coffee; good pay; pleasant work; steady employment. Apply Mr. Tinsley, 120 S. 4th st., Dining Car Coffee Co.

GIRLS-WOMEN—See us today; steady jobs on night shift: 3 to 11 p.m., factory experience desirable; steady workers wanted. Visinet Mills, 2400 S. 2d

GIRLS-GIRLS-GIRLS — Chorus work; experience unnecessary; apply 11 a.m.-3 p.m. Grand Theater, Sixth and Market.

GIRL — White; dental office; education not required; will teach; give full information concerning self. Box E-355, Post-Dispatch.

GIRL—White; light factory work; 5½-day week; 50c hour to start; rapid advancement for steady, dependable party. 2732 S. 4th.

GIRL—White; 18-35; housework, plain cooking; 2 adults; South Side; evenings free; good home and salary. FL. 2965.

GIRLS and young married women to wait on tables; no Sundays; short hours; steady place. Leonhard's, 117 N. 8th.

GIRL—White, light, clean factory work on straw hats; 40 hours; steady work; permanent. American Harvest Hat Co., 808 Washington.

GIRLS—16-30; we will teach you to run a power sewing machine and pay you while learning. Angelica Jacket, 1421 Olive.

GIRL—General office work, beginner; acceptable will train; 5-day, 40-hour week. Apply N. O. Nelson Co., 4316 Duncan.

GIRLS-WOMEN — 16-45; work near home, south; pleasant light work, day or evening shift; good rates. Interview after 10 a.m. 2201 Indiana.

GIRLS—White, for finishing and bundling departments; no experience necessary. See Frances Riebel, Laura Lee Frocks, 1307 Washington.

GIRL—Office clerk, typing preferred but not essential; must be willing worker; $25 week. Miss Nash, Fred Campbell Auto Supply Co., 2806 Locust.

GIRLS—White, to learn trade; good opportunity to learn finest art in needlework; salary while learning. 613 Locust, Room 607.

GIRLS-WOMEN — White; light factory work; pleasant surroundings; music to entertain you. See Superintendent, 727 N. First.

GIRLS, WOMEN—White; 16 or over; light, clean factory work; no experience needed; good pay; steady work; day or evening. 3960 Olive.

GIRLS — White, 16 years or over; wrapping and packing. light factory work; no experience necessary. Puro Co., 2801 Locust.

GIRL—18-22; to train for saleswork; opportunity to earn $50 to $75 per week. Apply 4201A Manchester, after 4 p.m.

GIRLS—To operate skiving machines. Brown Shoe Co., trimming factory, 22d and Lucas.

GIRL OR WOMAN—To assist gift wrapping; permanent. Warfield Shops, Euclid and McPherson.

GIRLS and young married women to wait on tables; no Sundays; short hours; steady place. SPECK'S, 1116 Locust.

GIRL—General office work, U. City, experience desired but not necessary. CA. 4291.

GIRL—Experienced cutting room bundler; steady work. Willman, 920 Washington.

GIRL—To read copy to proof-reader; clean work. Buxton Skinner, 306 N. 4th.

GIRLS-WOMEN—18-35, white, factory work; steady; good future. Cupples Co., 600 Spruce.

GIRLS—Light, clean work, handle stationery. Southwest Engraving Co., 1602 Locust.

GIRLS—For general factory work and candy packing. Apply Mavrakos Candy Co., 4711 Delmar.

GIRLS—2 friends or sisters; housework, cooking; private room, bath; stay. ST. 7195.

GIRL—To work in sandwich shop; experienced not necessary; good pay; nights. 2609 St. Louis.

GIRL—Housework and cooking; references required; good salary; go or stay. PA. 8765 or PA. 5571.

## HELP WANTED—WOMEN

GIRL—General housework, live in doctor's attractive home; conveniently located. HI. 4421.

GIRLS—White; light work on buttons; no experience necessary. 415 Lucas. CE. 4916.

GIRLS—18-30, for long-hand writing; permanent. Apply R. L. Polk & Co., 411 N. 10th, room 500.

GIRL PIANIST—To fill radio contract, also work in cocktail unit. Write Ray Lambert, P.O. Box 401, Centralia, Ill.

GIRL—To work in file department; no experience necessary; 5-day week, no Saturday. Box G-146, Post-Dispatch.

GIRL—Plain cooking; downstairs work; stay; own room; no laundry; references. PA. 9226.

GIRL—Housework; 2 children; stay; willing to travel Florida; references. RO. 0793. 4525 Lindell.

GIRL—Light dictation; 40-hour week; steady position, good pay; beginner considered. L. Russell, 1335 Delmar.

GIRL—For general office work; permanent; no experience necessary. Box G-107, Post-Dispatch.

GIRL—To operate sew-bar machine and bundle work for sewing room. Roy Gilbert Clothes, 1531 Washington.

GIRLS—18 to 35, for packing department; experience not necessary. Sunshine Biscuit, Inc., 1427 Clark.

GIRL—White; general housework; small apartment, 1 school child. No cooking. No laundry. Stay. DE. 5176.

GIRL—General work, paper box factory. Mott Carton & Paper Co., 2234 Eugenia.

GIRL—White; in confectionery; after school and Sunday, Saturdays off. 2602 Telegraph.

GIRLS—White; day or night; clean factory work; no experience necessary. Caradine Hat Co., 4th and Market.

GIRL-WOMAN—General housework; no cooking; light laundry; stay 2 or 3 nights; $16-25 week. PA. 4129.

GIRL-WOMAN — General housework; stay; good home. CA. 6018.

GIRL—Cooking and downstairs; highest wages; references. PA. 4726.

GIRL—General office work; must type; 5-day week. Apply 121 S. 7th st.

GIRLS—For light assembly work. The Alligator Co., 4171 Bingham.

GIRL — Learn silk finishing. Gray's Cleaners & Dyers, 2408 Union.

GIRLS—White. Pope's Cafeteria, 804 Washington.

GIRLS—Allround dress factory work. 1706 Washington, 9th floor.

GIRLS—Experienced in sandwich shop. JONES' GRILL, 4968 Delmar.

GIRL—To work in printing shop; 12 to 5. 5436 Easton.

GIRLS—White; light machine shop work. Ashby Mfg. Co., 718 Bayard.

GIRLS — To work on jewelry. Stange Mfg. Co., 4377 Duncan.

GIRL—General work; stay; private room, bath; car stop. PA. 8107.

GIRLS—Punch press operators. Hecter-Koelling Metal, 4356 Maffitt.

GIRL—For branch cleaning shop with sewing experience. RO. 7902.

GIRLS—White; steam table work. Apply Miss Julia's Cafeteria, 120 N. 7th.

GIRLS—For bake shop work. Apply Hostess Cake Bakery, 2917 Hebert.

GIRL—General housework, stay, $20. PA. 5863.

GIRL—After school; file department; insurance company. 305 Pierce Bldg.

GIRLS—Punch press and assembly work. Nixdorf-Krein, 916 Howard.

GIRL—5 half days; housework; assist child; $8. PA. 1994.

GIRL—Colored; cleaning in tavern; good pay. 1400 Mississippi at Park.

GLOVE SALESWOMEN — Immediate opening because of early Xmas shopping; salary and commission; 5-day, 40-hour week. Apply SCRUGGS - VANDERVOORT-BARNEY, 854 Century bldg.

GROCERY CLERK—Experienced; Tom Boy Market, 3802 Lee. GA. 0815.

HIGH SCHOOL GIRLS—White; fountain work, several nights week; good hours. Sherman, 360 N. Skinker.

HOTEL CLERK — Experienced; apply Fairgrounds Hotel, 3644 Nat. Bridge.

HOUSEKEEPER — White or colored; 4-room apartment; care child; plain cooking; must have references. MU. 1438.

HOUSE MOTHER—In a children's home, light load; excellent pay; state age, education, experience and organization to which you belong; give reference in first letter. Box E-138, Post-Dispatch.

HOUSEWARES SALESWOMEN—Immediate opening because of early Xmas shopping; salary and commission; 5-day, 40-hour week. Apply SCRUGGS-VANDERVOORT-BARNEY, 854 Century bldg.

IBM KEY PUNCH OPERATOR—5-day, 40-hour week. T. J. Moss Tie Co., 700 Security Bldg. 4th and Locust.

INSPECTORS — Bench inspection on metal parts; applicants over 18 who want to use their war time experience or who want to learn an interesting occupation, can do so now. This work is clean and light with interesting variety from day to day. If you need a better opportunity and better earnings for the future, it will be worth while to come in and talk it over. Interviewing hours are 8 to 5 Monday through Friday and 8 to 12 Saturday. 1201 Cass av.

INSPECTRESS—Hotel experience essential. Age 30-45. Permanent position and advancement for woman with qualifications. Apply Room 223, CHASE Hotel.

INVESTIGATORS — Travel; permanent; salary; opportunity for advancement; national organization. Apply 698 Arcade Bldg.

JANITRESS—For a modern downtown office building; excellent working conditions; 40-hour week. Box O-275, Post-Dispatch.

JEWELRY SALESWOMEN — Immediate opening because of early Xmas shopping; salary and commission; 5-day, 40-hour week. Apply SCRUGGS-VANDERVOORT - BARNEY, 854 Century bldg.

JOB PRESS FEEDER—Permanent; 5-day week; good opportunity. Century Electric, 1806 Pine.

KITCHEN HELPER—Dishwashers, for apartment hotel. GR. 2034.

LADIES—For saleswork, either for the Christmas season or continuous employment; if not experienced we will teach you; 5-day, 40-hour week; no night openings. Apply Employment Office, 11th floor, FAMOUS-BARR CO.

LADY COMPANION — White; live on premises; care for semi-invalid woman, light housework; 2 adults. CE. 8156.

LAUNDRY HELP—Will train bright and willing girls; clean, pleasant working conditions; vacations with pay; excellent chances for advancement. Apply at once. Sunshine Laundry, 2323 Rutger.

LAUNDRY HELP — White; folders, checkers, sorters, seweres; steady; good wages. Todd Overall Cleaning Co., 2736 S. Ninth.

LAUNDRY WORKERS — White; shirt press operators; experienced or inexperienced. LUNGSTRAS, 2101 S. Vandeventer.

LAUNDRY HELP — White, press operator; piece work or time. AAA Laundry, 5568 Easton (rear).

LAUNDRY HELP—See Mrs. Ritchey, Missouri Baptist Hospital, 919 N. Taylor.

LAUNDRY HELP—Bundle wrapper; experienced or girl to learn. National Laundry Co., 3401 Laclede.

LAUNDRY HELP — Experienced pen marker. National Laundry Co., 3401 Laclede.

LAUNDRY HELP—White, experienced and inexperienced in all departments. Glick's Laundry, 5180 Delmar.

LAUNDRY HELP—Press operators; experienced on shirts. 4115 Olive.

LAUNDRY HELP—White. St. John's Hospital, 307 S. Euclid.

LIGHT FACTORY WORK—Good pay while learning; pleasant surroundings. Artistic Furniture Co., 419 E. Gano.

LINEN ROOM ATTENDANT—Married; counting soiled and clean linens. Y.M.C.A., 16th and Locust.

LINEN ROOM WOMAN—White. Mayfair Hotel, Housekeeper, 18th floor.

LINGERIE SALESWOMEN — Immediate opening because of early Xmas shopping; salary and commission; 5 days, 40-hour week. Apply SCRUGGS-VANDERVOORT-BARNEY, 854 Century bldg.

LINING MAKER—Experienced on Wilcox & Gibbs machine; for ladies' coats. Super Cloak Co., 720 Washington.

MAID—White; clean, pleasant working conditions; 3 adults; private room, bath; no washing. Apply before 12 a.m. C. W. Weil, 2311 Rutger.

MAID—White; full or part time; to help young couple in small apartment; good salary; references. 4515 Lindell. FO. 6755.

MAID—Colored; housework and cooking; go; good salary; convenient transportation; must have excellent references. CA. 0389.

MAID—Cooking, general housework; 2 adults; room and bath; stay or go; $100 month; experienced; references. HI. 4605.

MAID — White, experienced housework, cooking; adults; own room, bath; top salary; references required. WY. 0241.

MAID—White, cooking and housework, small family, near St. Roch's; under 40; $125. RO. 7427.

MAID — Experienced; housework, assist cooking, 2 children; stay 3 nights; apartment in city; references. CA.3747

MAID—2 adults; stay, cook, clean; references. Call after 5 p.m. only, DE. 3868.

MAID—White; settled; family one; stay. CA. 7298.

MAID—Housework and cooking in apartment; good salary. PA. 7089.

MAID—Housework; cooking; 50c per hour; references. CAb. 6950.

MAID—White; housework; care 1 child; can stay after Nov. 15. CA. 2069.

MAID—Housework; go home nights; $15 week. WY. 0406.

MAID—5 days; small place; references. PA. 5725.

MAIL CLERK — 5 days; over 18 years; $110. See Miss Murphy, EXECUTIVE SERVICE, 721 Olive.

MAIL TRAINEE—Age 16; start $90; 5-day. CH. 1771, BONDED.

MANAGER—For cleaning branch. Criner-Stein Cleaning Co., 4433 Olive.

## HELP WANTED—WOMEN

MANAGER—As assistant in apartment hotel; must have had experience with furnished apartments. Box E-146, Post-Dispatch.

MEDICAL SECRETARY — Call FO. 6400, Sta. 288, 9 to 5.

MEN'S FURNISHING SALESWOMEN—Immediate opening because of early Xmas shopping; salary and commission; 5-day, 40-hour week. Apply SCRUGGS-VANDERVOORT-BARNEY, 854 Century bldg.

MESSENGER—16-19; runing errands, distributing mail; ditto and mimeograph machines; no experience necessary; opportunity for advancement. Fulton Iron Works, 1259 Delaware.

MESSENGER GIRLS—17-19; must present birth certificates. Apply Employment Office, Wagner Electric Corp., 6400 Plymouth.

MESSENGER—Clerk; for mail department; permanent position; modern office, good working conditions; 45-hour week. Mr. Locher, CE. 0490.

NOTION SALESWOMEN — Immediate opening because of early Xmas shopping; salary and commission; 5-day, 40-hour week. Apply SCRUGGS-VANDERVOORT - BARNEY, 854 Century bldg.

NURSES—Registered, for general duty in well-equipped general hospital with approved school of nursing, near Chicago; starting salary $180 per mo., plus laundry, vacations and sick leave; meals provided at $30 per mo.; room optional at $20 per mo.; opportunity for advancement. Box J-72, Post-Disp.

NURSE'S AID—High school graduate, will train in an accredited hospital; good salary, no tuition. Apply in person. 2800 N. Taylor.

NURSE—Registered; age 21-35; work in industrial hospital; alternate 4 to 12 and 12 to 8 shifts. General Cable Corp., 5055 Farlin.

NURSES' AIDS—White; from 20-35; see Miss Miller, Missouri Baptist Hospital.

NURSEGIRL—Over 21, stay, 2 children; upstairs work; own room and bath. PA. 1552.

NURSES—Practical; stay on place; small institution; 8½-hour day; must be steady. GO. 2258.

NURSES—Practical; night duty. Park Lane Hospital, FO. 2825.

NURSE—White; for general duty; stay or go. Win. 0272.

NURSES—Graduate; general duty; full maintenance if desired. GR. 0292.

OFFICE GIRL-FILE CLERK—Age 18-21; high school graduate preferred. Mr. Hailey, CE. 0545.

OFFICE GIRL — Experienced; typing, filing, recording orders; 5½ days. CE. 4916. 415 Lucas.

OFFICE SUPPLY CLERKS — Part or full time; duties may include office messenger and mail-room work; west end insurance office, 4-8 hour day, 5-6 day week, as preferred; air conditioning and hourly musical programs; 65c an hour and opportunity for advancement. In reply give age, experience if any, and hours preferred. Box B-192, Post-Dispatch.

OFFICE ASSISTANT — Over 25; good typist and able to assume responsibility. Box E-321, Post-Dispatch.

OPERATORS—Colored; experienced on plain sewing machine; good opportunity for girls who can produce and willing to work steady. G. & R. Garment Mfg. Co., 1015 Washington, 6th floor.

OPERATORS; single needle; experienced, or girls desiring to learn steady work on ladies' sportswear; good pay and good working conditions. RICE STIX, factory 6, 417 N. 10th, 8th floor.

OPERATOR — To sew pink, quality dresses; modern factory and good working conditions. Carlye Dress Corp., 1306 Washington, 6th floor.

OPERATORS—Experienced on all sections of men's pants; $1 to $1.25 hour; guaranteed steady employment. Apply 617 N. 8th, 6th floor.

OPERATORS — Men's neckwear, highest piece work rates, good opportunity to earn high wages. Frank & Meyer Neckwear Co., 1130 Washington.

OPERATORS—Experienced on all sections on men's coats; $1.25 to $1.50 hour. Guaranteed steady employment. Apply 617 N. 8th, 6th floor.

OPERATORS — On men's work pants; high piecework rates; pleasant working conditions; vacation with pay. Red Diamond Clothing Co., 805 Lucas.

OPERATORS—Experienced on cloth raincoats and cloth jackets; those with pants experience accepted. Shepton Sportswear, 923 Washington, 8th floor.

OPERATORS—Experienced; to sew complete wall tents. Apply 832 N. Broadway.

OPERATORS—Also learners on power machines; excellent working conditions. 1113 Washington, 7th floor.

OPERATOR—Experienced on Union special and Singer machines; for light work on leatherette. Apply 1310 S. 13th.

OPERATORS — On sewing machine, experienced or inexperienced. The Alligator Co., 4171 Bingham.

OPERATORS—Experienced; section piece work; earnings up to $1.50 per hour. 1517 Washington, 7th floor.

OPERATORS—Experience not necessary; good pay; steady work. Steinwear Mfg. Co., 1408 Locust, 8th floor.

OPERATORS—Power sewing; automatic pay increases. Caradine Hat Co., 2301 Madison.

OPERATOR—Felling machine, on dresses. Davison Bluestein Dress Co., 817 Washington, 4th floor.

OPERATORS on better junior dresses. Babette Dress Co., 2647 Washington.

OPPORTUNITIES for saleswomen; experience not necessary; permanent or Christmas season; 5-day, 40-hour week; no night openings. Apply Employment Office, 11th floor, FAMOUS-BARR.

PANTRY WOMEN—Day or night hours, desirable jobs for those interested in working with food; 2 meals and uniforms furnished. See Food Supervisor, Hotel Statler.

PASTRY COOKS—Women, experienced; no Sunday or night work; meals furnished; 5-day, 40-hour week. Apply personnel office, SCRUGGS-VANDERVOORT-BARNEY, Room 854, Century Bldg.

PASTRY COOK—Must be experienced; good working conditions; 5-day, 40-hour week. Apply personnel office, mezz., Stix, Baer & Fuller.

PASTRY COOK—Some experience necessary; 5-day, 40-hour week; good earnings. Apply Personnel Office, Mezzanine Floor, STIX, BAER & FULLER.

PAYROLL CLERK—Experience not essential; must be a competent typist, also proficient working with figures; this is an unusual opportunity. Apply employment office, 1511 Washington.

PAYROLL and General Office Work; must type; beginners may apply; state age, experience, salary desired. Box G-38, Post-Dispatch.

PAYROLL CLERK—Assist on payroll; comptometer experience necessary; good salary. Monogram Slipper Co., 1512 Clark.

PAYROLL CLERK—General office work; must type; will consider beginner; give age, experience and salary expected. Box G-170, Post-Dispatch.

PAY-ROLL CLERK — 5 days; $135. See Miss Murphy, EXECUTIVE SERVICE, 721 Olive.

PAYROLL ACCOUNTANT—Excellent opportunity; 5-day. Wohl Shoe Co., 1601 Washington.

PBX RELIEF OPERATOR—And part-time general office clerk; neat appearance; pleasant personality; age 25-35; 40-hour week with every other Saturday off. Mr. Fisher, Columbia Terminals, 400 S. Broadway. CH. 7280.

PBX OPERATOR—Experienced, for large North St. Louis manufacturing plant. Write stating age, experience, salary expected, references. Box G-86, P.-D.

P.B.X. OPERATOR—Good working conditions; steady advancement. Carson's, 1016 Olive.

P.B.X. OPERATOR—44-hour week; prefer cleaning experience. Enterprise Cleaning, 4225 West Easton.

PBX OPERATOR — Light dictation; 5-day; $135. See Miss Murphy, EXECUTIVE SERVICE, 721 Olive.

PBX typist, small board, some billing; 40-hour, 5½-day week; permanent; state salary. Box G-250, Post-Dis.

PBX RECEPTION-TYPIST—Start $140; studio type office. CH. 1771, BONDED

PERSONNEL CLERK—$150 (no fee); typing, light Gregg; 5-day. CH. 1771, BONDED.

PRACTICAL NURSE—30-45; doctor's office. Box G-108, Post-Dispatch.

PRESSERS — White; experienced and will teach inexperienced to press on silk and wool dresses. 1706 Washington, 9th floor.

PRESSER—Experienced; steady. Banner Cleaners, 500 S. Brentwood bl., Clayton.

PRESSERS—Experienced on woolens; good pay. 4110 Olive.

PRESSER—Silk, experienced, white, $1 per hour. Klr. 2526.

PUNCH PRESS OPERATOR—Very light tin and iron work; some machine experience necessary. 415 Lucas. CE. 4916.

RECEPTIONIST—Some typing; pleasant working conditions; no experience necessary. 701 Ambassador Bldg.

RECEPTIONIST - TYPIST — 18 - 32; $140-$145. REFERENCE ASS'N., 705 Olive, Room 310.

RECEPTIONIST - STENOGRAPHER — 5 days; $130. See Miss Bueker, EXECUTIVE SERVICE, 721 Olive.

SALESGIRLS—Experienced ladies' ready-to wear; steady; good starting salary plus commission. Conklin's, 705 Washington.

SALES CLERK—For lighting fixtures and lamps; salary plus commission. Apply Mr. Jaffe. 823 N. 6th st.

SALESGIRLS (Candy)—Guaranteed salary and sales bonus. Apply Mavrakos Candy Co., 4711 Delmar.

SALESGIRLS—Buttons, notions, trimmings and yard goods; 5-day week; permanent. Welek's, 315 N. 10th.

SALESGIRL — Bakery experience. Apply 2626 Chippewa.

SALESLADY for fashion shop; excellent salary; good commission. See Mr. Worth, Union-May-Stern, 12th and Olive.

SALESLADY—For selling draperies and curtains; top pay; good working conditions; steady; salary and commission. CARSON'S, 1016 Pine.

SALESLADY—Experienced; coats, suits, dresses; permanent position. Ganz Fashions, 3112 S. Grand.

## HELP WANTED—WOMEN

SALESLADY—Experienced ladies' wearing. Apply 627 Franklin.

SALESLADY — Morris Variety Store, 2732 Cherokee.

SALESPEOPLE—Experienced, for infants' and layette department; finest and most modern in St. Louis; excellent salary and commission; arrangement 5-day week. Apply personnel dept., fifth floor, Kline's.

SALES PERSON — For Co-Ed Center; selling coats, suits, blouses, sport dresses, etc.; steady position, good opportunity. WEIL CLOTHING, 8th & Washington.

SALESWOMEN—For many departments; seasonal or year round opportunities; experience not necessary; 5-day, 40-hour week; no night openings. Apply Employment Office, 11th Floor, FAMOUS-BARR CO.

SALESWOMEN—For our new Maplewood super drug store; we have opening in our drug, cosmetics, hosiery, candy, electrical, rubber goods, drug sundries, kodak, jewelry, records and food departments; good starting pay, opportunity for rapid advancement; yearly paid vacation; group insurance available. Apply Katz Drug Co., 7401 Manchester, or 700 Locust st.

SALESWOMEN — We have permanent openings for coat and dress women; capable of earning $45 and up weekly. Apply Wilbur Rogers, 422 N. Seventh.

SAMPLE MAKERS—A most unusual opportunity is presented by one of America's most renowned junior dress companies for girls with proven experience in making samples for junior or ladies' dress lines. Permanency assured to qualified applicants. Very attractive wages and ideal working conditions offered. May we have the pleasure of interviewing you at DORIS DODSON, 1120 Washington av., St. Louis, Mo.

SAMPLE CUTTER—We are offering an excellent opportunity to a young lady who is interested in learning a very highly skilled profession. Association with one of the country's largest junior dress firms. Please apply to DORIS DODSON, 1120 Washington av., St. Louis, Mo.

SEAMSTRESS — For mending linens; good pay; pleasant surroundings. Lindell Laundry, 5515 Easton.

SEAMSTRESS—Steady work. Wolfrom Dyeing and Cleaning, 1324 Hampton.

SECRETARY—To sales executive; must be experienced, competent and willing to work; single, over 25 and desirous of a permanent position; nice offices; located in heart of downtown; good future for right party. Box B-419, P.-D.

SECRETARY to Manager — Fire and Casualty Insurance; age 25 to 35, single, experienced, ability to handle people. Salary commensurate. Mr. Brown, CH. 9344.

SECRETARY—Manufacturing firm has opening for experienced stenographer and secretary; state experience, age and salary expected; 5-day week. Box E-372, Post-Dispatch.

SECRETARIES — Experienced; 5-day week, air-conditioned offices; call Miss Voss, CE. 8156 for appointment. Monsanto Chemical Co., 1700 S. Second.

SECRETARY-STENOGRAPHER — 5-day week; new, modern automobile dealership; age 25 to 35. Mr. Wright, DE. 6111.

SECRETARY — Exceptional opportunity. State age, qualifications and salary expected. Box G-189, Post-Dispatch.

SECRETARY—To production manager; $150 (no fee); 5-day; northwest. CH. 1771. BONDED.

SECRETARY — Light dictation; meet public; lovely office; west; $150-$175. BULLETIN ABSTRACT, 611 Olive.

SEWING MACHINE OPERATORS—Experienced on burlap bags; will train several women with some sewing experience; good wages; excellent working conditions; steady all year round; first applicants here get jobs. Visinet Mills, 2400 S. 2d.

SEWING MACHINE OPERATORS—Experienced or inexperienced. The Alligator Co., 4171 Bingham.

SEWING MACHINE OPERATOR—Power; pants alterations; 5-day week. Apply 3d floor, Mr. Stern.

SHIRT PRESS OPERATORS—Also finishers. Acme Laundry, 2912 Easton.

SHOE STITCHERS—If you are not working full week, you may work part time; good wages guaranteed; Mrs. Joe Sherman, JOY SHOEMAKERS, 2821 Washington.

SHOE STITCHERS—Up to $10 per day. JOY SHOEMAKERS, 2821 Washington

SHOE WORKERS—Women and girls, learn a good paying trade in a short time on sewing machine and table work; jobs in other departments also open; 5-day week; good working conditions; vacations with pay; insurance and hospitalization plan; factory centrally located; good transportation facilities; apply Brauer Bros. Shoe Co., 22 S. Sarah.

SHOE WORKERS—Girls, women table workers; steady work; highest wages. Crown Shoe Co., 2207 Chestnut.

SILK FINISHER — Experienced; will teach; vacation yearly, hospitalization benefits, excellent salary, steady employment. The Guard Cleaners, 3621 N. 19th.

SHOE WORKERS—Skivers and hand folders; steady employment, good wages. San Loo, Inc., 2724 S. 3rd.

SILK FINISHER—Experienced, steady; coolest plant in town. Classic Cleaners, 3125 Chippewa.

SILK PRESSER—$1 hour; must be good. Old Orchard Cleaners, 668 East Big Bend, WEb. 8240.

SILK SPOTTER—Experienced; cleaning plant. Schucks Cleaners, 4110 Olive.

SODA FOUNTAIN GIRL—Experienced; night work, no Sundays. 819 Washington.

SOLDERERS—Small parts; ideal working conditions. CE. 0983.

SPECIAL MACHINE OPERATOR—On dresses. Davison Bluestein Dress Co., 817 Washington, 4th floor.

SPOTTER—Experienced, on silks. 4110 Olive.

SPOTTER—Combination; steady; 5-day. Multack Cleaners. KI. 2000.

STATIONERY SALESWOMEN—Immediate opening because of early Xmas shopping; salary and commission; 5-day, 40-hour week. Apply SCRUGGS-VANDERVOORT-BARNEY, 854 Century bldg.

STENOGRAPHER-CLERK — For small manufacturing plant in Maplewood employing one stenographer. $35 per week. 5 days. Permanent. Work consists of maintaining inventory files, typing, writing up orders, filing and general office routine. Some dictation; no bookkeeping. Transportation is Manchester line or County bus. Box G-320, Post-Dispatch.

STEAM TABLE—Nights; no Sundays; experienced slicing meat. Wohl's, 214 N. 7th.

STENOGRAPHER — Handle personnel records; stenographic experience desirable but not necessary; good salary; 40-hour base week; excellent opportunity for competent young lady. Apply Employment Office, Wagner Electric Corp., 6400 Plymouth.

STENOGRAPHER — Webster Groves; young high school graduate, with good shorthand and typing skills, who is suitable for and interested in advancement to secretarial work; 5-day week. Apply 506 Union Electric Co., 12th and Locust.

STENOGRAPHER — Experienced; also opening for beginner; permanent positions, with good opportunity for advancement and security; pleasant working conditions; conveniently located. Apply employment office, 1511 Washington.

STENOGRAPHER—Take dictation and typing, some filing and detail work; permanent job; good future. Washington National Insurance Co., Room 1104, Missouri Pacific bldg., 1218 Olive.

STENOGRAPHERS—Several, for various departments in large North St. Louis manufacturing plant. Advancement opportunities. Write stating age, experience, salary expected, references. Box G-53, Post-Dispatch.

STENOGRAPHER — For auto dealer parts manager; auto dealership office experience desirable; good wages, ideal hours; a real opportunity. THOMS PONTIAC, INC., 5225 Delmar.

STENOGRAPHER — Interesting position for young lady desiring a permanent connection; good commercial education and general office experience desired. GA. 1737.

STENOGRAPHER—Light dictation; under 32; South St. Louis; start $117; high school graduate; good future; reply own handwriting and give phone number. Box A-242, Post-Dispatch.

STENOGRAPHER—Experienced, in typing, shorthand and dictaphone; 5½-day week; permanent. Central Hardware Co., 4200 N. Union.

STENOGRAPHER — Experienced; advertising department; $134 to $156. Apply 2030 Washington, 8 to 4:30, or 8100 W. Florissant, 1:30 to 4:30.

STENOGRAPHER — Wearing size 4-B shoe for shoe buying office; 5-day week; pleasant surroundings; good pay. Box G-112, Post-Dispatch.

STENOGRAPHER-TYPIST— Experienced or beginner; general office work; $125 start; excellent opportunity for advancement. 723 S. Sarah.

STENOGRAPHER—Some experience, permanent, pleasant working conditions; 40-hour week. H. SIEGFRIED & SONS INC., 1426 Washington.

STENOGRAPHER—High-type; legal experience desirable but not necessary; 5 days; midtown location; permanent; good starting rate; opportunity for advancement. Box E-263, Post-Dis.

STENOGRAPHER — Permanent; 40-hour week; automatic pay increases; reputable firm located downtown; pleasant working condition. Apply Rice-Stix, 1000 Washington, 8-1 p.m.

STENOGRAPHER and general office work; permanent and with chance for advancement; top salary; 5-day week. Box G-353, Post-Dispatch.

STENOGRAPHER—Permanent position as secretary to department manager; 5-day, 40-hour week; give age, experience and salary desired. Box G-264, P.-D.

STENOGRAPHER—18-25, medium dictation; permanent position; chance for advancement; 5 days. 1601 Railway Exchange. CEntral 0100.

STENOGRAPHER—Experienced, capable; permanent; 40-hour, 5½-day week; small office, Arcade Bldg.; salary open depending on capability. CE. 4457.

STENOGRAPHER - CLERK — 5½-day week; consider beginner. Andrews Industries, Inc., 1013 Ann av.

### HELP WANTED—WOMEN

STENOGRAPHER—18-30; 5-day week; excellent future. United Rexall Drug Co., 3901 N. Kingshighway. Apply San Francisco entrance.

STENOGRAPHER—Permanent; excellent working conditions. Frank Adam Electric Co., 5650 Windsor pl.

STENOGRAPHER—$140; 5-day; agreed salary raises. CH. 1771. BONDED.

STENOGRAPHER — 40-hr. 5½-day week; small office; permanent; $150 month. Box G-136, Post-Dispatch.

STENOGRAPHER — Beginner; 5-day; $125. See Miss Murphy, EXECUTIVE SERVICE, 721 Olive.

STENOGRAPHER—Loan company experience preferred; downtown, 5½ day. Box O-288, Post-Dispatch.

STENOGRAPHER — 23-30; 5 days; $135 - $150. See Miss Richardson, EXECUTIVE SERVICE, 721 Olive.

STENOGRAPHER — Experienced; 5-day week; downtown office; good opportunity. CH. 9190.

STENOGRAPHER—Law office; permanent position; $150 per month. CH. 4447.

STENOGRAPHER — Some bookkeeping, interesting work, good pay, downtown. 614 N. 11th st.

STENOGRAPHER—Motion picture company; pleasant surroundings; 5-day week. 3334 Olive.

STENOGRAPHER—5-day week. Phone for appointment. R. A. Urian, St. Louis Union Trust Co., CE. 9300.

STENOGRAPHER-CLERK—Beginner will be considered. Nixdorff-Krein Mfg. Co., 916 Howard. CH. 8726.

STENOGRAPHER-CLERK — Insurance; light dictation; 5 days; 37½ hours; permanent. CH. 1710.

STENOGRAPHER—Light dictation; 5-day, 40-hour week. Apply N. O. Nelson Co., 4316 Duncan.

STENOGRAPHER—Experienced, accurate. Permanent. 5-day week. Modern office. Design Inc., 906 Sidney.

STENOGRAPHER—5 days, hours 9-5; $165. REFERENCE ASS'N., 705 Olive, Room 310.

STENOGRAPHER—Light, easy, permanent; beginners welcome; 44-hour week. Box E-318, Post-Dispatch.

STENOGRAPHER—Medical; permanent; experience preferred. Apply 9-11:30, Missouri Baptist Hospital.

STENOGRAPHER—Excellent pay; good working conditions. 837 Boatmen's Bank bldg.

STENOGRAPHER—Small office; permanent. Bailey Auto Body Co., CE. 3531.

STENOGRAPHER—Light dictation. See Miss Taschler, 904 S. 14th.

STENOGRAPHER—State age, experience, reference. Box B-67, P.-D.

STOCK RECORD CLERK—Must write legible hand; no experience necessary. Miss Taschler, Union-May-Stern, 904 S. 14th.

STORE GIRL—Wait on customers and answer telephones. Morgens-Scott Cleaners, 3407 Olive.

STORE GIRL—$30 week. Yawitz Cleaning, 916 N. Whittier.

SWITCHBOARD OPERATOR — Experienced; call in person. St. Vincent's Sanitarium, 7301 St. Charles Rock Rd.

SWITCHBOARD OPERATOR — Apply Fairgrounds Hotel, 3644 Nat'l Bridge.

SWITCHBOARD OPERATOR — Good working conditions; steady advancement. Carson's, 1016 Olive.

TEACHER—Speech and diction; part-time; downtown; several hours. Write for interview. Box O-208, Post-Dis.

TEACHER — Kindergarten; experienced, musical; permanent; private school. Box A-211, Post-Dispatch.

TEACHERS—2nd grade; short hours. Box A-251, Post-Dispatch.

TELEPHONE OPERATORS — You will earn $27 a week right at the start with the Bell Telephone Co. By the end of the first year you can make $35 a week. You don't need experience and you earn while you learn. Telephone work is fascinating and your surroundings are clean and pleasant. Find out more about these good jobs. Come into the Employment Office, Room 1404, Telephone Bldg., 1010 Pine.

TELEPHONE OPERATOR-TYPIST—5-day week; permanent; insurance office. GA. 0230.

TELEPHONE SALES SOLICITOR — Good salary; 5-day week. Box G-342, Post-Dispatch.

TOILET ARTICLE SALESWOMEN — Immediate opening because of early Xmas shopping; salary and commission; 5-day, 40-hour week. Apply SCRUGGS-VANDERVOORT-BARNEY, 854 Century bldg.

TOY SALESWOMEN—To specialize in children's games; immediate opening because of early Xmas shopping; salary and commission: 5-day, 40-hour week. Apply SCRUGGS - VANDERVOORT - BARNEY, 854 Century bldg.

TOY SALESWOMEN—To specialize in pre-school toys; immediate opening because of early Xmas shopping; salary and commission; 5-day, 40-hour week. Apply SCRUGGS - VANDERVOORT - BARNEY, 854 Century bldg.

TOY SALESWOMEN—To specialize in dolls; immediate opening because of early Xmas shopping; salary and commission; 5-day, 40-hour week. Apply SCRUGGS-VANDERVOORT - BARNEY, 854 Century bldg.

TOY SALESWOMEN—To specialize in adult games; immediate opening because of early Xmas shopping; salary and commission; 5-day, 40-hour week. Apply SCRUGGS - VANDERVOORT - BARNEY, 854 Century bldg.

TRAINEE—College graduate; under 25. AFFILIATED, 1825 Arcade.

TYPIST—Policy writing position is open due to promotion; pleasant working conditions in office of large insurance company; 5-day week; employed benefits; good opportunity; central location in Continental building at Grand and Olive; Hardware Mutuals, 3615 Olive. JE. 5830.

TYPIST—A permanent job is open in a large modern office, conveniently located, starting rate up to $130 per month depending on qualifications; raises assured. Write giving full details of experience and education, state age and previous earnings. Box G-60, Post-Dispatch.

TYPIST OR STENOGRAPHER—18-28; for writing orders, billing and other clerical work; wholesale electrical appliance house; 5 days, 40 hours; pleasant surroundings; permanent. Hollander & Co., 3900 West Pine.

TYPISTS — Permanent (Missouri merit system); 5-day week; 3 weeks' paid vacation; beginners $100; experienced; $110 to start; Missouri residents. CH. 6480.

TYPIST—5-day week; 38¾ hours; conveniently located office; congenial employees; excellent company. For appointment call Mrs. Dorothy Young, FR. 4000.

TYPIST-CLERK — Knowledge of shorthand; permanent position in progressive organization; desirable working conditions; modern office; 5-day week. Mr. Greer, CE. 0490.

TYPIST—And light dictation; high school graduate; will consider good beginner; South Side; start $113 and advancement. Phone CH. 6365, Miss Medwick.

TYPIST—Statistical, for public accounting office; prior experience preferred. State age, experience. Salary open. Box E-406, Post-Dispatch.

TYPIST-CLERK—Excellent opportunity; permanent and with chance for advancement; top salary; 5-day week. Box G-350, Post-Dispatch.

TYPIST—Or good beginner; 5-day week, ideal working conditions, chance for advancement. 915 Syndicate Trust Bldg., 915 Olive.

TYPIST-CLERK—Opportunity for person over 25, who can assume responsibility in small office; steady work; good earnings. Box E-322, Post-Dispatch.

TYPIST — Also general office work; social agency; west end; average 36 hour week; good salary. FO. 6400, Sta. 412.

TYPIST—Some knowledge of shorthand; experience not necessary. Apply Miss Reiss, manager's office, Hotel Statler after 9:30 a. m.

TYPIST—General correspondence; shorthand not required; 40-hour, 5-day week; state age, experience, salary expected. Box G-243, Post-Dispatch.

TYPIST—To be trained on electric typewriter for dictaphone work; excellent opportunity; permanent position; modern office. Mr. Locher, CE. 0490.

TYPIST—Mostly typing, with some addressograph, mimeogrpah and filing; pleasant surroundings; state age and experience. Box E-361, Post-Dispatch.

TYPIST—Typing and general clerical duties; 5-day, 40-hour week; give age, experience and salary desired. Box G-263, Post-Dispatch.

TYPIST - TELEPHONE OPERATOR — Small board, downtown, 39 hours week, no Saturday; state experience and salary. Box G-367, Post-Dispatch.

TYPIST—To work in downtown branch; excellent transportation. Please apply Employment Office, Wagner Electric Corp., 6400 Plymouth.

TYPIST-CLERK—Knowledge of PBX; permanent position; pleasant working conditions. Alto Valve Co., 865 Kingsland.

TYPIST-BILLER—Radio and appliance wholesale company has an opening with opportunity for advancement. Call Mr. Hertzler, CH. 2325.

TYPIST-CLERK—Will teach dictaphone, 5-day, 40 hour; permanent. Bentzinger Bros., 317 N. 3rd. CH. 2522.

TYPIST-CLERK — 18-23; 9000 at figures; $140. See Miss Richardson, EXECUTIVE SERVICE, 721 Olive.

TYPIST-CLERK—Excellent working conditions; good pay. J. D. Streett & Co., Inc. GR. 5800.

TYPIST-CLERK—20-45; north side; 5½ days; must be accurate. Box G-236, Post-Dispatch.

TYPISTS and stenographers; 5-day week. American Metal Products Corp., 3864 Laclede.

TYPIST—Order writer; growing concern. National Phg. Drug Co., 4200 N. Union.

TYPIST—Must be rapid and accurate; salary open; 5 days; permanent. MU. 5850.

TYPIST — Experienced; 5 days; 40 hours; steady. Killark Electric, 3940 Easton.

TYPIST-CLERK—Good at figures, general office routine. Costello Mfg. Co., 1108 Pine.

TYPIST-CLERK — Permanent; 5-day week; good opportunity for advancement. Century Electric, 1806 Pine.

### HELP WANTED—WOMEN

TYPISTS—Light, easy, permanent; beginners welcome; 44-hour week. Box E-315, Post-Dispatch.

TYPIST — Good at figures and use of adding machine, 40-hour week; permanent. MARITZ, 411 N. 10th, 2nd fl.

TYPIST—Permanent; 5-day week. Delbridge Calculating System, 2510 Sutton, Maplewood.

TYPIST—Insurance office; Pierce Bldg.; good hours; pleasant surroundings. CH. 5737.

TYPIST-CLERK—Experienced; interesting work; 1 month or more. Community Chest, 511 Locust, 3rd floor.

TYPIST-CLERK — Beginner or experienced; good opportunity. Mallinckrodt Chemical Works, 3600 N. 2d.

TYPIST-CLERK — Good location; employer pays your fee; $150. BULLETIN ABSTRACT, 611 Olive.

TYPIST — Prescription dept. Knight Drug Co., 4500 Olive.

TYPIST — General office; $150. AFFILIATED, 1825 Arcade.

TYPIST-CLERKS—Beginners or experienced; permanent. MA. 0869.

TYPIST-CLERK—Order department; 5-day week. Knapp-Monarch, 3501 Bent.

TYPIST-CLERK—5 days; $150. REFERENCE ASS'N., 705 Olive, Rm.310.

TYPIST — Young girl; general office work; apply 623 Chestnut.

TYPIST-BILLER—Small office, north. Caradine Hat Co., 4th and Market.

WAITRESS—Experienced; dining room; good salary; uniforms furnished; late afternoons and evenings; give full particulars, references; bus to door. Box G-303, Post-Dispatch.

WAITRESSES AND FOUNTAIN GIRLS—White; day work; top starting salary; uniforms furnished. Apply Liggett Drug Co., Mr. Williams, 700 Washington.

WAITRESSES—White; top salary; day work. Harvey Sandwich System, 3532 Chouteau.

WAITRESS—Grill girl; experienced; age 25-40, $35 week; meals, uniforms furnished. 5857 Delmar.

WAITRESSES—Only experienced and reliable need apply; no Sunday; good wages. 905 Liquor Store, 801 Market.

WAITRESS—Experienced; good pay; uniforms and meals furnished; no Sundays. Mike's, 1029 Cass.

WAITRESS — Experienced; $28 per week; uniforms, meals and tips. Circle Grill, 4004 W. Florissant.

WAITRESS—Experienced; $30, meals, uniforms furnished; good tips. 6225 W. Florissant.

WAITRESS—Good pay, immediate employment; experience necessary. See manager at 214 N. Grand.

WAITRESS—Experience not neessary; good pay; meals furnished. 3803½ S. Kingshighway.

WAITRESS — White; breakfast watch; tray experience. Apply Room 223, CHASE Hotel.

WAITRESS — Day work; no Sundays. Sandwich Shop, 936 N. Broadway.

WAITRESS—No Sunday work. Chouteau Cafe, 526 Chouteau.

WAITRESS—Experienced, no Sundays; meals, uniforms furnished. 6108 Page.

WAITRESS—Experience not necessary. Apply Little Bevo, 4751 Morganford.

WAITRESS—Experience not necessary; good pay. 1821 S. Jefferson.

WAITRESS—Night work. Apply after 6 p.m., 6337 S. Grand.

WAITRESSES—White. 2610 Cherokee.

WAITRESS—Good pay; excellent tips. Oakland Restaurant, 7215 Oakland.

WAITRESS — Experienced. Maryland Cafe, 20 S. Euclid.

WEAVERS — Experienced; good salary, bonus, vacation, pleasant surroundings. Apply 613 Locust, Room 607.

WEBSTER GROVES—Clerks, beginners; recent high school graduates; 5-day week; scheduled salary increases and advancement opportunity. Apply room 506, Union Electric Co., 12th and Locust.

WOMAN—In small institution to sort clothes, and assist in stores. Must be reliable and willing to learn. Apply Mrs. H. Bender, Store Supervisor, 1427 Locust st., St. Louis, Mo.

WOMAN—White, middle-aged for residence; cooking and housework. 2 in family. No laundry. Best references required. Box Y-4, Post-Dispatch.

WOMAN—General housework and cooking; no laundry; stay on place; lovely home in Ladue; $20 week. WY. 1029.

WOMAN—White; help housework and care child; room, board and salary. TE. 3-1039.

WOMAN—Cook and help in restaurant. Blue Diamond Restaurant, Manchester and Kirkwood rd.

WOMAN—To drive own car and assist in nursery school; 5-day week; school hours 9:30 to 3:30. Box G-71, P.-D.

WOMAN—White, to take care boy 8 years old; light housework; stay. GO. 9407.

WOMAN—To make ice cream, 2 or 3 days per week. See Mrs. Pursey, Mo. Baptist Hospital, 919 N. Taylor.

WOMAN—To care for year-old child; stay. ST. 7001 weekdays, call between 5-7 p.m.

WOMAN—Young; to do general work; small family of adults; reasonable wages. FO. 5815.

WOMAN—White; general cleaning; small institution; live on place; 8½-hour day. GO. 2258.

WOMAN—Cooking, light housework, assist with children; stay; references. FO. 0740.

WOMAN—White; take care of 4-year-old boy; light housework; apartment; stay. SI. 1557.

WOMAN—White; cleaning, 4 days or full week. Y.M.C.A., 3108 N. Grand.

WOMAN—Reliable; plain cooking; light housework; references; stay. WY. 1649.

WOMAN—White; 50; light housework, cooking, stay. PR. 3441.

WOMAN—White; cleaning and laundry. CO. 9051.

WOMAN—White; for kitchen helper in hospital. 4930 Lindell.

WOMAN—White; general housework; no laundry or cooking. ST. 6965.

WOMEN—White; for pressing and spotting garments, wrapping and inspection; steady work, vacation with pay; guaranteed hourly pay, even while learning; advancement and bonus pay for producers. Lungstras, 2101 S. Vandeventer.

WOMEN—18 to 40 years; to learn all operations on women's dresses, 40-hour week with overtime; pleasant workings in modern factory. Apply CLAIRE TIFFANY, 410 N. 10th st.

WOMEN — To train for spotting and pressing; 50c per hour to start; vacations, with pay; steady work and chance for advancement. Apply Howard Cleaners, 2515 N. Grand.

WOMEN—19 to 35; factory work; pleasant working conditions; 2nd shift, 3:30 to 12; premium, 5 cents per hour; automatic increases. National Candy Co., 4230 Gravois.

WOMEN-GIRLS—See us today; steady jobs on night shift, 3 to 11 p.m., factory experience desirable; steady workers wanted. Visinet Mills, 2400 S. 2d.

WOMEN—18 to 36; light factory work; 65c hour while training. Apply 2030 Washington, 8 to 4:30, or 8100 W. Florissant.

WOMEN — 35-45; interesting, outdoor, personal contact; market research experience helpful; no selling; permanent. CE. 4516 between 1-5 o'clock.

WOMEN-GIRLS — Learn shoemaking; steady work; automatic pay increases. Crown Shoe Co., 2207 Chestnut.

WOMEN—White; active; day or night; no experience necessary. Caradine Hat Co., 4th and Market.

WOMEN—Press operators; steady work, good pay, pleasant surroundings. 5515 Easton.

WOMEN—To do light assembly work. Apply 424 S. 7th.

WOMEN—18-45, factory labor. Shultz Folding Box Co., 1115 Pestalozzi.

WOMEN-GIRLS—Factory work. Brown Shoe Co., 1701 Lucas.

WOMEN—18-45; factory labor. Shultz Folding Box Co., 1115 Pestalozzi.

WOMEN-GIRLS — Light factory work. The Alligator Co., 4171 Bingham.

WOOL SPOTTER—Steady work. Wolfrom Dyeing & Cleaning, 1824 Hampton.

WRAPPERS — No experience necessary; for temporary and permanent work; 5-day, 40-hour week. Apply at once. Personnel Office, SCRUGGS-VANDERVOORT-BARNEY.

YOUNG LADIES—3, under 25; neat, refined, travel, assist lady manager nationally known company covering principal cities now en route New York, Florida; return; permanent, well-paying position; average earnings $90 weekly, transportation furnished. See Mr. Kates Hotel Claridge, 10-12 a.m. 2-4 p.m.

YOUNG LADY—For clerical work in office of window shade, venetian blind department large wholesale distributor; 5-day week, good working conditions; advancement; state experience, references and salary. Box B-413, P.-D.

YOUNG LADY—Good at figures; with typing experience; 40-hour week; permanent. Maritz, 411 N. 10th, 2d fl.

YOUNG WOMAN—Working with books and people; some college desirable; fine environment and future. Give age, school, telephone. Box E-403, P.-D.

YOUNG WOMAN—20-35; experienced; marking and checking garments; permanent position. Sun Cleaners & Dyers, 4387 Laclede.

YOUNG WOMEN—For selling in stationery department; excellent opportunity for advancement. Mermod-Jaccard-King, Locust at 9th.

A TELEPHONE OPERATOR with the Bell Telephone Company has a good job. She earns $27 a week right at the start. She doesn't need experience to qualify and she earns while she learns. By the end of the first year she can earn $35 a week. She has an important job in pleasant, congenial surroundings. Come into the Employment Office, Room 1404, 1010 Pine, and talk it over.

FAMOUS-BARR CO. has openings for sales women in many departments. Seasonal or continuous work. Pleasant surroundings; liberal discounts on personal purchases; 5-day, 40-hour week. No night openings. Apply Employment Office, FAMOUS-BARR CO.

HIGH SCHOOL GRADUATES make a career of selling. Interesting work with opportunities for promotion; 5-day, 40-hour week. No night openings. Apply Employment Office, 11th Floor, FAMOUS-BARR CO.

### HELP WANTED—WOMEN

YOUNG WOMEN—25-35; travel; salary and expenses; opportunity for advancement. Apply 698 Arcade Bldg.

ATTRACTIVE positions for infants' and layette salespeople in St. Louis' newest and most modern department. Apply personnel dept., 5th floor, Kline's, Sixth and Washington.

OPENING for high school graduates, 18-25; general office work; pleasant, centrally located, downtown office; no experience necessary; excellent opportunity. Dun & Bradstreet Inc., 710 N. 12th.

OLD ESTABLISHED construction company desires the services of stenographer clerk; interesting, diversified position in small office; 5-day week. CA. 0963.

FRIENDS, mother and daughter, sisters or couple, as nurse and cook; top wages; separate rooms, references. REp. 5333.

A good home and wages for settled woman; housework and assist care of 2-year-old child. WAb. 3177J.

LEARN NURSING DAILY—$6-$8 hour day. FO. 0578.

### SALESWOMEN WANTED

SALESLADIES—10, to work in 4 new ladies' ready-to-wear shops in St. Louis; four managers will be selected from this group, if capable. Apply 7349 Manchester, 11 to 4.

SALESLADY—For curtain and drapery department; salary and commission. Apply Miss Nordsick, Biederman's, 801 Franklin.

SALESLADY—Experienced, for general dry goods store; must have managing ability. Newman's Dept. Store, 4505 Easton.

SALESLADY—For selling draperies and curtains; top pay; good working conditions; steady; salary and commission. CARSON'S, 1016 Olive.

SALESLADIES—Earn plenty extra money for Christmas. Call before 10 a.m., 625 Missouri Insurance Building.

SALESWOMEN—Some sales experience necessary; nice working conditions; great opportunity for advancement for aggressive and ambitious young women. Libson Shops, 1209 Washington.

AT LAST!—Something new and sensational in Christmas cards; amazing Oilette cards, oil painting effect; designs never before offered; get orders fast; 26 other gorgeous boxes; personal imprint cards, 50 for $1 and 25 for $1; every day cards, stationery; new features, clever ideas; up to 100% profit. The Puro Co., 2801 Locust, Dept. P.-D.-9, St. Louis.

AMAZING CASH PROFITS with Christmas cards that sell on sight to everyone; complete line of 50 for $1; religious, oilette, etching, gift wrapping, comic and everyday superior assortments. Also 25 for $1 and better imprint cards. Stationery. With our line you make several sales to every customer. Up to 100 pct. profit. Secure samples now. Located conveniently at 415 N. 8th st. Midwest Card Co., St. Louis 1, Mo., Dept. B.

AVON needs county representatives for holiday selling; start now. CA. 6811.

BIG DEMAND for A1 product; representative wanted. CE. 4891.

HOUSEWIVES—Needing extra money; we supply work to be done at home at your convenience. Apply in person. 705 Olive, Room 211, ask for Miss Kay

MILLINERY ACCESSORIES SALESWOMAN—Only competent woman need apply; salary $45 week. RO. 4054.

OPENING for 5 ladies for interesting part-time work; 4 hours daily will average about $1 per hour. Box G-389, Post-Dispatch.

SALESPERSON — For Co-Ed center; selling coats, suits, blouses, sport dresses, etc.; steady position; good opportunity. WEIL CLOTHING, 8th and Washington.

SELL COAL—By phone from your home; top commission. Braudis Coal Co., NE. 6367.

YOUNG LADIES—Under 26, pleasing personality, neat appearing, free to travel with chaperoned group; earnings approximately $200 monthly; transportation furnished. Apply Mr. G. C. Frey, American Hotel, 10 to 9 p.m.

### PARTNERS WANTED

PARTNER Wtd. — Spanish speaking, $5000 investment required; fully secured. Box E-258, Post-Dispatch.

### EMPLOYMENT AGENCIES

A. A. A. EMPLOYMENT—1612 Arcade. See our ads, Help Wanted columns.

A BETTER POSITION—Men, women. "BEST," 1002 Arcade.

"ACTIVE" for superior positions; men and women; low fee. 315 N. 7th.

AFFILIATED for better office, sales and technical positions at low fees. 1825 Arcade.

AN EFFECTIVE, dignified method of securing the position you desire at no cost to you. MAPCO, 705 Olive.

"AUDIT" EMPLOYMENT COMPANY has the jobs. Miss Frey, Mr. Spathe, 4th floor, 315 N. 7th.

BULLETIN ABSTRACT, 32 years Railway Exchange Bldg.—We have the better jobs. 611 Olive. CH. 6050.

BUSINESS SERVICE, 46 YEARS, 721 Olive—Office; sales; technical.

EXECUTIVE SERVICE, INC.—A complete employment service for high grade men and women. 721 Olive. CE.2394.

EXECUTIVE SERVICE—721 Olive. Salaried positions; $2500 to $25,000.

LABORATORY TECHNICIAN—Experienced; knowledge of blood sugar test, blood counts, blood chemistry; salary depends on individual. AFFILIATED, 1825 Arcade.

### BUSINESS OPPORTUNITIES

MEN, veterans, train for radio. See Central's Schools ad under schools.

A.A.A.—All over Missouri and Illinois buyers and sellers of business use our service; our 29 years of experience plus a variety of qualified buyers enables us to render quick, confidential service. A conference with one of our courteous salesmen is yours for the asking. We are as close as your telephone. CONTINENTAL INVESTMENT SYSTEM 4301 Lindell. NE. 5181.

A BUYER OR SELLER call FO. 6688 for best, quick confidential sales; we have large variety of business; our representatives will be glad to take you to see these places; also will give sellers free appraisals; no obligation; free consultation; financing arranged; we get results for both parties. Call the only BUSINESS SALES AGENCY, 566 De Baliviere. Open evenings, FO. 6688.

A CALL FROM you will be worth your while to get complete information on any of our business listings; we have cash buyers waiting for apartments, flats, residences, hotels, rooming houses, taverns, confectioneries, etc.; will buy immediately for cash; no waiting. Call us for prompt, conscientious and efficient service; will finance. GRACE BUSINESS SALES, 2253 S. Grand, Realtors. SI. 3230-31-32-33-34.

ASSOCIATE Wtd.—Coin machines; veteran preferred; sales type; mechanically inclined; car necessary. Box G-94, Post-Dispatch.

ATTENTION — A live selling organization; quick cash sales; financing arranged; confidential; no charge for appraisals. DOUMONT SCHUESSLER, 4067 S. Grand. PL. 3330. PL. 3331.

AUTO ACCESSORY MEN—Calling on filling stations and garages, handle our product, on 40% basis. Box E-407, Post-Dispatch.

AUTO REPAIR SHOP—Victor st.; good income, $750. BONDED, RO. 2554.

BEAUTY SHOP—Colored; 2 rooms of furniture; $750; will finance. ROBERTS SALES CO. CE. 9697.

BEAUTY SHOP—$2000. FO. 9183.

BEAUTY SHOP—Going business; leaving town; priced to sell. LA. 1199 9-5.

BEAUTY SHOP—West, equipment like new; must sell; illness. EV. 9063.

BOWLING ALLEY—4 lanes, 5 years old; fully equipped; excellent condition; doing fine business; in Illinois, 75 miles northeast of St. Louis. Priced to sell quickly. Act fast if interested. Box J-83, Post-Dispatch.

CAFETERIA style kitchen for rent in tavern on Cherokee st., all equipment furnished, real opportunity; state age, nationality, experience and 3 references. Box H-142, Post-Dispatch.

CAFETERIA—Industrial location; lease and parking lot; good equipment, $4800. MO. BUS. BROK., NE. 0711.

CLEANING—Wholesale and retail; old established concern; 30 employes, 3 trucks; account of other interest will sell business, equipment and plant. ROBERT SALES CO., 122 N. 7th. CE. 9697.

CLEANING SHOP—Must sell because of illness, good equipment, very cheap. EV. 1925.

CLEANING SHOP — South; Hoffman press, $800. SI. 1598.

CLEANING PLANT — Southside; call PA. 2592 after 6 p.m.

COAL COMPANY—Large volume business; excellent equipment; wonderful location. MOORE SALES, PA. 2707. DE. 5446.

CONFECTIONERY — North; 2 large rooms; rent $35; corner location; well stocked and equipped; sales over $50; sacrifice. ROBERTS SALES CO., CE. 9697.

CONFECTIONERY — West; 3 rooms, bath; immediate possession; $3800; will finance. ROBERTS SALES CO., CE. 9697.

CONFECTIONERY—Good fixtures, well stocked; private party, 2 furnished rooms available to couple. Phone PR. 9518 for appointment.

CONFECTIONERY — South; fountain; grocery; all electric; $100 profit weekly; 2 rooms, bath. ST. LOUIS BUSINESS, NE. 3775.

CONFECTIONERY—South; 3 living rooms and bath; newly decorated; very good business. MOORE SALES, PA. 2707. DE. 5446.

CONFECTIONERY — Located between 2 schools, doing fine business; living quarters. MOORE SALES, PA. 2707. DE. 5446.

CONFECTIONERY—Good business; well stocked and equipped; 2 furnished rooms rear; priced for quick sale; cash only. 2701 Utah.

CONFECTIONERY—North; doing nice business; St. Matthew's parish. REX CARLETON, Realtor. Call Mr. Portmann, EV. 4994.

CONFECTIONERY—All electric; doing $3000 month; 3 living rooms; price $4850. 3633 S. Broadway.

### BUSINESS OPPORTUNITIES

CLEANING SHOP—South, press, truck, $2500. PL. 2174 or HU. 5360.

CONFECTIONERY—Doing good business; selling account sickness; $1500. 2406 Cass.

CONFECTIONERIES — 3; colored and mixed trade; reasonably priced. KELSO BROKERS, 3819 Olive. FR. 7075.

CONFECTIONERY—All-electric display; good stock; 3 rooms; no reasonable offer refused. GA. 7389.

CONFECTIONERY — North; electric; 2 living rooms; $2250. MO. BUS. BROK. NE. 0711.

CONFECTIONERY—A-1 business; across school. 8450 Jennings Rd. GO. 8883.

DELICATESSEN AND MEAT MARKET—In North St. Louis; good business; selling due to ill health. EV. 1406.

DELICATESSEN—South; $6500; will finance. ROBERTS SALES CO. CE. 9697.

DRUG STORE—Thickly populated neighborhood; building, business, stock of drugs, soda fountain, living quarters; $5000; terms; owner to retire. Box O-148, Post-Dispatch.

DRUG STORE — For sale, on business street, west of Union, a profitable business, good opportunity, very reasonably priced, cheap rent, heat furnished. CA. 2074.

DRUG STORE—New fountain and fixtures; county. Box E-53, Post-Dispatch

DRY GOODS and baby shop combined; inventory and fixtures; $6000; good location; rent $40. Call RO. 0392, evenings except Saturday.

ELECTRIC appliance repair shop; N. Broadway; a completely equipped shop; $3200. We have others, $900 up. BONDED, RO. 2554.

FEED, COAL AND ICE—Going business; about 1 acre on Highway 40, 6 miles west of Wellston; 4-room house; feed building and other outbuildings; price greatly reduced for quick sale; act quick; bargain. Louis C. Muenks, 9433 Lackland, Overland, Mo.

FILLING STATION—For sale or lease; gasoline in transports direct from refinery. Mr. Lewis, WInfield 0314, Sunday, or PA. 4561 week days.

FILLING STATION—Small parking lot; downtown St. Louis; $950. SCHERRER BUS. SALES, DE. 1555.

FIXTURES AND STOCK—Dress shop; make offer. WIn. 0807.

FOR SALE—Nite club and 10 cabins and cigar and tobacco store; can sell package beer and liquor; located between Bernie and Malden, Mo., on Highway 25.

FURRIER—For partnership in established fur shop; modern equipment; cold storage vault; $5000 collateral. Box E-52, Post-Dispatch.

GIFT SHOPS — (2); Northwest and South; plenty stock. KELSO BROKERS, 3819 Olive. FR. 7075.

GIFT SHOP—South, well selected stock, good business, heat furnished. TOWER GROVE BUS. EX., SI. 2828.

GROCERY—Meat, package beer, complete super self-service; equipment; sales $3000 weekly; low overhead; fixtures and good will; $15,000; stock at inventory; deal with owner direct. Box A-287, Post-Dispatch.

GROCERY—Super market; large volume; complete, modern equipment; unusual opportunity. By appointment, Mr. Flynn, NE. 5244.

GROCERY-MEATS—Property; clean setup; 5 rooms, bath upstairs. REX CARLETON, Realtor. Call Mr. Portmann, EV. 4994.

GROCERY-MARKET—Super, corner location; fine lease; good stock included; bargain at $6000; terms. JOHNSON-THATCHER. 2435 N. Grand. JE.6411

GROCERY STORE—For sale; reason, leaving town. Call EV. 9131.

HAULING—Chevrolet stake truck; regular customers; good income. REX CARLTON, Realtor. Call Mr. Portmann, EV. 4994.

ICE CREAM STORE—Two 2½-gallon freezers, one 40-gallon hardening cabinet, one 50-gallon dispensing cabinet, two candy making machines, counters, cash register, soda box. GA. 4397 between 11 a.m.-5 p.m.

JEWELRY STORE — Retail, west, good business. WAb. 990W after 6 p.m.

LAUNDRY—5-room flat, furniture, complete; nets $6000; a steal at $11,000; leaving city. Box G-119, Post-Dispatch.

LAUNDRY — Complete, operating 4 trucks. Box G-208, Post-Dispatch.

LIQUOR STORE on Page av.; lease. KELSO BROKERS, 3819 Olive. FR. 7075.

LOOKING for a business? Small investment, high returns with Pronto Pups, America's banquet on a stick. St. Louis and Missouri rights now available for this nationally-known food sensation. Pronto Pups Inc., 722 Chestnut. CH. 5471.

NIGHT CLUB — South; better than $1000 per week; good fixtures; 5 year lease; low rent; $17,000. CONTINENTAL INVESTMENT SYSTEM 4301 Lindell. NE. 5181.

NOVELTY & GIFT SHOP—Including 1940 Olds station wagon; 2 living rooms; $3500, half down. 4315 Walsh.

ONE of the best cafes in the southwest for sale on the southern most traveled route; owner retiring; situated in a good cattle and farming country; population around 5 or 6 thousand; this cafe has all modern fixtures; best location in town doing $100,000 a year; priced at $28,000 cash; a mild climate the year 'round; best water in the U. S. A. Write RAMSEY, Box 790, Deming, New Mexico.

OFFER Cuban crushed pineapple, No. 10 tins; carload quantities. Font & Co., 80 Wall st., N.Y.

PACKAGE LIQUOR AND DRUG SUNDRIES—75 mile radius St. Louis; Main street location; prosperous community; long lease; living quarters; opportunity for expansion; good sales volume; nice fixtures; clean stock; splendid liquor allocation. Call FO. 0121, N.A.B.B.

PRINTING PLANT—Profitable for 35 years; selling account sickness; a No. 14 linotype, 3 automatics and 1 open, Boston stitcher, Baum folder, Portland punch, saw trimmer, power cutter, etc. Box G-237, Post-Dis.

RELIABLE concern to equip and run Cafeteria in large manufacturing factory in St. Louis. Free rent, light and heat. Box G-5, Post-Dispatch.

RESTAURANT—6-room cottage; parking lot; all facing main street; building air-conditioned; have their own ice cream plant and bakery; latest modern kitchen; fully equipped for drive-in service; most modernly equipped restaurant in St. Louis; $27,500; 5-year lease, 5-year option; also property if desired. CONTINENTAL INVESTMENT SYSTEM, 4301 Lindell. NE. 5181.

RESTAURANT—Tavern and service station, including stock and fixtures; doing nice business; building for lease, including a nice garage building; on highway 61 and 67; 1¼ miles north of Fredericktown; immediate possession.

RESTAURANT—Small; ideal for couple; $1750; will finance. ROBERTS SALES CO. CE. 9697.

RESTAURANT—Doing wonderful business; 5 rooms, living quarters upstairs; price reasonable; selling account ill health. 4207 Race Course.

RESTAURANT - SANDWICH SHOP—Northside car loop; will sacrifice if sold this week; sickness. SCHERRER BUS. SALES, DE. 1555.

RESTAURANT — South; trucking stops; only $500 down, balance easy terms. ROBERTS SALES CO. CE. 9697.

RESTAURANT—Well equipped; $2500. 2409 N. Broadway.

8 ROOMS—Completely furnished; 4 rooms subletted giving $50 monthly profit; owner's apartment with private bath free; immediate possession; just buy furnishings; price $4000; private party; no brokers please. Box G-145, Post-Dispatch.

ROOMING HOUSE AND RESTAURANT—Broadway; $210 monthly income from rooms; priced for quick sale. KELSO BROKERS, 3819 Olive. FR. 7075.

ROOMING HOUSE AND PROPERTY—Beautiful home; income over $200; tiled bath, inlaid floors, built-in cabinets, immediate possession; easy terms. 24xx S. 18th. FR. 9295.

SALES MANAGER — Strong producer selling nationally advertised package goods to dealers; no investment necessary; $5000 working capital. Box J-74, Post-Dispatch.

SALES ORGANIZATION with 2 complete lines; knowledge of welding essential; $2000 will handle; call PA. 1404 or JE. 4850 after 6 p.m.

SANDWICH SHOP—South, 32xx Meramec, with living quarters; 3 rooms and bath; selling on account sickness; approximately two-thirds of original cost; will finance. GRACE BUS. SALES, SI. 3230.

SANDWICH SHOP — West end; owner cannot handle; will sacrifice for $3300; will finance. ROBERTS SALES CO., CE. 9697.

SANDWICH GRILL—New, modern, stainless equipment; parking area; sell or lease equipped. 2613 Woodson rd., Overland. WIn. 1301.

SANDWICH SHOPS—3; good locations; receipts $100 daily; good lease. SALES SERVICE, NE. 8226.

SANDWICH SHOP—Reasonable. 3701 Chouteau.

SECONDHAND FURNITURE STORE—Well stocked, doing a good business, living quarters. GA. 6304.

SECONDHAND furniture-clothing store, 2020 Cass. GA. 3271.

SELLING your business? We give quick action on any type of business; list with us at once. SECURITY SALES AGENCY, LA. 7825.

SHOE REPAIR SHOP—With 3-room living quarters, all modern equipment and furniture; reasonable price. 1704 S. 18th st.

SHOE MANUFACTURING — Partners disagreed; about $20,000 investment. ROBERTS SALES CO. CE. 9697.

SHOE REPAIR—$8000 gross; 6 months' stock; estate. RO. 2191.

SOUTH GRAND BLVD. HOME—Eating place, studio or laboratory. Geo. H. Streiff, CA. 6333.

TAVERN—Package liquor and all night restaurant; downtown; excellent receipts; profit on business will repay amount of investment within a year; selling due to other interest; $25,000 plus stock. CONTINENTAL INVESTMENT SYSTEM, 4301 Lindell. NE. 5181.

### BUSINESS OPPORTUNITIES

STORE FIXTURES—Complete for dress shop; cases, manikins, cash register, counters, fluorescent lights; going out of business through rent raise. GA. 6429 or NE. 2945.

TAVERN AND CAFE—Located southwest; operated for 20 years; full equipment, bar room, dining room, big kitchen, summer garden; money making place. Call HU. 2302.

TAVERN—West; full license; beautiful spot; all late modern equipment; sales up to $1000 weekly; price $13,000; will finance. ROBERTS SALES CO., CE. 9697.

TAVERN AND LIQUOR STORE—Combination mid-town location; about $25,000 to handle. FR. 6075 between 10 a.m. and 1 p.m.

TAVERN—South; modern equipment; $6000 month business; plenty stock; complete, $15,000. Owner, Box G-157, Post-Dispatch.

TAVERN—3.2%, with restaurant (out of town); 5 modern living rooms; good receipts. KELSO BROKERS, 3819 Olive.

TAVERN—Northwest; well known; in area of Chevrolet plant. KELSO BROKERS, 3819 Olive, FR. 7075.

TAVERN — South; Budweiser; full license; $7000. ROBERTS SALES CO. CE. 9697.

TAVERN and restaurant near factory; a bargain. ST. 1279; between 3 p.m.-8 p.m.

TAVERN—Good future; good quota and nicely located on South Broadway; priced right. FO. 0121. N.A.B.B.

TAVERN-RESTAURANT — Selling account of sickness. PR. 8397.

TAVERN — Vicinity Kingshighway-Page. Information WAb. 4197-R.

TAVERN AND LUNCH—Located downtown district; 4-room apartment above available; must sell. GA. 8233.

TOURIST COURT—Cabins and home; completely furnished; Highway 66, 15 miles; $22,000. Opportunity. JE. 9003.

WANTED—To lease meat counter; by responsible party; reference exchanged. Box G-369, Post-Dispatch.

WHOLESALE TOBACCO AND CANDY—A $35,000 investment. ROBERTS SALES CO. CE. 9697.

OLD ESTABLISHED FIRM desires connection with manufacturer to manufacture houseware items. CH. 2045.

SMALL JUKE BOX ROUTE—And location; good investment. HU. 5934.

### BUSINESS WANTED

AAA ATTENTION BUSINESS OWNERS—We need places of business to sell; nothing too large or too small; we have practically sold out our listings and have lots of cash buyers waiting for all types of buildings; our services cost you nothing; a quick sale, confidential sale; just call FO. 6688 and our representatives will be glad to see you; free appraisals. Call the only BUSINESS SALES AGENCY, 570 De Baliviere. Open evenings. FO. 6688.

ATTENTION SMALL-TOWN BUSINESS MEN—We have many clients for any type business outside metropolitan area. Illinois or Missouri. DOUMONT & SCHUESSLER, 4067 S. Grand, PL. 3330.

ATTENTION! We can sell your business; efficient and confidential service. SALES SERVICE, 506 N. Taylor. NE. 8226.

CONFECTIONERIES Wtd.—And grocery stores; buyers waiting; quick results. TOWER GROVE BUS. EX., SI. 2828.

COUPLE — Wants to buy a rooming house contents; lease property; 9-14 rooms; South preferred. JE. 1890.

FOR CONFIDENTIALLY handling sale of your business at your price. Call QUICK BUSINESS SALES, RO. 2420.

PRIVATE PARTY with $25,000 to invest in business or real estate. Box G-261, Post-Dispatch

ROOMING HOUSE Wtd.—Or small business; can pay cash. FO. 2287.

ROOMING HOUSES Wtd. — 10-15 rooms; pay cash. JE. 0683.

ROOMING HOUSE Wtd.—Or small business; can pay cash. FO. 2287.

TAVERNS Wtd. — Buyers waiting; we handle financing. Call us first. TOWER GROVE BUS. EX., SI. 2828.

TOURIST CAMP OR HOTEL Wtd.—SCHERRER BUS. SALES, 7500 St. Charles rd., DE. 1555.

WE'LL SELL YOUR BUSINESS today. Call any time. PORTMANN, EV.4994.

WHOLESALE-DISTRIBUTING or manufacturing; must have opportunity for expansion or of such size to interest group of 4, only solid and substantial proposition will be considered. Box G-183, Post-Dispatch.

## ROOM and BOARD

### NORTH

LARGE FRONT ROOM—Good meals; private home; for quiet working man; sober. NE. 9482.

### WEST

CABANNE, 5059—Good meals; good transportation; gentlemen only.

LINDELL, 4215—2d floor front; warm; home cooking; bus at door.

WASHINGTON, 5280—Room-board, excellent meals, gentlemen; don't phone.

WOMAN (White)—In exchange for room and board; upstairs cleaning only and help with baby, small wage. DE. 3351.

ROOM with excellent board; young lady employed; lovely home. FO. 0382.

### ROOMS FOR RENT

### CENTRAL

DOUBLE ROOM—Day or week; steam heat. Model Hotel, 1505 Market.

### NORTH

BROADWAY, 1847 N. — Housekeeping; clean; gas heat; working couples.

ROOM—Close to small arms; gentleman; Catholic preferred; references. EV.5193

### NORTHWEST

LABADIE, 4549—2 nice sleeping rooms in private home.

NICE large sleeping room; employed couple or students; references. Box G-105, Post-Dispatch.

LARGE airy front; next to bath. CO. 7147, 9 a.m. to 12 noon.

RELIABLE middle-aged lady to care for 2 small daughters while parents work; room and board, plus salary. Call RO. 4877, after 3:30 p.m.

ROOM—Twin beds, 2 employed gentlemen, buddies preferred; references; one block Natural Bridge bus. CO. 6995.

EFFICIENCY—Room for 1 or 2 business ladies; Jewish home. Box A-278, P.-D.

### SOUTH

BAMBERGER, 3709A—Sleeping room for couple; call after 7 p.m.

BROADWAY, 8122 S. — Large front room for employed mother with child; will care for child. LO. 0440.

CONNECTICUT, 3814 — 2-room furnished apartment; adults; after 6 p.m.

GEYER, 2921—Clean, double; inner spring; working men. SI. 7119.

LAFAYETTE, 2837-53—2 rooms; also single room, $6.50 up.

PARK, 2326—Sleeping quarters, men; double and single beds.

RUSSELL, 2137—Sleeping; men; share, twin beds; reasonable. LA. 0950.

SHENANDOAH, 4149 — Housekeeping room to veteran.

SLEEPING ROOM—Newly furnished; private home; south; gentlemen. Box Y-110, Post-Dispatch.

ROOM—Sleeping; near Grand and Arsenal. PR. 5959.

### SOUTHWEST

McCAUSLAND, 1907—Nice sleeping room.

ROOM—Sleeping; and garage. Call HI. 5504.

### WEST

BARTMER, 53xx — Nice room, twin beds, bus, car. RO. 2470.

CABANNE, 5635—Double sleeping; employed gentlemen only. RO. 7704.

CATES, 5829—Sleeping rooms; for 2 men; near bath; twin beds.

ENRIGHT, 5927—Sleeping, 2d floor; twin beds; two men work days.

ENRIGHT, 5716—Sleeping; 2 men; near car. DE. 4071.

GRANVILLE PL., 1368 — Sleeping rooms; all new single beds; gentlemen.

VERNON, 5263—Two men share room; water in room.

WASHINGTON, 4205—1-room efficiency for couple.

WEST PAPIN, 4500—Sleeping room, couple or 2 gentlemen employed.

GENTLEMEN — Refined; twin beds; clean, quiet home. FO. 8637.

HOUSEKEEPING ROOM for gentleman, $4; central location. Box G-122, Post-Dispatch.

ROOM—With private bath; for gentleman; private family; excellent transportation. Box G-290, Post-Dispatch.

SINGLE OR DOUBLE—Private home; good transportation; gentlemen only. DE. 4308.

SLEEPING ROOMS—2, private family. NE. 6320.

LARGE SLEEPING ROOM—Couple or gentleman. FO. 9793.

ROOM—Warm; middle aged lady; employed. CA. 0686, after 5:30.

ROOM—In private family; 2 gentlemen to share; references. ST. 6610.

### SUBURBAN

FOREST, 658 N.—Private; 1 or 2 men. WEb. 2137.

MARIETTA, 7352—Large double room; private entrance and half bath.

MYRTLE, 7347 — Maplewood; single sleeping room; $5.

LOVELY ROOM — Private home; refined gentleman; reference. WEb.1559.

### ROOMS FOR RENT—COLORED

CCTE BRILLIANTE, 4316—Furnished rooms for working man only.

### CONVALESCENT HOMES

ANNOUNCING new Lemay Nursing Home; exclusively for elderly ladies; 24 hours' nursing service. Doctor on staff. LO. 4695. 9353 S. Broadway, Lemay.

ANYONE desiring home for elderly people in modern home of nurse, call Mrs. Kelly, Rolla, Mo., 1118W, or write 34 Green Acres, Rolla.

### ROOMMATES & APT. SHARED

WILL share house, free rent, in exchange for care of child; ideal for student and wife; lovely home. WEbster 3697W.

### ROOMMATES & APT. SHARED

EMPLOYED GIRL—To share newly decorated 2-room apartment; 4201A Manchester, room 2R3, after 4 p.m.

NURSES—2; to share apartment. Box B-331, Post-Dispatch.

WILL SHARE my home, references, Box G-348, Post-Dispatch.

### ROOMS WANTED

TWO ROOMS—One furnished for sleeping, the other unfurnished, or one extra large room furnished for sleeping only; reliability essential. Box Y-24, P.-D.

A VETERAN and bride in need of 2 or 3 furnished or unfurnished rooms. LO. 8107.

EFFICIENCY—1 or 2 room; west; refined, employed lady; reference. DE. 0653.

HOUSEKEEPING ROOMS — Furnished; newly married couple; employed. Box G-178, Post-Dispatch.

COUPLE desire room with Jewish family, kitchen privileges; northwest preferred. CO. 9335.

BACHELOR—Desires room in private home; county preferred; phone my office, GA. 0266.

SLEEPING ROOM — Lady employed; northside; private family. MU. 7655.

VETERAN and wife need 2-3 furnished, unfurnished rooms. SI. 6847.

WANTED—2-room furnished efficiency for returning veteran and wife; reliable; references. Box G-129, Post-Dispatch.

2 or 3 ROOMS—Preferrably unfurnished; 3 adults; being evicted. MU. 0062.

3 REFINED ADULTS desperately need rooms. Box L-47, Post-Dispatch.

### ROOMS, BOARD WANTED

EMPLOYED MAN—Wants room and board for self and children; girl 1 year and boy 5. WEbster 4883.

GENTLEMAN — Wants room, breakfast and supper. Box Y-337, Post-Dispatch.

## REAL ESTATE RENTALS

### HOTELS

CORONA HOTEL—Newly decorated; fireproof; reasonable; colored. 2840 Olive.

### APARTMENTS FOR RENT

EXCHANGE efficiency apartment in Kansas City, Mo., for apartment or flat in St. Louis or county. Box Y-309, Post-Dispatch.

EXCHANGE 4½-room apartment, two blocks from U. City schools, on car and bus line, for 2 or 3 bedroom apartment in West End. DE. 0417.

WILL EXCHANGE modern 4-room efficiency in southwest St. Louis for larger house or flat in St. Louis or county. HU. 2063.

### WEST

EXCHANGE 4-room apartment, newly decorated, Clayton, convenient to transportation, for 5-6 room apartment in Clayton. Weekdays call 10 a.m.-12 noon, 5-7:30 p.m.; Sundays 10:30 a.m.-1 p.m., DE. 1292.

3-BEDROOM apartment in exchange for 1946 automobile at ceiling. Call CA. 2478.

### APARTMENTS—FURNISHED

### SOUTH

BROADWAY, 1305 S. — Furnished apartment; no children, no pets.

### WEST

WESTMINSTER, 4236—2-room apartment; refrigeration; suitable 3 girls.

8 ROOMS, steam heat, constant hot water, completely furnished; Delmar-University line. See ad business opportunities. Box G-145, Post-Dispatch.

### HOUSES FOR RENT

### NORTH

EXCHANGE 5-room house, north, for 2 small flats, RO. 5841.

### NORTHWEST

EXCHANGE four large rooms, toilet, bath; children welcome; for three rooms. Box Y-246, Post-Dispatch.

### SOUTH

WOULD like to exchange 3-room flat at 39th and Folsom, for 1 on South Side. Call GR. 9963, after 6 p.m.

### SUBURBAN PROP. FOR RENT

SMALL HOUSE—Electric, water, to be further improved, offered to couple or single woman who would work in country home, 40 minutes from St. Louis; good food and salary in addition. Write Mrs. Max Putzel, Allenton, Mo.

### LEMAY

4-ROOM brick bungalow Lemay at ceiling to party for new '46 car at ceiling. HU. 7637.

### SUBURBAN—FURNISHED

MODERN CABINS; good transportation; 300 ft. north of St. Charles bridge on St. Louis county side.

### BUSINESS PROPERTY FOR RENT

85,000 SQ. FT., 4 floors and basement on switch; loading dock; elevator; good transportation; near central location; immediate possession. CORNET & ZEIBIG, Inc. MA. 4560.

WENTZVILLE—For lease, brick building, 25x120, on main street; very suitable for food locker, mercantile or industrial plant. R. B. ZIRNHELD, State Bank Bldg., Wentzville, Mo. (Closed Monday.)

AVAILABLE FOR LEASE—4500 sq. ft.; finest retail corner in Clayton on courthouse square; parking lot rear of bldg. SHAW-FRANCIS, Inc., CA. 1922

LOFT FOR RENT—Up to 18,000-ft. Olive between Eleventh and Twelfth. Apply A. I. Fihn, J. D. CARSON, 1016 Olive st.

10,000 SQ. FT.—Concrete floor for heavy machinery; heat and elevator services furnished. CORNET & ZEIBIG, INC. MAin 4560.

13,500 SQ. FT.—1 floor; heat and elevator service furnished; central location; 5-year lease. CORNET & ZEIBIG, INC. MAin 4560.

ALL OR PART 25,000 sq. ft.; steam heat; elevator; 4-story including basement. CH. 6235, 300 S. Fourth.

NEW BUILDING—3500 sq. ft., 2636 Locust, in excellent location. Call LIEBOWITS. CH. 3488.

### CENTRAL

FOR LEASE, ideal 20-machine dress plan, complete; modern fireproof building; steam heat; down town location. Box A-269, Post-Dispatch.

OFFICE OR FLOOR SPACE—25x130, 2nd floor; heat furnished. JE. 9020.

STORE—506 Pine, 18x62; see manager, Shelby Hotel.

### NORTH

GRAND, 1916 N.—Live location for cleaner, variety store. CH. 8658.

### SOUTH

STORE—Good business location, suitable any business; also large storeroom can be used as store. Box E-260, P.-D.

### WEST

DELMAR, 5054—Office, showroom or business with living quarters.

EASTON, 4507 W.—Large store, $85. BRUNE REALTY CO., 722 Chestnut.

MODERN NEW STORES—8001 Clayton; excellent location; any type of business in fast-growing spot. Call LIEBOWITS, CH. 3488.

4 ROOMS—For 2 doctors; vacant; heat, hot water, gas, electric furnished; will give lease; open Sunday 9 to 4 p.m. 921A N. Kingshighway.

CORNER Hamilton and Maple; large store; excellent location for high-class grocer and meat market, drug store or restaurant. CH. 2444.

### OFFICE SPACE

ST. CHARLES, 8904A—2-room suite; $55. WI. 3500.

ATTENTION—Doctors or music school; 5-room front suite; 1502 N. Union; or 7-room suite, 2006 E. Grand; both at busy transfer corner; call MU. 1213.

DOCTOR'S OFFICE—Completely remodeled, 2900 N. Union at St. Louis; 2 dentists on same floor; doctor at this location over 30 years; vacant 30 days only. MU. 0370.

DOCTORS-DENTIST—Real estate, etc. offices; new building. 8001 Clayton. Fast growing location. Call LIEBOWITS. CH. 3488.

OFFICE SPACE—For rent; up to 18,000 ft.; Olive st. between 11th and 12th. Apply A. I. Fihn, J. D. Carson Co., 1016 Olive.

OFFICE SPACE FOR RENT—Up to 18,000-ft.; Olive st. between Eleventh and Twelfth. Apply A. I. Fihn, J. D. CARSON, 1016 Olive st.

OFFICE SUITE—Available Dec. 1; rent reasonable; located 946 Goodfellow. PA. 7800.

CENTRAL, 32 S.—5 rooms; office space; will lease; across from Court House. CA. 0328.

AVAILABLE OFFICE SPACE—Modern; Pine Lawn. CO. 6464. BACH REALTY.

AVAILABLE SUITES — Lease only. Metropolitan Bldg. Apply Room 210.

OFFICE ROOMS—Newly decorated; centrally located on Olive st., NE. 0869.

### WANTED TO RENT

AAAA—No 1946 car, no exchange; just a veteran wanting to live with wife and baby; now in another city; you can't find better tenants; have you apt., flat, house; furnished, unfurnished; please. HU. 9261.

AAA—Apartment or house; furnished; with 2 or 3 bedrooms; for responsible company executive; Southern Comfort Corporation will vouch for this ex-Marine officers. Office hours call Mr. Goddard, CE. 4769. After 5 or Saturdays and Sundays call DE. 1644.

AAA—Business executive with wife and 2 grown sons; wants apartment or home; rent or lease furnished or unfurnished; in University City or Clayton; up to $200 monthly. GA. 4643.

AAA ex-army officer desires 2 or 3 bedroom house, flat or apartment; furnished or unfurnished; city or county; excellent references; days JE. 5470, FO. 8019 evenings.

AAA—Executive needs 1-bedroom apartment, furnished or not; will buy furniture; no children; permanent. Harris, CE. 6822.

A DOCTOR VETERAN, wife and daughter; desperately need house or apartment; furnished or unfurnished; please call Dr. Kennedy, St. Louis Children's Hospital, RO. 4100.

### WANTED TO RENT

AAA APARTMENT FLAT OR HOUSE—3 to 5 rooms; 2 veteran sons and mother; no pets; refined, clean, quiet; excellent reference. PA. 5286.

AAA—Veteran and wife urgently need apartment or flat; both employed; no children or pets; will buy furniture. EV. 2191.

AAA employed Veteran and wife; 3 or 4 rooms, furnished or unfurnished, Northwest. EV. 7170.

AAA—Pay rent advance; will decorate; house or apartment; 5 to 10 rooms; $150 to $250; adults. PA. 5513.

AA—Wanted, apartment, house, unfurnished; rent or lease; 1 or 2 bedrooms; middle-aged couple; references. ST.0968

A-1 COUPLE—Veteran and wife desire 2, 3, 4-room apartment or flat; consider buying furniture. HU. 1147.

ABSOLUTELY urgent: Insurance executive, wife and baby must have house or apartment; county preferred. MAin 0117 days, CA. 6642 nights and Sunday.

ADULTS—2, and baby; 3-4 rooms, unfurnished; prefer north or northwest. GA. 1672.

ADULTS—Three, want to rent a 5 or 6 room house in county; steady tenants; best references. CA. 6290.

A FEDERAL CIVIL SERVICE EMPLOYEE—Wants 3, 4 or 5 room apt. or flat; unfurnished; call Mr. Ryan, GA. 0360, sta. 103, days; evenings, DE. 1317.

A MONSANTO executive for whom the company will vouch, desires 2-bedroom unfurnished apt., south, southwest; adults only; excellent references. Miss Jo Mathews, CE. 6233, ST. 425 or FL. 1624, after 6 p.m.

ANOTHER homeless couple needs unfurnished apartment or flat, veteran and wife, no children or pets. FO. 8520, Room 219.

APARTMENT Wtd. — Couple without children desire modern furnished apartment for five months only; veteran, graduate Dartmouth College and Harvard law school student staying out one term to play professional basketball with St. Louis Bombers; references; perfect care guaranteed. Call St. Louis Arena.

APARTMENT TO EXCHANGE—4-room unfurnished apartment in beautiful suburb of Chicago in exchange for a similar apartment in good suburb of St. Louis. Fred A. Frese, MA. 4137.

APARTMENT—Furnished, unfurnished; veteran, wife, 9-month-old daughter; sales engineer; permanently in St. Louis with reputable company. CH. 0284 between 8:30-4:30 week days.

APARTMENT—2 or 3 rooms, furnished or unfurnished, veteran and wife employed civil service; best references; will decorate; west or northwest on or before Dec. 1. Box A-194, Post-Dispatch.

APARTMENT or flat needed immediately, by civil service employe and wife, no children; references. Jack Carson, GR. 9684.

APARTMENT—American Telephone & Telegraph Co. employe, wife and daughter 4; 3 or 4 rooms. GA. 4750, Room 204.

APARTMENT — Veteran and wife are separated from 2 babies because of housing shortage; references. HI. 7277, 8 to 5; ST. 7438 evenings.

APARTMENT or small house; 2 bedrooms; unfurnished; required by couple; no children; no pets; best references. JE. 5185 days; JE. 1524 evenings.

APARTMENT, house or flat, 3-5 rooms, wanted by veteran and wife with usual sad story. Call GO. 3147.

APARTMENT — Furnished, unfurnished; willing to buy your furniture; no children or pets. EV. 5391.

APARTMENT—Or flat; 2 or 3 furnished or unfurnished; employed couple; prefer south. LO. 2574.

APARTMENT, 2-4 rooms, prefer furnished, nice location; couple, best references. GA. 2675.

APT. OR FLAT Wtd.—3 rooms or more, furnished or unfurnished; 3 adults; reference. CA. 9115.

APARTMENT—Ex-Navy Ensign and bride-to-be; 3 or 4 rooms furnished, unfurnished. GO. 4488.

APARTMENT—3 unfurnished rooms; south preferred; employed couple. SI. 7113.

APARTMENT—1 or 2 bedrooms; widow and adult son; both employed; quiet tenants. DE. 5981 after 6 p.m.

APARTMENT OR FLAT — Insurance executive; adults; 10 years previous residence. RO. 1434.

APARTMENT, FLAT—3-6 rooms; furnished or unfurnished; graduate engineer. Lovegreen, JE. 2177.

APARTMENT—Efficiency or rooms; business woman. WAtson 668.

APARTMENT OR FLAT—3 or 4 rooms; unfurnished; adults. FR. 8240.

A PROFESSIONAL ENGINEER—Desires 4-7 room unfurnished apt. or house; will gladly decorate; pay up to $100 per month; 2 adults; no pets; excellent references. HU. 3092; if no answer HI. 6789.

A REFINED, employed couple desires 3-room, unfurnished apartment; no children or pets; excellent references; prefer northwest. CO. 6062 after 4 p.m.

ARMY CAPTAIN, wife, and child, desire furnished apartment or cottage; call Capt. Lepra, EV. 3011, Ext. 528 or RO. 8300, Ext. 507.

ASSISTANT PASTOR Second Presbyterian Church desires apartment or flat of 5 or 6 rooms. Phone Mr. Schroers, MA. 4124. M. H. RODEMYER & CO., 111 N. 4th st. REALTORS.

ARMY officer desires 3-bedroom apartment or house for wife, 3 children; north or northwest preferred. Call Col. Silverman, EV. 3011, Ext. 600, or EV. 8886.

ARMY OFFICER and wife desire furnished or unfurnished apartment with private bath; no children, no pets; reference. MU. 8093.

APARTMENT—Furnished or unfurnished; refined couple; no children. CE. 1693.

ASSISTANT PASTOR St. John's Methodist Church, wife and baby need apartment, 4 to 6 rooms; call Mathae, FO. 1408, RO. 9605 after 5 p.m.

BEING EVICTED—Engineer with insurance company wants 4 furnished, unfurnished, west, northwest; references. GO. 6912.

BEING EVICTED—2 adults; what have you to offer? SI. 4995 after 6 p.m.

CATHOLIC newlyweds want 2-3 unfurnished rooms. MU. 9769.

COUPLE—Refined; young; employed; desires 3-4 room apartment, flat or bungalow; unfurnished; not later than Dec. 31; residents St. Louis 12 years; references, Hiram, Sidney 0645 Sunday or daily after 6 p.m, or Box G-104, Post-Dispatch.

COUPLE — Refined, young, both employed, getting married Nov. 30; desire 2, 3 or 4 rooms, apartment, flat or bungalow, furnished or unfurnished; will decorate, residents of St. Louis 21 years, references; north preferred, or what have you. GO. 4969 anytime.

COUPLE—Employed; 2, 3, 4 rooms; furnished or unfurnished; no children, no pets. RO. 5065.

COUPLE—With 2 small children being evicted; need quarters; anything considered; references. LA. 1241.

COUPLE—Veteran; being evicted; need 4-5 unfurnished rooms, apartment, flat, house; no pets, no children. GR. 8365.

COUPLE—To be married, native St. Louisans; 3-5 unfurnished; best care and references. DE. 4226.

COUPLE—Both employed; 3 rooms; unfurnished; references. MU. 9952.

COUPLE—Wants small furnished apartment; call CO. 3739.

COUPLE—Employed; want 2 or 3 rooms; unfurnished. CO. 5531.

COUPLE—Need 2 or 3 rooms; unfurnished; south preferred. HU. 7068.

DESIRE to sublease apartment for six months; two adults. HU. 4410.

DESPERATELY need 6 or 7 room apartment or house; 2 veteran sons; 17 years in one house. CA. 6295.

DOCTOR AND WIFE need house, apartment or flat; will buy furniture (reasonable) or will decorate. JE. 5240.

DWELLING, flat or apartment; adults; no pets; will pay rent in advance and include clause in lease to increase rent when legal; best of references; possession prior to Jan. 15th. Box G-321, Post-Dispatch or phone STerling 1202.

EMPLOYED COUPLE—No children; must have 3 or 4-room furnished apartment; references. RO. 4238 after 6; Sunday all day. Mr. Smoot.

EMPLOYED couple wants furnished or unfurnished bungalow, flat or cottage; garage and furnace. GRand 0071.

EVICTED—Veteran and wife desperately need unfurnished apartment, any size; no children; good references. Stokes, MU. 0106.

EXECUTIVE of substantial manufacturing company recently moved to St. Louis, wants nice 4-5 or 6-room unfurnished apartment; husband and wife only; middle-aged; no pets; excellent references. JE. 4800.

EX P.O.W. starting a new sentence Nov. 30th; getting married; need 2-3 rooms; furnished or unfurnished. CA. 5938.

EX-G.I. and bride want furnished or unfurnished apartment, immediately, or what have you? Phone GO. 4168.

FLAT—3 or 4 rooms; prefer south; for ex-veteran, wife and 2-year-old daughter; steadily employed. HU. 7295.

FLAT—4 or 5 rooms; middle aged couple; reference. EV. 5838.

I HAVE nothing to swap for a flat or house, 4 or 5 rooms, just a good tenant. GO. 8693.

LARGE HOUSE to rent or lease; large family; can give references. CO. 3438.

LIEUTENANT, wife, 3-yr. daughter desire furnished apartment for six month period. Call CEntral 7466, Pfeifter.

HOUSE OR FLAT—$150 to $250; will decorate. PA. 5513.

LOCAL BUSINESS MAN desires 2-3-bedroom apartment or flat in respectable neighborhood; very urgent; price no object. Please call JE. 1411; evenings FO. 8668.

McDONNELL AIRCRAFT CORP. needs living quarters for engineers and professional personnel; apartments, houses, furnished or unfurnished. Call Mr. Anderson, TE. 5-2850, Station 434, between 8 a.m.-4:30 p.m., after 4:30 p.m. or Saturday and Sunday call HI. 7822.

MONSANTO is trying to locate 3-4-room unfurnished houses, apartments or flats for its colored personnel; Monsanto will vouch for these employes. Miss Jo Mathews, CE. 6233, ST. 425 or FL. 1624, after 6 p.m.

### WANTED TO RENT

LOCAL BUSINESS MAN—Needs 3, 4-room unfurnished apartment or flat; no children or pets. GR. 3715.

MONSANTO RESEARCH CHEMIST — Permanently employed, desires 4, 5-room unfurnished apartment, flat or house, no children or pets, southwest preferred; sign long-term lease. FL. 9489.

NEWLYWEDS—Desire furnished or unfurnished apartment of 2 or 3 rooms. EV. 7976, between 5:30-7:30 p.m.

NURSE—Middleaged and mother would like 2, 3 or 4 rooms, unfurnished. HI. 4134 or FR. 8095, Dr. Houghton.

PHOTOGRAPHER, wife and 3 months old baby; need 2 to 4 room apartment, flat or house immediately. FL. 2962 or GR. 4855.

PHYSICIAN—Veteran; desires 3 bedroom apartment or house; unfurnished; up to $100 monthly; prefer south or southwest. Box J-84, Post-Dispatch.

POLICEMAN AND WIFE — Employed; both vets; need apartment or flat; willing to buy furniture; no children, no pets. HU. 7921, 6-7 p.m.

REGULAR Army Officer needs furnished flat, apartment or house; wife employed, no children or pets. Call Capt. Breyfogle, Warwick Hotel.

RELIABLE VETERAN, wife and expectant child urgently need 2 or 3 rooms & bath; excellent references. HU. 3772

RESPONSIBLE resort owner's family needs furnished home for the winter. JE. 2814.

ROOMS—5 unfurnished; colored family of 6; good references. NE. 5769.

SERVICE MAN, wife and 3-year-old child; need 2-3 rooms, furnished or unfurnished. HU. 5568.

ST. LOUIS must have 1 desirable small apartment in a good neighborhood for an ex-Major and wife, references. FO. 1480.

STUDEBAKER EMPLOYE—Veteran and wife, no children, no pets, permanently employed regional office, desires 3-4 room apartment. Tom F. Sneary, GA. 6454, from 9-5.

TELEPHONE company employe, 3 or 4 rooms; veteran, wife and 3-year-old daughter, south side preferred. FLanders 7195.

THREE OR 4-room modern unfurnished apartment; employed couple, no children or pets; references furnished. CH. 1295 8 a.m. - 5 p.m.

THREE or 4 room house or apartment to rent urgently needed. Call ST. 3140; veteran.

TWO DOCTORS, associated with Washington University, desire to rent or lease furnished 3-4 bedrooms, suburban or country home within 30 miles, until June 1, 1947, will pay up to $150 and furnish references. Box G-166, Post-Dispatch.

TWO-THREE; furnished or unfurnished; couple, two school age daughters; north or west. NEwstead 0553.

UNION PAINTER wife and 7-year-old girl needs place immediately; sober; reliable; best of references; 3 or more rooms unfurnished. PR. 8079.

URGENTLY NEEDED—3-5 rooms, for disabled World War II veteran, expectant wife and 3 year old son; prefer northwest St. Louis. GO. 7059.

URGENTLY needed, 4 or 5 room apartment, flat or house; veteran, wife and 1-year-old child. PRospect 6525.

URGENTLY NEED 2-4 furnished, unfurnished apt. or house. CO. 3312.

VETERAN and Irish war bride desire 3 or 4 room apartment, flat or house; preferably unfurnished; north, west St. Louis; reference; no children or pets. MU. 4810.

VETERAN and wife desperately need 3 to 5 room unfurnished apartment preferably Clayton or University City; will decorate. Call PA. 7157.

VETERAN—Wife, 12-year-old son; 2 or more unfurnished room; will buy furniture; west preferred. Mr. and Mrs. Long, NE. 7972.

VETERAN and wife need apartment or flat, unfurnished; no children. GO. 1412.

VETERAN and wife desire small unfurnished or furnished apartment for immediate possession. GO. 6770.

VETERAN, wife, child need apartment, flat or house; will buy furniture. EV. 3958.

VETERAN, wife and 3-months baby need 2-4 rooms furnished or unfurnished. Call EV. 1724.

VETERAN, wife and 2-weeks baby, being evicted, need apartment. CO. 9689 or DE. 1781.

VETERAN'S WIDOW and boy 8 want 2 or 3-room apartment or flat. LO. 2701 evenings.

VETERAN—Unsuccessful for a year; 3-4 rooms; unfurnished; with bath. MU. 0258.

VETERAN DOCTOR needs 5-7 rooms, unfurnished, house or flat. LO. 6666, sta. 281, 9 to 4:30.

VETERAN — Desperately in need of apartment; 3 to 6 rooms; just getting married. WY. 9878.

VETERAN and wife, 2-3 room efficiency, north; both employed. GO. 9932.

WANTED—A good landlord with 4 or 5 rooms to rent, to a good middle-aged tenant; St. Louisans; hurry. GO. 6183.

WANTED by refined young couple, 2 or 3-room flat or apartment, best of references. HUd. 6645.

WANTED—Unfurnished rooms; employed couple. L. BEZDEK, LO. 2142.

WOULD LIKE to rent 2 or 3 unfurnished rooms, have 6-months-old baby. MU. 2352.

WIFE AND VETERAN—Need 3-4 room unfurnished apartment; no children or pets; both employed; preferably south; after 5 p.m. GR. 3975.

WILL rent or buy cottage, cabin, home, or garage in west end or county, suitable for year round living. Will alter if necessary. PA. 4169.

YOUNG COUPLE—Employed, desire 2 or 3 unfurnished or furnished rooms, north or northwest; reference. MU. 2594.

YOUNG MARRIED COUPLE — Want place to call home; prefer 3 rooms. Mrs. Jackson, FR. 6748 anytime.

3 ADULTS—All employed; mother and 2 daughters; wants 2 or 3 room furnished apartment. ST. 1283.

4-ROOM furnished apartment or flat for veteran, wife and 2 children, needed very badly. JE. 2734.

### BUSINESS PROPERTY WANTED TO RENT

OFFICE SPACE—Private office wanted in suite or business location having internal switchboard service, downtown location preferred, have experienced private secretary; ½ time available for others. Box H-361, Post-Dispatch.

### RESORTS FOR SALE

4 ROOMS and porch on Meramec at Fenton; nicely furnished; electric refrigerator; oil heat; inside plumbing; immediate possession; $3000; on leased ground, LO. 1626.

## REAL ESTATE SALES

### DEEDS OF TRUST FOR SALE

$25,000 Wtd.—First deed of trust on prominent commercial site with abundance of parking space; 3-year term; will pay 6 pct. interest; corner growing in value every day. SHAW & FRANCIS, INC., CA. 1922.

FREE LIST — 5-6%, $1200-$9000; papers ready. Realtor, HU. 9090.

### LOANS ON REAL ESTATE

WE MAKE all kinds of real estate loans; 3, 5 and 10 year loans; also FHA; 3 to 4½% interest; prepayment privilege; quick action; we want the business. EASTON-TAYLOR TRUST CO., 4915 Delmar. Mr. Giles, FO. 4233.

SECOND MORTGAGE LOANS—$100 to $10,000 to remodel, refinance or purchase real estate. METROPOLITAN LOAN & INV. CO., 9th floor, 722 Chestnut st. Phone CH. 6419, ask for Mr. Blalock or Miss Marshall.

FHA, G.I. and conventional mortgage loans; current rates. Call us for details or our free booklet, "P-8." METROPOLITAN ST. LOUIS CO., 718 Locust, CE. 8250.

IT'S A PLEASURE and in the end most economical (low interest rates) to put your residence or building mortgage with ROBERT B. RODGERS, Inc., 10 Forsythe Walk. PA. 1700.

R. W. STUCKENBERG CO., Realtors; money to loan on real estate at reasonable rates of interest. 3625 S. Grand. SI. 2270.

WE FINANCE ANY PLAN—PL. 3200. GILPIN CO., Realtors, 6615 S. Kingshighway.

3% INTEREST on well-secured real estate; 3 to 10 years; also 20-year FHA; immediate answer. PA. 0632.

MONEY TO LOAN — City or county. HACKER & GRAUPNER, CO. 8888.

MONEY to loan, city or county. B. A. THOMPSON R. CO., PA. 0141.

HAVE HARGRAVES finance your property. 6102 S. Grand. PL. 3344.

MONEY to loan on homes and flats; low rates. CORNWELL, MA. 2259.

### MONEY WANTED

INSURED SAVINGS & INVESTMENTS—Now earning 2½%; start today. WASHINGTON FEDERAL S. & L. ASS'N, 12 N. 8th (1). CH. 8342.

$500 TO $5000—4%, papers ready. CH. 6746, 11:30 to 1:30, 3:30 to 5.

### REAL ESTATE CARDS

RENT COLLECTION MANAGEMENT—40 years' efficient, pleasant, reliable service; fine maintenance and repair service; economical; prompt remittance; low charges Come in, let's talk it over. DOERFLINGER. Call GRand 2400.

IT MAY be many years before there will be another opportunity like the present one to sell your flat, apartment or business property; we have buyers waiting for such properties. CORNET & ZEIBIG, CA. 4560 or MA. 4560.

CONSULT US—An active wide awake agent on any of your real estate sales rentals, loans or insurance problems. JOS. C. RENGEL REALTY CO., LA. 9543. 3539 S. Grand.

LIST YOUR PROPERTY with us; we have buyers for bungalows, single flats, 4-family flats, apartments. HARTWIG-DISCHINGER REALTY CO., 2802 N. Grand bl. PR. 2943.

"PHOTO SELECTOR SALES ROOM"—Open tonight 7 to 9 p.m. If you want to sell, buy or exchange real estate, visit us this evening. H. A. O'ROURKE, HUdson 4310, 5471 Gravois.

### REAL ESTATE CARDS

REAL ESTATE MANAGEMENT, with 57 years of experience; rents collected, property repairs and insurance placed; try our services. HAUSCHULTE, 2407 N. Broadway. CH. 6516.

CALL PHELIM O'TOOLE for list of bungalows, cottages and flats. 4553 Gravois. HU. 2255, HU. 1633.

WE SPECIALIZE in chain store leases and sales. GLIK-WATELL, Realtors, 5154 Delmar, RO. 0611.

GRAND REALTY CO. — Realtors for sales results. Sidney 1455.

CALL HAAS & ALT, Realtors. GA.3100 for complete real estate and loan service.

### SUBURBAN PROP. FOR SALE

BROWN RD., 2225 — Prewar 5-room brick bungalow; lot 50x130; bus service at door; tile kitchen and bath, hardwood floors, disappearing stairway to large attic, hot-air heat, thermostatically controlled; large screened porch; price $12,950. TAYLOR, Realtor, DE. 1022, CA. 3700.

CHRISTOPHER DR.—Beautiful bungalow overlooking Mississippi River; $17,500. STEINLAGE & SCHMID, Inc.

CRANSTON DR., 7259—New 5-room brick bungalow, fireplace, tile bath, tile kitchen; automatic gas heat; this is a de luxe home on corner lot; will be finished in 30 days. BERKLEY CONSTRUCTION CO., 8015 Forsythe. DE. 4050.

HARTLAND, 2411—4-room brick bungalow; vacant; steam heat, hardwood floors, venetian blinds; real buy. WIn. 3467, after 5.

MACKENZIE RD., 7254—Immediate possession; not restricted to veterans; 6-room brick bungalow, tile bath, tile kitchen; automatic gas heat; insulated; modern in every way. BERKLEY CONSTRUCTION CO., 8015 Forsythe. DE. 4050.

OLIVE ST. RD.—5-room residence across from the St. Louis county water works, 85-ft. frontage on Olive St. rd.; this place is not modern, but is a good buy for $5000. D.R.B. REALTORS, ST. 1314.

PAGE, 9418 — 5-room efficiency; 3 months old; oil heat; ½ block to transportation; immediate possession; price $9450, $3450 down; owner will show. TAYLOR, Realtor, PA. 6705, DE. 1022.

SUTTER, 1030—Modern 6-room home; lot, 50x125; quick possession; $5900. GEORGE, Realtors. HU. 7100.

NOW SHOWING the home planned for future living; located in Buder Park Subdivision; drive west on St. Charles Rock rd. to Ashby, one mile south to Breckenridge av.; public school 2 blocks transportation 6 blocks; open daily from 10 a.m. to 5 p.m. or by appointment; G.I. approved 4 and 6-room homes; 65-ft. lots; prices from $8100 to $10,800. SCHRADER BUILDING & REALTY CO., DE. 0120. 6651 Enright.

6-ROOM HOUSE—Electric, cistern, 10 acres, 3 miles west of St. Charles; $8500. AVery 496.

$6500 — 8 MINUTES from Baden, Broadway, by Ferguson bus or drive out Chambers rd. to Clairmont, north to seventh house; new; vacant; ready; 4-room white frame with red shutters, venetian blinds, hardwood floors, cabinet sink, bath; lot 100x165. VESTA GREER, "The Real Estate Lady." RO. 3054.

SOUTH SIDE ROBYN RD. (West of Lindbergh)—Splendid home overlooking Sunset Hills Country Club; 5 bedrooms, 2½ baths, maid's room and bath; library and large porch. EDWARD L. BAKEWELL, Realtor, CA. 5555, CH. 5555.

VETERANS, ATTENTION—7011 Holly Hills; 5-room brick bungalow; tile bath; tile kitchen; eligible for G.I. loan. Less than $10,000. BERKLEY CONSTRUCTION, 8015 Forsythe. DE. 4050.

7½ ACRES—Partly completed 3-room frame house, ½ hour drive from city; electricity $2900. FR. 0320.

HOUSE—4 rooms, large porch, electric; running water. WY. 0103.

### ST. LOUIS COUNTY ACREAGE

24 ACRES within 2 blocks of city limits, electric, water, transportation. MU. 3364, 9200 Bellefontaine rd.

94 ACRES—Clayton rd. near Ganahl Dairy; just west of Kersmill rd.; $600 per acre; sell all or part. "GLICK ON THE CORNER," 801 Chestnut, MA. 4182. REALTORS.

### AFFTON

LAVERNE, 9410 — Immediate possession; 6-room modern brick bungalow; excellent condition; close to schools, transportation, stores; only 8 years old; priced right. EDGAR MEIER, Realtor, PA. 4045.

McKENZIE, 9505—Bungalow, 5 rooms, tile bath and kitchen, rathskeller, attached garage, wall-to-wall carpeting in living and dining room; fireplace; immediate possession. J. BEN MILLER, Realtor, LO. 0800. Office open evenings.

ROSEMARY, 96xx—Beautiful bungalow; prewar-built; modern; 5 rooms and dandy finished large attic; this one has everything. GROEBL-SENNIGER, Realtors, FO. 3133.

5-ROOM efficiency bungalow; 6 months old, tile bath and kitchen, all rooms are good size; house is fully insulated; this can be bought on the G.I. plan. J. BEN MILLER, Realtor, LO. 0800. Office open evenings.

### BRENTWOOD

HIGH SCHOOL DR., 2320—Immediate possession of this practically new 5-room brick bungalow. Air-conditioned stoker heat. Real fireplace. Tile-wall bath, screened porch, garage, in very nice condition. DOLAN CO., Realtors, 6401 Manchester. HI. 2610. See Dolan's Photo Listings Today.

REMINGTON, 2420—5-room brick bungalow; 7 years old; priced under $10,000; quick possession. ALBERT WEISS. MU. 7850.

SALEM ROAD, 2608—Immediate possession; 5-room brick bungalow; real fireplace; automatic heat, tile kitchen, bath, playhouse; brick garage. See today

WHITE, 8751—5 rooms; modern; ½ block east Brentwood blvd. UNIQUE R. E. CO., CO. 5700.

### CLAYTON

AUDUBON, 901 — Beautiful Spanish home in the heart of the Moorlands; 1st floor has studio livingroom with fireplace, dining room, breakfast room, kitchen, bedroom with ½ bath; 2nd floor, 3 bedrooms and tile bath; oil heat; early possession. TAYLOR, Realtor. DE. 1022, PA. 6705.

SAN BONITA, 6301—Attractive 2-story, 3-bedroom residence; very desirable location; owner will consider reasonable offer. CAbany 8700, INCOME INVESTMENT COMPANY.

SOUTHMOOR, x — Well built; 4 bedrooms, 2 baths. MAUDE S. BARKHOUSE, Realtor, FO. 4420, FO. 3713.

APARTMENT—6-family; Moorlands; 5 large rooms and 1 bath each; oil heat. MAUDE S. BARKHOUSE, Realtor, FO. 4420, FO. 3713.

4 BEDROOMS—2½ baths; 6 years old. ESPENSCHIED, Realtor, HI. 1704.

### EAST SIDE

HOUSE—In pretty good condition, and 11 lots of good farming land; 3 miles west Dupo, Ill.; cheap. Call PL. 0146.

### FERGUSON

FOURTH AND GARFIELD — Berkley City; 3 rooms, $3500. T. P. McNULTY, WIn. 3500.

NEWELL, 313—Attention Ford and airport employes; 5-room Cape Cod residence, 3 rooms 1st floor, 2 bedrooms, bath, 2nd; one-car attached garage; breezeway off living room, tile kitchen and bath, fireplace, barbecue pit and table in yard, hot-air heat with stoker, insulated, storm sash, screens and venetian blinds throughout. ROBT. TAYLOR, Realtor, CA. 3700, PR. 0011.

IMMEDIATE POSSESSION — Beautiful 5-room brick ranch type; built in 1940 under FHA requirements, tile bath and kitchen, large living room with fireplace, knotty pine rathskeller, bar, forced hot-air heat, stoker, insulated, storm sash, venetian blinds, perfect condition; owner occupied. For appointment phone YO. 2009, AL NICK REALTY CO.

ULTRA-MODERN 5-room house, choice location; immediate possession. For key apply at field office, T. KAEMMERER, Realtor, 930 Airport rd. YO. 1816 or AT. 503W.

### FLORISSANT

POSSESSION in 3 weeks, New Florissant rd. and Lindbergh, inside the city limits of Florissant; we have 10 of these attractive 5-room brick homes that will be ready for occupancy in 3 weeks; homes have tile kitchens and baths, plenty of closet space, hardwood floors, forced air heat, copper guttering and stairway to unfinished 2d floor; they are built on 62x125 foot lots with all improvements in; transportation in front of homes which are convenient to airport and new Ford industrial section; homes may be financed on full G.I. loans and are open for inspection. JOSEPH H. VATTEROTT RLTY. & BLDG. CO., Realtors, 10253 St. Charles rd. Winfield 3350.

ST. MARIE, 803—4 rooms and bath; modern frame bungalow; full basement; concrete foundation; venetian blinds; 1-car garage; large chicken house; fine lot 80x160; near transportation, stores, schools and churches; immediate possession. GETTEMEIER, Florissant. AT. 821.

### GLENDALE

BISMARK—Two adjoining 30-ft. lots; nice trees; $400 each. Luckystone; two 50-ft. lots; close to north Glendale school; $1000 each. CATHERINE P. GIBBONS, Realtor, TE. 3-2626. Office open Sunday 10 to 2.

PARK, 3xx—6-room English style residence; near school and Manchester car; tastefully decorated. HELEN FLETCHER & CO., Osage Theater bldg., Kirkwood. TE. 3-1162. Office open Sunday 10-5.

SOUTHRIDGE COURT, NO. 36—Immediate possession; brick ranch house; in beautiful condition; 2 bedrooms, tile kitchen, tile bath, breezeway, 1-car garage. ELEANOR V. BLASE, Realtor. DE. 4100.

## SUBURBAN PROP. FOR SALE GLENDALE

BRAND-NEW—5-room ranch-type brick bungalow; has every feature you can ask for in a postwar home; 13-inch brick walls; tile kitchen, bath; large living room; real fireplace, radiant hot-water heat, gas-fired; brick garage; exceptionally nice neighborhood; near schools and transportation; vacant; immediate possession; priced right. ORIN H. JONES, Realtor, HU. 1330.

FOR choice lots call GLENDALE REALTY. MTG. CO., TE. 3-1141.

### JENNINGS

WILBORN, 5359 (One block west of Goodfellow)—5-room house, completely furnished. Open today 2-4. WM. W. BROWN, Realtor, CH. 9693.

### KIRKWOOD

DICKSON AT 10200 WEST—New 5-room brick homes; insulated; gas heat; lot 70x110. MOORE SALES, PA. 2707, DE. 5446.

ORCHARD LANE, 6—Windsor Acres; new 6-room; automatic heat; beautiful lot; immediate possession. GLADYS MANION, Realtor, CA. 4755.

SIMMONS, 717—Possession Dec. 1st; this well-built home of 6 rooms, 1½ baths, 1 master-bedroom, gas heat; lot 50x148; near school and transportation. Shown by appointment: See The TRUST CO. OF KIRKWOOD, Kirkwood, Mo. Kirkwood 210.

LILLIAN AND NORTON AVENUE — Immediate possession new 5-room matt brick bungalow; hardwood floors, tile bath and shower, built-in cabinets, gas heat; beautiful wooded lot; garage; open; $10,200. THIESEN CONSTRUCTION CO., GR. 8023.

LOCKWOOD GARDENS—7 rooms, 3-bedroom English tudor brick residence; gas heat, very modern; rathskeller in basement; 1½ baths, lovely appointments throughout. J. BEN MILLER, Realtor, LO. 0800. Office open evenings.

PEEKE, 121—New listing; a very attractive home; 6 large rooms and breakfast room; 1½ tile baths; plenty of closets; automatic heat; large lot with beautiful trees; schools and transportation; possession Dec. 1; owner leaving town; a real price. McENERY RLTY. Co., PA. 6090.

PITMAN—2-family dwelling; good location for professional man; 1 unit vacant. HARDY R. E., RE. 8181.

WAY, 414 — Price reduced; vacant; move in; good 3-bedroom, frame colonial with stoker, hot-air heat; lot 55x255; large trees and shrubs; 2-car garage; fine neighborhood. CHOMEAU & ENGELLAND, Realtors, 106 W. Adams. TE. 3-2034.

WOODLAWN, 306 N.—Ideal for large family, 3 bedrooms, 3 baths and 2 maids' rooms on 2d; 2 bedrooms, tile bath, extra lavatory and screened porch on 3rd; corner lot; price reduced; by appointment only. MARGARET CARADINE WRIGHT, 8015 Forsythe. DE. 2771.

NEW ENGLAND FARMHOUSE of seven rooms; usual 3 with breakfast bay and big screened porch on first; 3 bedrooms and sunroom on second; automatic heat; basement workshop; 2-car garage; ½-acre lot, beautifully landscaped; all for only $16,000. Possible G.I. financing. HENLEY CO., Realtors. TE. 3-0800.

BEAUTIFUL 3-bedroom colonial, center-hall plan; automatic heat; exceptionally well located as to convenience and neighborhood; immediate possesion. IRA E. BERRY, Realtors. TE. 3-3030.

FOR ANY TYPE OF PROPERTY—THE TRUST CO. OF KIRKWOOD.

### LADUE

MID-PARK LANE, 18—Vaacnt, combined living room and dining room across front, large kitchen, bedroom and bath on 1st; 3 rooms on 2nd, large high basement, hot-air furnace, with Fairbanks-Morse stoker, lot 60 ft. front, side drive, 2-car garage. VESTA GREER, "The Real Estate Lady," RO. 3054.

ONE BEAUTIFUL lot in Briarcliff; 1 on Conway, near Warson; 1 acre each. MAUDE S. BARKHOUSE, Realtor, FO. 4420, FO. 3713.

### LEMAY

ROCHESTER DR., 662—New 5-room brick bungalow; gas heat; immediate possession. VI. 2-7331.

GRANDA, 2737—Immediate possession; 5-room brick, 5 years old; garage. A. J. MEYER & CO., PRospect 5322.

WEST FELTON, 148-150—Duplex; 3-3, bath, furnace; remodeled; 1 side vacant.

IMMEDIATE POSSESSION—616 Rochester dr.; we offer this outstanding 3-bedroom bungalow, 50-ft. lot, lots of closet space, venetian blinds, 1½ baths, large screened-in porch off bedroom; must be seen to be appreciated. KRATZ-FISCHER, GR. 4072.

### MAPLEWOOD

BARTOLD, 27xx—Single flat, 1st fl. vacant; priced very low; will take late model car as down payment; shown by appointment only. SI. 4543.

OXFORD, 3440 — 6-room; asbestos shingled residence; attractively remodeled; oil heat; reasonable and convenient. EDGAR MEIER, Realtor, PA. 4045.

BANNELS, 7716—Vacant; immediate possession, 4-room bungalow, priced for quick sale. FRANK H. BROWN RLTY. CO., ST. 0100.

### OVERLAND

LA VISTA—Beautiful new bungalow, in Buder Park; only $2250 down. BACH REALTY CO., CO. 6464 or EV. 2635.

PASTEUR, 2716—Lot 200x200; 4-room frame; sunroom; garage; furnace, electrically equipped; good transportation; 1 block from business district. WAbash 1958W.

STEDMAN CT., 1908—5 rooms, tile bath and kitchen, furnace, full basement, immediate possession. FRANK TEGETHOFF & SONS, Realtors, CA. 1831.

WABADAY, 92xx — Near Brown and Woodson Rds.; modern 5-room brick; 6 years old; tile kitchen, bath; stoker; copper screens; copper plumbing; quick possession. P. J. WEBER, LO. 5460, HU. 5100.

IMMEDIATE POSSESSION — 4-room, bath, stoker, hardwood floors; garage, chicken house; fenced; lot 100x150; price $7500; admission by card only; 5-room brick; near school and transportation; $8500. 4-room frame; near Catholic school; lot 50x200; price $3800. For card call at office, 2719 Woodson rd.

FIRST G.I. TO SIGN CONTRACT gets this 5-room brick bungalow or best offer from any buyer will take it; under $8500; not new, but in excellent condition and in nice, quiet neighborhood. Hurry! Hurry! Must sell immediately. WEb. 7385J. FORSYTHE REALTY INV. CO., PA. 0750.

MURIEL, 9529 — Attractive 5-room brick; owner will give quick possession; tile bath and kitchen; stoker; nice yard. LINDHORST - FITZWILLIAM, Winfield 3800.

### PINE LAWN

GLENMORE, 6408—5-room modern brick bungalow; insulated, storm sash, new garage; excellent location; priced for quick sale; owner leaving city; shown daily between 2-5, 7-8. Owner, CO. 8377.

### RICHMOND HEIGHTS

BETHESDA, 1133—1½ story modern bungalow, 5 rooms down, upstairs finished in knotty pine; gas heat, large lot, immediate possession; priced to sell. J. BEN MILLER, Realtor, office open evenings.

BROOKLINE TERRACE, 77xx—Attractive two-family flat; 6 rooms and tile bath; nicely decorated. SHAW & FRANCIS, Inc., Realtors. CAbany 1922.

CHAFFORD DR. — Beautifully wooded 60-ft. lot; new, attractive home section. STIFEL. CA. 6000.

DEL NORTE, 2012—Lovely home in splendid neighborhood; 5-room brick; fireplace; close to transportation. STANLEY SKINNER, Realtor. HI. 7240.

EAST LINDEN, 1072—Vacant; 2-family brick; stoker. HI. 0906.

WOODLAND DR., 1323—Early possession can be had of 1st floor of this 5-5 room single flat; hardwood floors, tile floor bath; separate furnaces with blowers; oil heat on 1st floor; most moderately priced flat in this desirable location. DOLAN CO., Realtors. HI. 2610. 6401 Manchester. See Dolan's Photo Listings Today.

WOODLAND DR., 1202—4-family flat; 4 rooms and bath; excellent location. CA. 1487.

7-ROOM BRICK offered by owner with immediate possession; priced under $15,000; this is a splendid location just west of Big Bend rd.; on busline, near Catholic and public schools and stores. Box G-139, Post-Dispatch.

MODERN 6-room house; priced low; immediate possession. EDGAR MEYER Realtor. PA. 4045.

### ST. JOHN'S VILLAGE

PALLARDY LANE, 9062—If you are looking for a beautiful 6-room brick house, with oustanding qualities, inspect this home, then make offer. Owner leaving city. BACH REALTY CO., CO. 6464.

ST. LOUIS, 8800 (at Marshall ave.)—G.I. approved brick bungalow; 5 and breakfast room; large corner lot; choice neighborhood; near everything; vacant Nov. 1; $12,000; need about $2000 to reduce loan. COURTAWAY, Realtors. WIn. 3404.

G.I. 5-ROOM BRICK—Tile kitchen and bath; ceiling price; $8600; need Dodge coupe. Box G-89, Post-Dispatch.

### SHREWSBURY

BRUNSWICK, 73xx—Modern bungalow; 5-room brick; tile bath, hardwood floors, gas heat; garage in basement; convenient to transportation and schools; brand new; just being completed. J. BEN MILLER, Realtor, LO. 0800. Office open evenings.

LENNOX, 51xx—Vacant; 5-room brick; tile bath and kitchen; stoker heat; immediate possession; make offer; will sacrifice; call owner at LO. 3851. Office open evenings.

MURDOCK, 7703 — 5-room modern; possession; owner. ST. 6874.

## SUBURBAN PROP. FOR SALE UNIVERSITY CITY

AMHERST AVE., 73xx—2-family flat; 4 bedrooms, 2 baths each, breakfast room; fireproof construction; phone for appointment to show. BOEHMER R. E. CO., PA. 6200.

AMHERST, 6928 — Decorated; vacant. WM. J. DOUGHERTY, CE. 0330.

CREST, 6819 — Immediate possession; well-built 5-room bungalow; 7 years old; wall-to-wall carpeting throughout; air-conditioned gas heat; storm sash; insulated. DOLAN CO., Realtors, HI. 2610, 6401 Manchester. See Dolan's Photo Listings Today.

CORNELL, 7736 — 3 bedrooms; gas heat; air-conditioned; venetian blinds; knotty pine rathskeller; decorated; 2-car brick garages with overhead doors; early possession; by appointment only. BOULEVARD CONSTRUCTION CO., 7649 Delmar. DE. 2450; PA. 5072.

CORNELL, 7716 — Attractive, modern residence; 4 bedrooms, 1½ baths; gas heat; rathskeller; priced to sell. To inspect call HENRY R. WEISELS CO., CH. 4800.

CREST, 6532 — 6 rooms; furnace; garage; low price, terms. FRANKLYN E. MEYER CO., PA. 3390.

JULIAN, 6838-40—English duplex; 5 spacious rooms; fireplace, hot-water heat, stoker. EDGAR MEIER, Realtor, PA. 4045.

LINDELL, 73xx—2-family, 6 rooms, 1½ baths. DE. 0764.

PENNSYLVANIA, 7xx—1 block from Delmar; excellent condition; 4 bedrooms, 2 baths. MAUDE S. BARKHOUSE, Realtor. FO. 4420, FO. 3713

PRINCETON, 7237—Early possession; 3 bedrooms, maid's room, 2½ baths; gas heat, fireplace, screened porch, 2-car garage; splendid home in fine condition; convenient to schools, stores and transportation; $28,000. DE. 2555. Inspection by appointment.

TEASDALE, 7505—This cheerful 4-bedroom residence is vacant and priced to sell; has hot water, gas, venetian blinds, storm sash, rugs; can't possibly last. DOLAN CO., Realtors, 6401 Manchester. HI. 2610. See Dolan's Photo Listings Today.

IMMEDIATE POSSESSION — Attractive price: 6904 Washington; open for inspection Sunday 3 to 5; 4 bedrooms, 2 baths on 2nd floor, 2 bedrooms, 1 bath on 3rd; oil heat. A. T. & WHITELAW TERRY, Realtors, 8025 Forsythe. CA. 2430. Office open 11 to 1 Sunday.

OPEN—VACANT—POSSESSION; 7505 Teasdale; 4-bedroom residence; large lot; side drive garage; gas heat; salesman on premises. HERMAN GLICK, 724 Chestnut. CH. 1747.

BUILD your new home on that beautiful hill-top in Delprice. CA. 1754.

VISIT OAKBROOK FOREST subdivision. 8200 Delmar bl.

### VINITA PARK

ACKERMAN, 2464 (formerly Adams)—6 rooms, 1 acre fenced tract; 2-car garage; stoker; venetian blinds, storm sash; reconditioned throughout. WAbash 3245J.

### WEBSTER GROVES

ATALANTA, 520—Immediate possession; 6-room insulated frame; 3 bedrooms up; desirable location near schools, stores, transportation; large lot; garage; side drive; excellent floor plan; owner occupied; being transferred; quick sale. WEb. 2957W.

ATALANTA, 621—6-room residence; A1 location. Owner, WEbster 2936J.

BIG BEND, 7519—Possession, attractive 4-family; $5000 down; let the rent pay of the balance. DE. 0440. BAYER-RICKHOFF, Realtors.

FOREST, 621 — 2-family flat, 5-6 rooms; 2-car garage; large lot. SANDER CO., Realtors. CE. 8443.

JACKSON RD., 715 E.—Open Sunday 1-5; daily 6:30 p.m.-8 p.m.; modern 5-room stone; tile kitchen and bath; 18-in. walls; huge fireplace; oak woodwork; automatic hot-water and stoker; storm sash; furniture available. Owner, WEb. 3228W.

LOCKWOOD AVE.—Ranch house lot, 80x140; improvements, $2000. JE. 9135.

NOTTINGHAM, 7507—Immediate possession; attractive white brick ranch-type house; beautiful condition; gas heat. MARY POTTER LOVE, Realtor, PA. 8150.

OAKLAND, 704—Attractive white frame, 5 rooms, stoker; 3 blocks to streetcar, Catholic school; possession on closing. To inspect, call Mrs. Todd, RE. 5950.

WEBSTER HILLS LOT—60x175, near Westborough Country Club; this lot is very desirable and reasonably priced. J. BEN MILLER, Realtor, LO. 0800. Office open evenings.

VACANT! 825 MARSHALL—VACANT This 6-room brick (3 blocks north of Tuxedo at Summit) has just been completely re-conditioned from the brand-new roof to the stoker. Certainly should sell quickly at $12,500; always open. STANLEY EPSTEIN & ASSOCIATES, 709 Chestnut st., Realtor. CE. 4801.

VACANT—104 N. HOLMES; VACANT —Practically new brick bungalow of 5 rooms and breakfast nook; tile wall bath and kitchen; stoker; storm sash, newly decorated; always open; 2 blocks west of Sappington at Lockwood. PERLMUTTER, Realtors, CH. 7743.

G. I. HOMES—2 bedrooms; gas heat; insulated; choice location available now; these homes won't last long. Salesman on premises or call J. BEN MILLER REALTOR, LO. 0800. Office open evenings.

IMMEDIATE POSSESSION; open 10-5 daily; 121 Jefferson rd., 6 rooms, screened porch, enclosed sleeping porch, fireplace, gas heat, 1½ baths; 1 block Bristol school; transportation; excellent condition. RE. 4378.

WEBSTER GARDENS—Ranch house; 5-room white brick; attached garage; gas heat; insulated; weatherstripped; 5 years old; beautiful 100-ft. lot; quick possession. MICHAEL J. MACKEN R. E. CO., RE. 4142.

FOR SALES AND RENTALS see FIRST NATIONAL REALTY, Realtors. RE. 3881.

CALL WEBSTER GROVES TRUST CO. to buy suburban property. RE. 2400.

TREMBLEY WILSON R.E. & LOAN CO. Phone RE. 0308 for Webster map list.

## HOUSES FOR SALE NORTH

EIGHTEENTH, 1804 N.—$190 cash, $3490; 12-room, 4 flats, brick. HU. 9090.

PRAIRIE, 2616—Vacant; move in right now; needs repairs; 3-room frame, bath; price $2750, terms. CE. 0330 or PA. 0632.

ST. LOUIS, 4459—11 rooms, bath, furnace. LONDOFF, GO. 9350.

### NORTHWEST

ASTRA, 5764—Immediate possession; 6-room brick bungalow; owner must sell; see this today. ELEANOR V. BLASE, Realtor. DE. 4100.

CLAXTON, 54xx—Will sell this modern 5-room bungalow to party who can assure 3 or 4 room apartment to rent in northwest section, preferably Mark Twain School District. WM. J. MONAHAN & ASSOCIATES, 7357 Lindell, CAbany 8908.

ELMBANK, 4628—17 years old; 6-room brick home; tile bath; steam heat; corner lot; being vacated now; open all day Tuesday. BINDBEUTEL, FL. 6000.

EMMA, 7074—Immediate possession; 5-room brick bungalow; 5 years old; tile kitchen, bath, stoker, storm sash; close to schools, transportation; $10,000. Owner, CO. 3491.

FLORISSANT, 7416W. — 5 rooms; glassed-in sunporch; ultra modern; 6 years old; lots of closet and cabinet space; beautiful shrubbery; large lot; immediate possession; reduced for quick sale; call for appointment. C. ROGERS & SON, Realtors. CO. 3800.

SUBURBAN, 64xx — 5-room brick bungalow; hot-air heat; side drive to 2-car garage; large lot; 1 block to schools and transportation; immediate possession; only $4950. C. ROGERS & SONS, Realtors. CO. 3800.

MODERN 5-room brick bungalow, excellent condition, near shopping center, 1 block school, 1 block bus; insulation, storm sash, screens and awnings. Call GO. 8859.

### SOUTH

BELLERIVE, 746—Vacant; restyled. on that lovely parkway just off 57xx S. Grand, is this 7-room brick home which has that much-sought-for arrangement of bedroom and tile-wall bath on the 1st floor and 3 bedrooms and another bath on the 2nd floor. Some of the features are tile in the kitchen, oil heat with blower, 8 closets, modern arches, 2-car garage. Just completely restyled in the Stanley Epstein manner. First time advertised and it certainly can't remain unsold long at $18,500. It is always open. STANLEY EPSTEIN & ASSOCIATES, 709 Chestnut st., Realtor. CE. 4801. VACANT!

BELLERIVE BL., 953—Price reduced. Brick; 3 bedrooms, 1½ tile baths; sleeping porch; convenient to transportation. EDWARD L. BAKEWELL, Realtor. CA. 5555, CH. 5555.

BROADWAY, 7911 S.—4-room modern brick resident; very good condition; hot-air heat; garage. EDGAR MEIER, Realtor. PA. 4045.

CARONDELET PARK DISTRICT — 5 and sunroom; 12 years old; tile kitchen, bath. BELLER, Realtor. GRand 8812.

EIGHTEENTH, 24xx S.—Vacant; 8 rooms; spacious cheerful, inlaid floors, builtin cabinets, tile bath; easy terms. FR. 9295.

FLORA BLVD. — Beautiful 10-room home; immediate possession; 3 baths, plenty of closets, beautiful floors; hot-water heat, stoker, 4-car brick garage; near bus; large lot, only $17,000. RE. 1418 or A. E. SCHLUETER, Realtor. HI. 1550.

GEYER, 830—Corner 9th; vacant; $290 cash; $3750. HU. 9090.

KEOKUK, 3017—A beautiful residence built when they really built; 7 rooms; vacant. VESTA GREER, "The Real Estate Lady," RO. 3054.

MAGNOLIA, 4127—Possession; 6-room brick, insulated, attic. PR. 4219.

MIAMI, 43xx—2-story white brick colonial; strictly modern; gas heat; barbecue pit; exquisite interior; immediate possession. SAM L. WIMER R. E. CO., PA. 6070, CA. 1337.

NEBRASKA, 3722—5 rooms, vacant. J. W. WOOD, Realtor. FL. 1220.

## HOUSES FOR SALE SOUTH

HARTFORD, 4104—7 rooms, hot-water heat, hardwood floors, fenced yard, garage; A1 condition; quick possession; will show. LA. 3604. HI. 4482.

SHENANDOAH, 4115 — Exceptionally clean 9-room brick residence. A. J. MEYER & CO., PRospect 5322.

TENTH, 1823 S.—$450 cash, $4750; 12 rooms, 4 flats; $290 cash. HU. 9090.

12-ROOM BRICK—$4300; pay down $400, then monthly $35 and interest. 1031 S. 13th. MICHAEL BROOKS CO., CA. 8015, Realtor. CA. 1221.

CALL PHELIM O'TOOLE for list of bungalows, cottages and flats. 4553 Gravois, HU. 2255, HU. 1633.

CALL ZIDEN REALTY CO., Realtors, for list of cottages, bungalows or flats. 4564 Gravois. FL. 6166. LO. 6999.

7-ROOM RESIDENCE—Modern; vacant; $2500 down. LO. 7611 after 2.

### SOUTHWEST

MIAMI, 4995—Beautiful 6-room residence; 1½ tile baths; gas heat; storm sash and weatherstripped. For appointment to inspect call FREEMAN & CO., HU. 0500.

NEOSHO, 6617—In St. Louis Hills; 5-year-old bungalow; 6 rooms; gas heat; 1½ tile baths; tile wall kitchen; 2 screened porches; sun deck; immediate possession; shown by appointment only. MICHAEL J. STEFFAN, Realtor. SIdney 1000.

SUTHERLAND, 66xx—Modern type five-room bungalow; tile walls; large attic; adjoining St. Louis Hills; hurry. HU. 4898.

WALSH, 5853—St. Louis Hills; 3 bedrooms; modern; immediate possession. SCHULEIN. MA. 4404.

ATTENTION, G.I.—Possession immediately; 5-room brick bungalow; all modern improvements; fenced-in back yard; shrubs, etc.; owner wants quick sale. Call SCOTT, Realtors, ST. 2122, for appointment.

IMMEDIATE POSSESSION—5 rooms; beautiful fireplace in spacious living room; 3 bedrooms; vitrolite bath, 2-car brick garage. PL. 2265. Open 1-5.

DUPLEX—3-3; 5 years old; modern; excellent condition; $14,500. Box G-163, Post-Dispatch.

"SEE ME FIRST" — TONY HURLEMAN, Realtor. LA. 9092.

### WEST

CATES, 5169 — Immediate possession; brick town house; 4 bedrooms 2nd floor; gas heat. LAURA McCARTHY RESIDENTIAL PROPERTIES, DE. 5100.

HAMILTON, 1044 — 9-room brick; stoker; clean; a real buy for big income and small investment, with immediate possession; act quick. PA. 4045.

JULIAN, 5801—9 rooms, 1½ baths; possession; income $212 month; furniture included if desired. SAM L. WIMER R. E., PA. 6070. CA. 1337.

PLYMOUTH AVE. — Vacant; immediate possession; 4-room brick; furnace; bath; garage; furnished or unfurnished; price for everyone. R. E. ROSE, 6378 Clayton Rd. HI. 0625. Office open Sun.

RESIDENCE—Vacant; modern; 6-room brick; newly decorated; ready to move in; price $16,750. W. H. LERCH, Realtor, ST. 6400.

PRICED FOR IMMEDIATE SALE—8-room brick residence; stone foundation; slate roof; garage; very convenient location. D.R.B. REALTORS, ST. 1314

## FLATS, APTS. FOR SALE NORTH

ASHLAND, 42xx—4-3 single, bath, furnace; reasonable; quick possession. HAHN-LIPPELMANN & CO., LO. 7670. Office open Sundays and eves.

CARRIE, 4617 — Modern 5-5 matt brick, tile baths, hardwood floors, furnaces, one gas fired; large brick porch; lot 40-foot front; 2-car garage; get card. HILMER-DUTTON, Realtors, JE. 7460.

COTTAGE, 4018—Vacant 3-3 single; baths; $650 down; call Mr. Young, JE. 2561.

EAST FAIR, 20xx—2-story, 11-room brick flat; 2½ baths; hardwood floors; steam heat; Holland stokers; lot 65x143; 3-car garage; 7 rooms and bath; available 60 days. EBELING, EBELING & FULTON, Realtors. ST. 2299.

ELLIOT, 2614 — Price reduced; 2-family brick; 4-4 with baths; good return. EDW. L. KUHS, Realtors, JE. 3500.

HADLEY, 2813—Immediate possession; 2-family, bath and furnace; will consider 1940 or '42 automobile in trade.

MONTGOMERY, 2543-45—4-family, 3 rooms, toilets; well built; selling account of poor health, 2309 Montgomery; fine 2-family, 4 rooms, baths. 1830-34 N. 18th; 7 flats, only $5000. DUERBECK, JE. 2838.

RED BUD, 4418—Fine 5 and 6; this well-built 2-family (on that beautiful block of Red Bud) is in excellent condition and has a 2-car garage; first week we have advertised it and it should sell quickly at $12,850. STANLEY EPSTEIN & ASSOCIATES, 709 Chestnut st., Realtor. CE. 4801.

ST. LOUIS, 39xx—5-6 single; brick; possession soon; $7500. STIERS BROEDER, Realtors, CA. 0400.

SAN FRANCISCO, 4133—Beautiful, modern 5-5; stoker, insulated, decorated. See to appreciate. From owner.

UNIVERSITY, 35xx—5 and 5, bath, stoker; good condition. SI. 0200.

VACANT, 4530 ATHLONE, VACANT—The 1st floor of this very elegant 2-family flat has just been completely restyled; it has 5 spacious rooms (6 closets); 72" sink, hot-water heat with stoker, hardwood floors, etc.; situated on this lovely block at O'Fallon Park; it should sell quickly at $15,750; vacant; always open until it is sold. STANLEY EPSTEIN & ASSOCIATES, 709 Chestnut st., Realtor. CE. 4801. Vacant.

### NORTHWEST

ARLINGTON, 16xx—4-family brick; 3 rooms; bath; 3-car brick garage; one flat vacant. LICKLIDER, DE. 5770.

GREER, 4627-29—Modern double; 3 rooms. MAIN R. E., CH. 0487.

WARWICK, 49xx—Modern single 5-5, steam heat; stoker; owner. FO. 9343.

### SOUTH

COMPTON, 27xx S.—Single flat; 6-6 rooms; baths, furnaces; only $6950. "GLICK ON THE CORNER," 801 Chestnut, MA. 4182. Realtors.

DE TONTY, 43xx — 5-5 double, tile baths, hardwood floors; excellent property; priced to sell. HAHN-LIPPELMANN & CO. Office open Sundays and evenings.

DOVER PL., 3683—2-family, 5 large rooms; beautiful neighborhood, with all conveniences; 2nd floor now vacant; best of construction; open Sunday 1 to 6 p. m. WALTER E. LIVENGOOD, Inc., 4209 S. Kingshighway Blvd. HU. 5000.

EADS, 2919—Very desirable 4-5 room flat; 2 furnaces; 2 baths; lot approximately 35x160 ft.; owner. ST. 0873.

FLAD, 3961-63—4-room double; good condition. HOLLY HILLS, Realtors, LO. 7117.

GILES, 3431 — 4-4, baths, heat. CHAS. R. SACKMANN REALTY CO. SIdney 2550.

GEYER, 3116 — 5-5 modern; brick pointment only. S. 4543. cupied; good neighborhood; terms. YATES, LO. 5577.

IOWA, 30xx—Double 3, brick garages, price $10,900. LO. 7611.

IRON, 3610-16—16-family, well-constructed, well-located apartment building; near Carondelet Park; priced for quick sale. RAY SCHROEDER RLTY. CO., LO. 9400.

LOUISIANA, 4239—Vacant; open; 5 and sunroom, side drive, garage, bungalow roof; must sell today. FL. 6914.

MENARD, 1855—Double flat, 3 rooms each, and 3-3 single flat in rear; total rent $61 month; it's priced right; admission by appointment only. ALTMAYER, Realtors, PR. 3535.

MINNESOTA, 4118-55—Single; modern; matt brick; hardwood floors; vitrolite bath; large rooms; plenty closet space; possession downstairs soon; priced to sell. LA. 6403. GR. 1160.

RUSSELL, 2836 — 4-4 single, steam heat; A1 condition. KIRSCHBAUM, CE. 3320; evenings LA. 4669.

ST. VINCENT, 2900-02 — 4-family brick, 5 rooms each, sotve heat; lot 36x125; will finance. VESTA GREER, "The Real Estate Lady," RO. 3054.

SHAW, 39xx—4-5 single, bath, furnace, hardwood floors; very clean; immediate possession. HAHN-LIPPELMANN & CO., LO. 7670. Office open Sundays and evenings.

WYOMING, 3805—5-6 single; hot-water heat; 2-car garage; upstairs vacant; good neighborhood; open Saturday and Sunday 2-5. FL. 5405.

FLAT—Carondelet; 4-4 brick; upper vacant; needs repair; reasonable price plus 1946 car. Box A-244, P.-D.

BEFORE YOU BUY, GET MY LIST. WEHRLE, 2255 Gravois. SIdney 6717.

SEE MEHLER today for bargains on flats. 3216 S. Grand. LA. 4000.

2 CHEAP single flats, $1200 down. LO. 7611 after 2.

DOUBLE FLATS — Have several good buys; south or southwest. GR. 1160.

### SOUTHWEST

HANCOCK, 6837—Immediate possession first floor west; 4-family; 4 rooms each unit; modern; annual income $1410; priced to sell. Call FRIES, Realtor, SIdney 1000.

MARDEL, 5031-33 — 3 large rooms, hardwood floors; separate entrances; good condition; owner will show. 5033 Mardel.

PERNOD, 5014-16—4-family 5-room efficiency for cost of a single. PAUL F. ZACHER, INC., HU. 3362.

ATTENTION G.I.s—We have a number of new 4-family apartments, 4-room efficiencies, ultra modern; gas heat, automatic hot water, tile kitchen and bath; 4-car brick garage; close to location of new medical center; ideal for doctors and dentists; can be purchased under co-operative ownership. For information call J. BEN MILLER, Realtor, LO. 0800. Office open evenings.

### WEST

ARLINGTON, 1460-62—Clean 2-family flat of 4-4 rooms, bath and furnace each; income $480 per year; ideal home and income; terms. HERMAN GLICK, 724 Chestnut. CH. 1747.

## FLATS, APTS. FOR SALE WEST

ETZEL, 57xx—Double flat brick building; 5-5 and 6-6; 4 baths; 4 heating units in good condition; 2-car garage; large lot; very convenient to schools, churches and transportation; good income; priced to sell quick. C. ROGERS & SON, Realtors, CO. 3800.

FOREST PARK, 44xx—5-7 single flat; steam heat, stoker, hardwood floors, bath; convenient location; see this. HAHN-LIPPELMANN & CO., LO. 7670. Office open Sundays and eves.

HODIAMONT, 1383-85 — 4-family; 1 vacant; newly decorated; price reduced; $750 cash; owner leaving city. HU. 9090.

McPHERSON, 5755—Modern 3-family apartment building; 7 rooms; stoker; income $165 month. SAM L. WIMER R. E. CO., PA. 6070, CA. 1337.

4-FAMILY FLAT—1 flat furnished; immediate possession; price $11,000. JE. 1076.

## LOTS FOR SALE—VACANT NORTH

FERRY — At 20th; 200x150; corner; HU. 9090.

### SOUTH

BUILDERS' ATTENTION—Bargain, 40 lots, 50x130, with improvements; big bargain. FO. 8480.

SEVERAL choice building lots; south, southwest. LA. 6403. GR. 1160.

### SOUTHWEST

MURDOCK, 56xx—30x125; this is a bargain; out-of-town owner wants offer at once; fine neighborhood for your future home. LA. 6403, GR. 1160.

IN beautiful St. Louis Hills; 50 ft. facing Francis Park, 60 ft. north from Itaska av. on Tamm near St. Gabriel's Church. STIERS BROEDER, Realtors. CA. 0400.

### WEST

LOT 90x211—At 5939 Bartmer; special low price, $20 per foot. May buy it if sold this week. Good for apartment, flat or residence. HAAS & ALT, GA. 3100.

## BUSINESS PROPERTY FOR SALE CENTRAL

EIGHTH, 25 S.—$8450; $2000 down; 6 rooms above store. HU. 9090.

FRANKLIN, 419—1-story commercial building, approximately 2500 sq. ft.; will be vacant soon. STIERS, BROEDER, Realtors. CA. 0400.

MARKET, 917-919 — 2 stores, flats above; parking lot in rear; excellent opportunity. "GLICK ON THE CORNER," 801 Chestnut. MA. 4182. REALTORS.

INCOME $5124 YEAR — Price only $28,500; 22 flats and 3 stores; real investment bargain. See 23rd and Cole (S.W. corner). "GLICK ON THE CORNER," 801 Chestnut. MA. 4182. Realtors.

### NORTHWEST

QUEENS, 4554—Modern corner building; vacant store, 5-room flat above; excellent condition; fine neighborhood. PHELIM O'TOOLE, HU. 2255.

### SOUTH

GEYER, 830—Corner Ninth; vacant; $290 cash; $3750. HU. 9090.

GRAND-HUMPHREY (n.e. cor.)—Four stores and 5 apartments; long record full rental; good investment. FEDERER, Realtor. PRospect 1519.

GRAVOIS AV.—Near Kingshighway; 9 stores; no service furnished by owner; good investment. FEDERER, Realtor. PRospect 1519.

JEFFERSON-VICTOR (s.w. cor.)—Fireproof 2-story building; about 16,000 sq. ft.; heated; large elevator; good for small factory or warehouse; possession. FEDERER, Realtor. PRos. 1519.

SHENANDOAH (corner), 2800-02—2 stores; 2 flats above; rent $1680 year; price $20,000. FL. 3912.

STORE BUILDING—2 stores, 2 flats above. Write 5516 Michigan.

### WEST

OLIVE, 4549—Store, 5-room flat, vacant; gas heat, 4-car garage, $22,500. CA. 7433.

## INDUSTRIAL PROP. FOR SALE

115,000 SQUARE FEET—On switch; elevators; loading docks; sprinklered; near central location. CORNET & ZEIBIG, INC., MA. 4560.

148 FEET on Manchester railroad switch. Close $50 ft. HI. 4194.

## INVESTMENT PROPERTY

ACADEMY, 820—Income $2640; price $12,000; all furnished; stoker heat. JECMEN, Realtors, PA. 7500.

CASS, 2717—Rents, $1212; 2600 Cass, rents $3432; close estate; priced to sell. JE. 8372.

DELMAR, 7243-45—2 stores, 4 apartments; garage; hardwood floors; stoker; very modern; priced to yield good return. Inspection by card only. CORNET & ZEIBIG, INC., MAin 4560.

HAMILTON, 1519-21—½ block north of Easton; 4-family flat, 3 rooms and bath; good store location. HARMON & SHELTON, REALTORS, MA. 0268.

SIDNEY, 324 — Also 2610 S. 4th. Consisting of two 4-room single flats and 2 tenements; reasonable. A. C. SCHRIEBER R. E. CO., GA. 4748 - 3594.

LOT—129x150, suitable for factory, river on east, railroad on west. Write 5516 Michigan.

N. E. CORNER DELMAR & EASTGATE —Well constructed 2-story brick commercial building in perfect condition; steam heat; oil burner; consists of 9 stores and 17 offices; leases expire early part 1947. Priced to yield an attractive income. CORNET & ZEIBIG, INC., MAin 4560.

SENATE, 1952-54 — 8-family; 10% net income; 1 block south of Sidney. BLASE & DONALDSON, Realtors, ST. 5006.

VANDEVENTER, 2741-47 N. — 4 stores, 4 flats; income $2600; nothing furnished; price $16,750; terms. MU. 3184.

22 FLATS—4 Stores; sell for about 5 times income; see 23rd and Cole (S.W. Cor.); nothing furnished; excellent condition throughout; just reconditioned. "GLICK ON THE CORNER," 801 Chestnut, MA. 4182, Realtors.

5 STORES, 2 FLATS—Beaumont and Market (S.E. corner); income $2760 year; price only $19,500; nothing furnished. "GLICK ON THE CORNER," 801 Chestnut. MA. 4182. REALTORS.

## REAL ESTATE FOR COLORED

CLARK, 2220—$290 cash, $3450, store, brick; flats rear building; garage. HU. 9090. (*)

EUCLID, 781 N.—Lovely 9-room residence; hardwood floors, storm sash, stoker heat, 2½ baths; early possession. JEFFREY REALTY CO. CH. 4447. (*)

EUCLID, 783 N.—9-room brick residence; hot-air heat, stoker; excellent condition; possession on closing. JEFFREY REALTY CO. CH. 4447. (*)

EWING, 319 S. — 6 rooms; brick; E-Z terms on this; also 3528 LaClede; 10-room brick; bath; terms. COURTNEY-CONNORS, CO. 6888. (*)

FOUNTAIN AV.—Another newly decorated modern house, facing beautiful Fountain Park. PAYNE REAL ESTATE CO., RO. 5354. 4825 Fountain. (*)

MONTGOMERY, 2953 — 2-family; 4 rooms down; 5 rooms up; 2 hot-water heating plants; garages. CH. 1566. (*)

NEWSTEAD, 3120 N. — Single flat; 3-3; modern; and store; $4950. JE. 7296. (*)

SHERIDAN, 3165—3-4 single; $3500. JE. 7296. (*)

TO BUY or sell your home, be sure and see Cecil Scott. Buy and sell with confidence. People's Bldg., NE. 0232. (*)

ALL COLORED HOME BUYERS and sellers consult C. M. MOORE, 4228 Delmar. Advice free. NE. 6874. (*)

HOMES — Small payment, balance like rent. Selzer & Weiner. CH. 4519. (*)

$750 CASH DOWN buys 4361, 4363, 4365 Evans; 8 rooms each; baths, toilets and furnaces; balance easy terms. STEIN, 18 N. 8th. CE. 4972. (*)

## REAL ESTATE EXCHANGE

BRENTWOOD — 4½-room 4-year-old modern brick bungalow for 5-6 modern brick home in Denver, Colo. RE. 3002.

DO YOU NEED MORE ROOM?—5-5 single flat in Maplewood; will trade for 3 or 4-room cottage or small business. SI. 4543.

EXTRA FINE HOME in Oakwood, Dayton, O., for St. Louis, same value. Ben Snyder, 505 Gas & Electric Bldg.

LARGE COLONIAL HOME—In heart of Florida orange belt; for St. Louis apt. or business property. 5758 Etzel.

PASADENA PARK—Will trade lovely bungalow, 8 rooms, 2 sunporches, 2 baths, latest improvements, for smaller bungalow or apartment. HARRY TABLER, FO. 8480.

## REAL ESTATE—WTD. TO BUY

A.A.A. BUYERS waiting for your property; list with us for a quick sale; no obligation. GLICK ON THE CORNER, 801 Chestnut. MA. 4182. Realtors.

AAA buyer wants 2 or 3 bedroom house, direct from owner. Box B-190, P.-D.

ABLE AGENTS at your command; ARCHSHOEFER & SKAGS, Realtors, have 222 buyers ready to buy. Phone or write, 824 Chestnut. CH. 6243.

ALL CASH — For store, bungalow or flat; will give quick answer. Call NE. 3766 or write 4122 Farlin.

ALL CASH for your home or apartment; quick answer. Box O-13, Post-Dispatch.

ALL cash for any property. MITLEIDER. CE. 4584. PA. 2642.

ALL CASH! When you sell, why not see KRELL, 3154 S. Grand. SI. 5112.

ATTENTION HOME OWNERS—We have immediate cash buyers. McGRAW, Realtors, 718 Lemay Ferry. FL. 6128.

ANXIOUS TO BUY—Cottage, bungalow or flat; pay cash. Box O-12, P.-D.

ATTENTION property owners; let me give you bid; cash buyers. PR. 2669.

A BUNGALOW OR FLAT wtd. now. DE. 1200 or PA. 6712.

BUNGALOWS, cottages, flats or apartments wanted. Call Gardner, CA. 7499.

BUNGALOW Wtd. — Frame or brick; under $10,000. ST. 3228.

BUNGALOW—City or county; pay cash. GR. 6483, CA. 7876.

## REAL ESTATE—WTD. TO BUY

BUNGALOW — 4-5 rooms; northwest; have cash. Real Estate Enterprises, Inc., 5609 Riverview. GO. 1050.

BUNGALOW—Duplex; prefer county; all cash. Box G-387, Post-Dispatch.

CALL H. FEIGENBAUM CO. CE. 6572 —Highest prices paid for your property.

CASH for your property; all types; any condition, city or county. Call or write M. A. RUST & SONS. MAin 4551, 816 Chestnut.

CASH-CASH-CASH—24-hour service for city or county property. DON WINTER, CE. 1933.

CASH for city or county property. Call BURIAN RLTY CO., 4012 Chouteau.

CASH FOR PROPERTY—Immediate answer; no commission. RO. 0069.

CASH, CASH, CASH for all property. FELBERBAUM, Realtors. CE. 1334.

COLORED CLIENT — Wants home; pay cash. Bennett, RO. 0266; DE. 5421.

COTTAGE, flat or bungalow wanted from owner, pay cash. HU. 2332.

DO YOU WANT TO BUY ANY SIZE HOTEL—Call MECKEL, CA. 3150.

FLAT Wtd.—Or bungalow, from owner. R. WASSER, WInfield 0176.

FLAT—South side; owner; pay cash. Box G-83, Post-Dispatch.

FLAT—Single or double, in or near St. Louis Hills. HU. 4898.

FLATS Wtd.—South, from owner; cash. MU. 9366.

FOR QUICK RESULTS list with us. MULLEN-WALTERS REALTY CO. Inc.

FOR QUICK SALE LIST WITH E. W. FRANCIS & CO. PA. 7330.

FOR CITY AND COUNTY PROPERTY see REX CARLETON. MU. 0125.

HAVE CASH for home in county. Post Office Box 3461, Maplewood, Mo.

HIGH CASH PRICES paid for property. HIEMENZ REALTY CO., CH. 8452.

HOMES WANTED AT ONCE—We have a waiting list of buyers with cash. If you want to sell, see us now. KEENEY-TOELLE, Realtors, 5506 Natural Bridge. MU. 7370.

LET C. P. H. INSPECT AND GIVE you quick sale value for cash without obligation. Realtors. Call now. CHAUNCEY P. HEATH CO. GA. 3164.

LIST your property with us; we have buyers for bungalows, flats, residences, apartments, business and industrial property. MERCANTILE-COMMERCE BANK & TRUST CO.

MUST HAVE FLAT, bungalow or residence at once. CE. 1933.

NEED U. CITY, Richmond Heights and Clayton property. JUDGE, PA. 8140.

PROPERTY bought, sold and exchanged. LARNER-DIENER R. CO., CE. 2965.

QUICK sale, cash, for your flats, cottages, bungalows, residences. "See Us." Quick action assured. Come in or phone. CHRISTIAN BRINKOP R. E. CO., Realtors, 3621 S. Grand, LA. 3040.

RESIDENCE with 4 bedrooms, south. PETER KINTZELE, GR. 9594.

SELL YOUR PROPERTY NOW—We set top cash prices. KORTE, Realtors, 717½ Chestnut. MAin 4258.

SELL me your property; any kind, any condition, white or colored. CE. 8884.

SELL your real estate; we buy. MICHELSON R. C., 820 Chestnut.

SELL your property now. Call or see ST. LOUIS R. DEV. CORP., CH. 1969

SMALL FLAT or 4-room cottage. GAINES, CE. 0330, or PA. 5252.

WANTED—Acreage or vacant, suitable for G.I. homes. ST. 2222.

WANTED—Flats, bungalows or residences; will repair; pay cash. ST. 2222

WANTED—Vacant acreage or lots suitable for G.I. homes. ST. 2222.

WE have clients wanting flats and homes. List your property with us. Write or phone HAUSCHULTE, 2407 N. Broadway. CH. 6516.

WE have ready cash buyers for all types of property. EDW. A. POLLACK & SON. Realtors, 806 Chestnut, MA.1858

WE PAY best cash prices for property. PIPER REALTY CO., PR. 7800.

WE CAN SELL quick, buyers waiting. GEO. J. WANSTRATH R. CO., CE. 2940

WILL BUY St. Louis county farms suitable for subdividing. HARDESTY DEV. CO., 705 Chestnut. CE. 8012.

WILL BUY of owner, bungalow or flat. BUYERS R.E., DE. 0104, 6138 Delmar

WILL PAY CASH for property regardless of condition. SHAPIRO, CE. 1382.

YOU can have cash for your real estate in 5 days; buyers waiting. Want action? DICKMANN, 804 Chestnut. MA. 4111

## FARM LANDS FARMS WANTED

5 TO 10 ACRES—Must have good spring, within 25 miles of city. FL. 3496.

FARM Wtd.—Small; for cash or exchange for gift business with living quarters; on Highway 40-50, in St. Louis county. HU. 6448 or NE. 9472.

FARMS Wtd.—All sizes. A. BIZELLI, 117 Jefferson, St. Charles, Phone 866.

PERRY, Cape Girardeau, Scott county farms. Joe G. Radican, Perryville, Mo.

## FARMS FOR SALE ILLINOIS

53 ACRES—6-room home, electric, large barn, 2 chicken houses, garage, machine-shed, 4 hog houses, fences, living spring; 5 miles east of Collinsville; immediate possession. Also 198 acres 3½ miles east of Hamel, 6-room home, large barn, silo, other out-buildings; good soil; possession March 1st. Bob, 223 S. Buchanan, Edwardsville, Ill. Tel. 525.

121 OR 160 ACRES—Improved farm; 55 miles east of St. Louis; good buildings; electricity; bottom land; on oiled road; private party. Oscar Baldwin, Naperville, Ill., R.R. 1.

SEVERAL highly improved central Illinois corn belt farms; modern homes, choice locations; 320, 400 and 500 acre farms. Price $250 to $350 per acre. A. F. SHEPHERD, 1317 S. Lincoln, Springfield, Ill.

### MISSOURI

5 ACRES—4-room rock home, wired for electric, on good road; 2½ miles east of Rolla; price $3000; vacant. SI. 4110.

5 ACRES—On 61 highway; only $750; terms; 39 miles. LO. 3392.

6 2-5 ACRES—Near Hillsboro; part timber; $500. SI. 6472.

8-ACRE FARM—$650; near Kinsey, Mo.; or will trade for car or truck. Call MIdway 1203-L-1.

10 ACRES—26 miles from Clayton, St. Charles county; electric available; school bus; building, 20x40'; price $1800. OLIVER G. VRANA, Realtor, CA. 5250.

90 ACRES—45 cultivated; Sullivan, 6 rooms, water in house, electricity, phone; creek bottom, quick possession. HU. 8624.

226-ACRE FARM—By owner; 8 miles west of Vandalia, Mo., U. S. Highway 54; electricity, telephone; house, 6 rooms, bath; good improvements; fenced; 2 wells, pond; school bus by door; early occupancy possible. Box J-79, Post-Dispatch.

SPRING VALLEY FARM—Only 60 miles from Wellston; 200 acres; 150 acres in cultivation, 30 acres creek bottom, no overflow, remainder rolling; out to highway 40 to Jonesburg, Mo., 4 miles south on good farm to market gravel road; school bus at gate; 6-room house, partly furnished; new roof; completely redecorated inside; good 60x40 hip roof barn, good tractor, plow, tandem disc, binder; plenty water, ever-running spring fed creek crosses farm; completely fenced; 50 acres good timber, 40 of this is hog tight pasture; electricity promised this spring; only $8900 complete; call John Uptegrove, Warrenton, Mo., or call owner EV. 2521.

600 ACRES — Cheap; 65 miles out, Washington county; wonderful spring, small house, barn, some cleared, balance good timber; could develop resort small cost, must sell, best offer; make your bid at once; all replies answered promptly. Box Y-349, Post-Dispatch.

90 TO 320 ACRES—Kirkwood 2981. CHRISTOPHER, Realtor, ST. 5625.

240-ACRE STOCK FARM—Sullivan, Mo., closing estate of deceased. For information call WIn. 1837.

FOR SECURITY, independence, health and happiness, own a farm. Big free catalog selected farm bargains in Mo., Ind., Ill., Ark., and 9 other states, sent to you free. Many equipped. Many illustrated with picture. Special service to those stating general location, farm specifications desired, and payment plan. Write today for complete information and for a copy of your big free catalog. United Farm Agency, 1684 Arcade Bldg., CEntral 8607.

BEAUTIUL 5-room house, bathroom, incomplete; chicken house, barn, garage, storeroom and fruit cellar; 10 acres cleared, 50 acres timber; big garden space; orchard, peaches, pears, plums, apples and cherries; 2 deep cisterns, stock pond; on highway 2 miles from town; high and grade school, bus service. Write Wm. H. Hartmann, Reynolds, Mo.

IDEAL 800-acre stock farm; 1½ miles from Bismarck on Highway 32; new 4-lane highway surveyed; electricity, 125 acres cultivated, balance in lespedeza, bluegrass and timber; 9 unfailing springs; new fence and cross fence; $35 per acre. Write W. E. Haden, Bismarck, Mo.

BEAUFORD, MO.—76 acres, fenced; modern house, 4 rooms and bath; electric pump; 2 new 2-car garages; 60 miles from St. Louis; immediate possession; $7000. Sunday and evenings call PR. 4418. MERCANTILE-COMMERCE BANK & TRUST CO.

PRIVATE owner has 520 acres of land in Sections 33 and 34. Southeast Missouri; valuable timber and would make a nice resort; will take offers. Call RO. 9742 or write R. C. Burns, Worden, Ill., Route No. 1.

BETTER BE SAFE THAN SORRY—A farm is a good thing to own in these uncertain times. More for your money in Central Missouri. See or write GEO. S. SHANKLIN, Columbia, Mo.

BUY NOW if you want a good farm; reasonable. F. ARNOTE, De Soto, Mo.

FOR LIST of farms write SCHULTE REALTY, Perryville, Mo.

### ST. LOUIS COUNTY FARMS

20-ACRE FARM—4-room house, 8 miles out on Telegraph rd. CH. 1969.

MODERN BRICK BUNGALOW—Dairy barn; acreage; vacant. NE. 7961. RO. 7601.

## FARMS FOR SALE TEXAS

RIO GRANDE VALLEY orange and grapefruit groves. WEISS, 4527 Gravois

## REAL ESTATE OUT OF ST L

MORTUARY BUSINESS and a two-story office building, 75'x125'; in choice south Denver location; price $50,000. Frank White, 300 S. Pearl st., Denver, Colorado.

# AUTOMOBILES

## AUTOMOBILES FOR SALE

BUICK—'46, complete with radio, heater; private party. Write Box 4533, Plaza Station. Give name, address and phone.

BUICK—'41 Special 4-door sedan; radio, heater. Murray's, 2506 S. Jefferson.

BUICK — '42 super sedanette; perfect condition, tires, paint. 3970 Fairview.

BUICK — '36 2-door; radio, heater. 1153 N. Euclid.

BUICK—'32 sedan, good condition, $265. 2009 Gano.

BUICK—'41; 5-passenger convertible, excellent condition. DE. 5723.

BUICK—'40 sedan, $1050; '39 Buick sedan, $895. 1110 Lami.

BUICK—'37 special sedan; radio, heater; good condition. 3447 Halliday.

BUICK — 1932 sedan; $100 down, $245. 4007 Jennings. MU. 4341.

CADILLAC—'41 convertible club coupe; 62 series; excellent condition; trade, terms. STANDARD MOTOR SALES, Inc., 6100 Natural Bridge.

CADILLAC—'36; A-1 shape; may be seen 2110 Chouteau, Phillips Station; privately owned.

CADILLAC—'41 convertible; new tires; trade for closed automobile. Box G-143, Post Dispatch.

CADILLAC—1937 4-door sedan, trunk, radio, heater; good condition. CO. 0727

CADILLAC — '41 convertible; A-1; trade for older car. RO. 6864.

CHEVROLET—'39 coach; wrecked; sell or trade. 4915 S. Kingshighway. GR. 4104. Sunday or after 6 p.m.

CHEVROLET—'34 sedan; good condition; sell or trade for heavier car. 3816A Lincoln.

CHEVROLET—1934 sedan; runs good; cheap; terms or trade. North Side Auto Repair, 3712 N. Twenty-first st.

CHEVROLET—'34 sedan; solid body; lots of pep; $325; within OPA ceiling. 2819 Gravois. LA. 3354.

CHEVROLET—'33 sedan. Nice little car; new paint; $345. BENJAMIN MOTORS, 4501 Shaw.

DELIVERY of 1946 Chevrolet in return for rental of 4, 5 or 6 rooms, apartment or flat before Feb. 1st. ST. 6400

CHEVROLET—'36, 2-door, new paint job; cheap. 2919 Osage, Apt. B.

CHEVROLET—'36 Master sedan; good condition. 4023 McRee.

CHEVROLET—'36 coach; $400. 1968 Goodfellow.

CHEVROLET—'36, $375. 2102 Bellevue. HI. 6392.

CHEVROLET—'32 coach; good condition all around. GR. 2357.

CHRYSLER—1942, New Yorker, 4-door sedan; radio and heater; OPA ceiling; no trade-in required. ERNIE LEAR AUTO SALES CO., 4653 Gravois.

CHRYSLER—'25 coupe; running and driving condition excellent; $185; within OPA ceiling. 2819 Gravois LA. 3354

DE SOTO—'37 coupe; extra clean; new tires. FO. 7095.

DODGE—1936 4-door sedan; radio, heater; within OPA ceiling; trade, terms. E. B. Jones Motor Co., 5220 Natural Bridge.

DODGE—'34, 4-door, good running condition; cheap. 1311 Pestalozzi before 6 p.m.

DODGE—'41; new paint job; good tires; bargain; $900. FR. 2554.

FORD—1941 sedan; new tires; radio and heater. 1936 Pontiac sedan; good shape; terms or trade. North Side Auto Repair, 3712 N. Twenty-first st.

FORD—1937 sedan; nice little car; terms or trade. North Side Auto Repair, 3712 N. Twenty-first st.

FORD—'32, V8, 4-door; 5 like new tires; good condition throughout; new paint job. 2002A Missouri.

FORD—1941; ½-ton panel; new motor and tires; GMC 1940 ½-ton panel; trade or sell. PA. 9408 or CH. 6519.

FORD—1946; exchange for 3-room unfurnished. Box G-201 Post-Dispatch.

FORD—'37 coach; $390. 4800 Jennings rd., EV. 8375.

FORD—'31 model A; $300. Denford Dunlap, 920A Talmadge.

FORD—Model A coach; good rubber. 5232 Blow. HU. 8360.

FORD—'37 60 tudor; $350. 4068A Lafayette av.

FORD—'36 convertible sedan; radio, heater. 2255 California.

GRAHAM—'35 coach; ready to go; price is right, $280. 2819 Gravois. LA. 3354.

GRAHAM—'35 sedan; must sell; leaving town. 4148 Grove st.

HUDSON—1941 club coupe, California top; radio, heater; good rubber; good paint job; below ceiling; will finance or trade. 4714 Delmar.

HUDSON—'42 eight; radio and heater; no trade required; OPA ceiling. ERNIE LEAR AUTO SALES CO., 4653 Gravois.

HUDSON—'41; good tires; clean; private party. 2639 Lafayette.

HUDSON—'39 coupe, $650. After 5:30 p.m. 4537 Page.

JEEP—'42 Ford; excellent condition; bargain. J. W. Parker, 4 till 9 p.m. CE. 1350, room 551.

MERCURY—'42, 5-passenger convertible coupe; very clean; 1946 extras; new tires; will trade. 2800 Big Bend, Maplewood.

MERCURY—'39 2-door; radio, heater; ceiling price. MURRAY'S, 2506 S. Jefferson.

MERCURY—1940 coach, within OPA ceiling; trade, terms. E. B. Jones Motor Co., 5220 Natural Bridge.

MOON—Diana roadster; very good condition; classy; $195. Hurry to Benjamin Motors, 4501 Shaw.

NASH — Ambassador 1941 6 cylinder 4-door sedan; radio, heater and overdrive; exceptionally clean; ceiling price. STANDARD MOTOR FINANCE, 3972 Chouteau, NE. 2280.

NASH—Best looking car in town; 2-door sedan. 2223A Cherokee.

OLDS—'36 six coupe, ready to go, within OPA ceiling, $365; terms. 2819 Gravois LA. 3354.

OLDSMOBILE—'41-76 4-door sedan; very clean; radio, heater. Murray's, 2506 S. Jefferson.

OLDSMOBILE—'36 sedan; front end overhauled; good condition. PR. 7477, 326 Victor after 3:30.

OLDS—'41 sedan, 4-door, Radio, heater. Murray's, 2506 S. Jefferson.

PACKARD—1940 6-cylinder convertible club coupe; radio, heater; ceiling price. STANDARD MOTOR FINANCE, 3972 Chouteau. NE. 2280.

PACKARD—1941 4-door; radio, heater, overdrive; beautiful paint, good tires; below OPA ceiling; trade or can finance. 4714 Delmar.

PACKARD CLIPPER—1942 4-door sedan; no trade-in required; OPA ceiling. ERNIE LEAR AUTO SALES CO., 4653 Gravois.

PACKARD—1941 club coupe; has everything perfect throughout; sell or trade. BENJAMIN MOTORS, 4501 Shaw.

PACKARD—'37, 120 sedan; motor completely overhauled; new paint; A1 condition. 3439 Arlington.

PACKARD—'36 sedan; good tires; runs good. 1025 Dolman. GA. 1550.

PACKARD—1940, radio and heater, clean. 1210A Hodiamont av.

PLYMOUTH—1936 coupe with heater, within OPA ceiling; trade, terms. E. B. Jones Motor Co., 5220 Natural Bridge.

PLYMOUTH—1941 special de luxe coach, within OPA ceiling; trade, terms. E. B. Jones Motor Co., 5220 Natural Bridge.

PLYMOUTH—1936 2-door; good motor; good tires; clean. 5661 Easton. CO. 7841.

PLYMOUTH—'36 coach. 5917 Maple (rear), CA. 0778.

PLYMOUTH—'35 coach; $290. 4800 Jennings rd., EV. 8375.

PLYMOUTH—'39 4-door; no information by phone. 1624 Burd.

PONTIAC—1936; good condition. 6540 Julian.

PONTIAC—'36 sedan; new tires, radio, heater. CO. 8951.

PONTIAC—'33, 5 new tires; A1 condition; $275. 7717 Minnesota.

REO—'35, 4-door, new paint; runs good; reasonable. 1475 Hamilton.

STUDEBAKER—1941, 4-door sedan; very clean; good rubber; below OPA ceiling; bargain. 4714 Delmar.

STUDEBAKER—'31 sedan; sell to highest bidder. CH. 9376.

STUDEBAKER—'33 sedan; $225. GR. 0514. 4023 McRee.

STUDEBAKER—'39 sedan; radio, heater; overdrive; clean. 6335 Manchester.

STUDEBAKER—'37 sedan; radio, heater; rebuilt motor. 8500 S. Broadway.

TERRAPLANE—1936; good condition. 2864 Lemp.

WHIPPET—'31 4-door sedan; perfect condition. CO. 1993. Private party.

FOR CLEAN CARS—See Curley's; no trade required on all cars; '41 Buick super convertible, radio, heater; '41 Buick sedanette, radio, heater; '40 Chevrolet coach, radio, heater; '41 Plymouth sedan, heater; '38 La Salle sedan, radio, heater; these and many more at Curley's, 4015 Easton, FR. 4015. Open evenings 'til 8:30.

REPOSSESSED AUTOS—'42 Hudson Commander 8 sedan, '35 Chevrolet coupe, new tires; '41 Hudson sedan; '40 Chrysler; '39 Buick Roadmaster; '41 Packard 110; '37 Willys sedan; '39 DeSoto, 4-door. Thrifty Motors, 5568 Natural Bridge.

ALWAYS AUTOS AT EDMONDS—No trade required; '41 Chevrolet coaches, 3; '44 convertible, '36 Fords, 2; '38 Chevrolet coach, r. & h.; these and many more at Edmonds, 3829 Easton, JE. 4577.

AUTO PAINTING—Body and fender repairs, expert workmanship at reasonable prices; all work guaranteed; get our estimate today. CRAFT MOTOR CO., 433 N. Euclid.

## AUTOMOBILES FOR SALE

AUTO REPAIRING—All makes; we offer you a complete automotive service; our prices are reasonable; all work guaranteed; drive in for estimates or call FO. 2855 for appointment. CRAFT MOTOR CO., 433 N. Euclid.

AUTO AUCTION every Wednesday; starts 11 a.m., rain or shine; local and out-of-town dealers invited. BROADWAY AUTO AUCTION, 1539 N. Broadway. CE. 0454. GA. 5486.

AAA—Will sell you my 1946 automobile at ceiling price in exchange for rental of home or apartment; 2 or 3 bedrooms, in University City or Clayton, unfurnished. GArfield 4643.

AUTO PAINTING — Ford, Chevrolet, Plymouth, $40; fenders, wrecks rebuilt; motor specialists, complete automotive service, no waiting. GENERAL AUTO CO., 415 N. Euclid (rear).

NO TRADE NECESSARY—Ford '38 coach; Buick '38 sedan; Dodge '36 coach; Pontiac '34 coach; La Salle '35 coach. 3157 Gravois, SI. 1166.

$100 DOWN; GOOD CONDITION—Model A Ford tudor; '33 Plymouth coach; '33 Ford sedan; model A coach. 3157 Gravois, SI. 1166.

WILL SELL 1946 four-door sedan, no mileage, at OPA price, to party having 5-room house in county; rent secondary; must be nice. Box Y-26, Post-Dispatch.

WILL SELL cheap, 1942 Studebaker, excellent condition, to party having 3 unfurnished rooms for rent. JE. 6096, 4-7 p.m.

APARTMENT Wtd.—6 or 7 rooms, exchange for new 1946 Dodge 4-door; ceiling price. CA. 5978.

1946 CAR available for immediate possession 5-7 room house, west; adults. CA. 2154.

CHEAP TRANSPORTATION — 4-door sedan; good shape; $200; see before 5 p.m., 3132 Chouteau.

1946 CIVILIAN JEEP—Including top; immediate delivery. SUMMERS MOTOR CO., 2819-23 S. Jefferson.

AUTO REPAIRING—Any make; easy payment plan. MIDWEST MOTORS, Inc., 2323 S. Kingshighway. GR. 5750.

DRIVE ONE HOME TODAY—No red tape easy terms. INSTALMENT AUTO SALES, Vandeventer and Washington.

WILL sell at ceiling price, new Chevrolet any model in exchange for nice apartment, 2 bedrooms, west preferred. Box G-285, Post-Dispatch.

WILL sell at OPA ceilings new 1946 automobile for privilege renting 3 or 4 bedroom apartment; West End. Box A-288, Post-Dispatch.

WILL EXCHANGE new car, OPA price, for 3, 4-room unfurnished apartment. HU. 0729.

SEE the new civilian jeep now; immediate delivery. Meramec Motors, 15 South Meramec st., Clayton 5, Mo. DE. 3280

WHEEL ALIGNMENT INSPECTION — No charge. GENERAL AUTO CO., 415 N. Euclid (rear). FO. 8914.

BUICK ENGINES — Brand-new factory built; now available, 1939, '40, '41, '42. KUHS BUICK, 2837 N. Grand.

AUTOMATIC TOW BAR—Bumper type; $17.50. KLINK, 2213 S. Grand.

## AUTOMOBILES WANTED

DON'T SELL YOUR CAR until you have seen us. Get other bids first, then let us give you an appraisal and see the difference in our price. This is no bunk. See for yourself. How do we do it? The answer is our low overhead enables us to do it. We buy all model cars from 1930s to 1942s. Chevrolets, Plymouths, Fords, Pontiacs, Buicks, Studebakers, Hudsons. Five minutes of your time is all we need to buy your car. We need your car badly. We have many buyers waiting and must deal accordingly. Buyer always on hand, no waiting, no delay. Don't let your car sit in the garage unused. Sell it at today's high value. Prices are sure to drop soon. See us at once. We are in a position to pay more. CYRUS MOTOR CO., 3518 Lindell, NE. 9333; NE. 9334.

CASH waiting for cars and trucks; top prices; we need 100 cars now; sell while they are scarce and high; we will buy one car or a dealer's entire stock; no car too old for us and we go anywhere; if out of town, write or phone us; cars bought in top condition, fair condition and poor condition; if your car will not run or you do not have license plates, our representative will call at your place and make our best offer; we need now, Hudsons, Terraplanes, Grahams, Nashs, Studebakers, Willys, Lincoln Zephyrs and Packards; whatever make, year or model car you own; bring it here or call us and we will buy it without delay. Open 9 a.m. to 9 p.m. BATSON MOTOR CO., 2819 Gravois. LA. 3354.

THE TOP—We have reached the top in used car values. The increasing number of new cars on the street will soon force the price downward. We have a long list of buyers waiting for cars, all makes and models, which allows us to still pay top prices. If you have been holding for the maximum, this is it; see us at once; buyers always on hand. Bring your title and take home the cash. See BILL DUGAN, MENDENHALL MOTOR CO., 2315 Locust, Authorized Ford Dealer. CE. 8200.

JOHN COIL needs cars; we are desperate; our stock is low and we have many buyers waiting, consequently we have no choice; we must have cars at once; we must pay whatever is necessary to get them; we will pay the top, any make or model, bring title, quick cash. JOHN COIL AUTO SALES, Inc., 4111 W. Natural Bridge. JE. 8824.

SELL YOUR CAR NOW — Stop at Grebe, St. Louis' oldest Olds dealer; will pay high cash prices within OPA ceiling, any make or model; bring title and get ready cash. Call us. GREBE MOTOR CO., INC., 3600 S. Kingshighway. FL. 0800.

WE PAY TOPS—Within OPA; our volume of sales and low overhead enable us to pay you top for any make, model or condition car. CHRIST CHRISTEN PONTIAC CO., St. Louis' Oldest Pontiac Dealer. 6171 Natural Bridge. EV. 5000.

JERRY BENJAMIN will pay top price for your car or truck or let me sell your car for you on commission. Call GR. 8019 or bring your car to my office at 4501 Shaw av. (Shaw at Vandeventer).

WE ARE in need of over 100 used cars, any make or model; bring your car down or we will be glad to come out; just call us up; 25 years in the used car business. STANDARD MOTOR CO., NE. 2280. 3972 Chouteau.

HURRY—Our cash won't last much longer at prices we're paying; any make or model, any condition. INSTALLMENT AUTO SALES, Vandeventer and Washington. Days NE. 8602, nights PA. 8711.

CALL US NOW—We are known to pay a tremendous price for your car, within OPA; all models needed. 1928 to 1946, if car runs or doesn't run. Will call at your home. Or drive with title to 4301 Washington. JE. 7315.

CHAMBERS MOTORS will pay within OPA ceiling prices for your clean used cars. See us before you sell. CHAMBERS MOTOR CO., 3863 S. Grand. PR. 7400.

I'M NOT FOOLING, I NEED CARS—I will buy any make or model direct from private owner. Call FO. 8914 and I'll be right out. If no answer, call FL. 2942. 3336 N. Kingshighway

J. C. AUFFENBERG, Inc.—Buys cars for cash within OPA ceilings or will sell your car at no cost to you. Open evenings. 820 N. Kingshighway (1½ blocks north of Delmar). RO. 2486.

VINCE SAYS—Be convinced before you sell or trade your car; see us; we are still paying high ceiling prices for used cars. McMAHON PONTIAC, 3501 Gravois. GR. 2666.

CARS Wtd.—Late model preferred; will pay cash and high ceiling price; call during the day; working nights. 3504 S. Grand. GR. 9988.

MAPLEWOOD AUTO SALES will pay within OPA ceiling prices for your clean used cars; late models preferred. 7252 Manchester.

WE NEED CARS; any make or model. See us at 3157 Gravois or phone SI. 1166 and we will be right out with cash; no red tape.

HOW MUCH do you want for your car? If in doubt, try us out. We mean business; cash; no red tape. 3157 Gravois. SI. 1166.

CARS AND TRUCKS WANTED—For salvage; any condition; open Sundays and nightly. Call LO. 1322, 9406 S. Broadway.

AALCO MOTOR SALES wants used cars, all makes and models. IZZY FISHEL, 4477 Natural Bridge, EV. 1552.

CALL PL. 3502—We will buy your car. PAUL C. SCHULTZE MOTOR, Inc., 3537 S. Kingshighway. PL. 3502.

PRIVATE PARTY—Wants clean '40, '41, '42 car from private owner. HI. 2401, 2275 Yale.

WOULD LIKE TO BUY 46 MODEL; any make. Phone SI. 1166, will be out with cash. 3157 Gravois.

CARS Wtd.—Any make, any model, any condition; top price within OPA ceiling. 2820 Gravois. PR. 4573.

FORD—Model A; any style body. TRI-City 2707R. C. Gillman, 1548 Fourth st., Madison, Ill.

YOUNG COUPLE want '39 to '46, any make. 5900 Arendes. PL. 2342.

CALL FL. 3204—I'll buy your car for cash. 8618 Gravois.

GOOD, clean car; private party. LA. 0203. 4029 Shenandoah.

WILL PAY high ceiling for clean car. 3504 S. Grand. GR. 9988.

HELP—Auto urgently needed; pay cash. 615 Forest. PA. 8711.

VETERAN wants good car; all cash. 4415 De Tonty. SIdney 3856.

LOOKS DON'T MATTER — '35-'39; cash, private. 5464 Maple. FO. 7344

ALL AUTOS BOUGHT—We need them. KLINK, 2213 S. Grand.

CASH for your car. PL. 4081. MARDEL MOTORS, 3800 Watson.

I NEED YOUR CAR NOW—Top cash prices. 3264 Hampton. HI. 3816.

## AUTOS FOR EXCHANGE

TRADE clean 1939 DeSoto sedan for ½ or 1½ ton truck. Call after 4 p.m. week day, any time Sunday. 323A Lesperance st.

CHEVROLET—'37 truck, 1½-ton, sell or trade for car. 3242 Portis.

DODGE—1940; trade for '34 to '36, any make. KI. 693M.

NASH—'42; trade for older car or truck. 2116 Nebraska.

## AUTOS & TRUCKS FOR RENT

1942, '43, '44, '45 AND '46 models, 6-yard dumps and 2250-gallon tank trucks; fleet of 20 available for rent with or without drivers. All 3-axle design. PArkview 3502-03.

TRUCK FOR HIRE—1½ stake. Stuart, 2600A S. Broadway. GR. 6795.

## WANTED TO HIRE

TRUCKS Wtd.—Flatbed, to haul concrete blocks. WIn. 1544. 8801 Page.

## BODIES, PARTS, TIRES

ATTENTION ARMY TRUCK OWNERS—Parts for 4x4, 4x6, 6x6 Chevrolets, G.M.C.s, Dodges, Fords, Jeeps and motors, transmissions, rear ends. Barack Auto Parts Co., 4040-50 Easton. FR. 1848. FR. 1849.

ATTENTION AUTO PARTS DEALERS—Water pumps rebuilt, guaranteed. 3624 N. 14th st., GA. 6657.

ATTENTION, TRUCKERS—Weed skid chains, 7.50-20 duals; big discount. 2100 Market, CH. 7329.

ALL sizes quality truck, passenger, recapped used tires; large dealer discount. St. Louis Tire, 4th and Chouteau.

MILITARY SURULUS TRUCK TIRES—Slightly used; good sizes; big discount to dealers. MIDWEST TIRE CO., 2012 Locust.

## BODIES, PARTS, TIRES WTD.

DOORS—'35 Plymouth coach. MU. 9889.

HIGH PRICES for junk batteries. 2100 Market, CH. 7329.

## TRAILERS & HOUSE TRAILERS

A DEPENDABLE trailer coach for your inspection; distributors for Lighthouse, Duo, Elcar, Indian, Sportsman, Karriall and Tourette Kampers; luggage trailers and dump bed, overload springs, electric brakes and service; 24 months financing; open all hours. ST. LOUIS TRAILER SALES, Inc., E. G. Dunne, 6931 Olive Street rd., CA. 0270.

ABANDON WORRIES about housing; efficiency apartments on wheels; we distribute America's finest coaches; aluminum top paint and other accessories; trailer hitches built and properly installed on all makes cars. PIONEER TRAILER COACHES, INC., Natural Bridge and Goodfellow. GO. 4388. Established 1936.

ABOVE ALL, see our new and used house trailers; have new trailers available for immediate delivery. CLOUSS TRAILER SALES, 6801 Olive St. rd. DE. 4539.

ARMY TRUCK—6x6, with lime spreader body; like new. BRINKMAN SERVICE, 3962 West Pine. NE. 2737.

BEFORE you buy a house trailer, see ARLIE A. APPLER TRAILER SALES, 4318 Natural Bridge. NE. 1309.

CHOOSE your trailer to fit your need; we are distributors for the Owosso, M. System, Modern, Luxor, Prairie Schooner, Superior and Travelite. GRASK TRAILER SALES, 6671 Olive St. rd. PA. 0740.

DUO 3-room house trailer, used four months; sleeps four; tandem wheels, electric brakes, bottle gas stove; new 6-ply tires; clean. Route 159, 2 miles south of Edwardsville, Ill. Walter Lucker.

TRAVELITE — 1946 27'; aluminum; custom-built; four closets and broom closet; tandem wheels; electric brakes; wonderfully livable. Neely's Trailer Park, Route 66 at Lindbergh.

E. C. DUNNE TRAILER COACHES—All types of house trailers and accessories. 7905 Watson, RE. 0255.

EXCELLO TRAILER SALES invites you to see the new 24-ft. Griffin aluminum trailer. 7212 St. Charles Rock rd.

HOUSE TRAILER—'46 Stewart; sleeps 4; 3-room effect; 26 ft. 59th and Lake dr., East St. Louis, Ill.

HOUSE TRAILER — 26-foot, "Covered Wagon," $1600. At Lenny's Trailer Park, French Village, Ill.

HUB TRAILER SALES—Painting and all repairs for your trailers in our new shop; free estimates. U.S. Highway 66 at Lindbergh, TErryhill 3-1666.

HOUSE TRAILER—Rainbow, 18-ft., complete; bargain; immediate possession. Shell Station, 1821 S. Florissant rd.

IMMEDIATE DELIVERY—Slightly used Masco, 26 ft aluminum trailer coach. See it today 14th & Clark. GA. 8954.

HOUSE TRAILER—22 ft., Travelo, '46 model, used 4 months. 6220 Westerhoff, 1 block off Jennings rd.

TRACTOR—International D 40 with K7 motor; Kingham, 28-ft. van semi-trailer. FR. 2159.

TRAILER COACH—Sparton Manor; new; used less than month. 6151 Wagner. CA. 3560.

WE SPECIALIZE in trailer repairs; new tops, side coverings, accessories; we will buy or repair your trailer or sell it for you. PIONEER TRAILER COACH, Inc., 3742 Goodfellow, GO. 4388.

## BUSSES, TRUCKS, TRACTORS

BUS—21-passenger; Yellow Coach. Rayfield, Belleview, Mo. Phone 106.

CHEVROLET DUMP, 1942—8.25, 12 ply; 2 speed Schumacher; 4214 Oregon, LO. 7744.

CHEVROLET—1931 1½-ton truck; good tires, excellent motor. Call RO. 9990 and ask for Mr. Acree.

CHEVROLET—'40; long wheel base; chassis and cab; like new. 6763 Page.

CHEVROLET— 1939 ¾-ton, RO. 8174 after 6 p.m.

CHEVROLET—'36 truck; 1½ ton flat body. 1613A S. Broadway. GA. 2130.

DIAMOND T PANEL TRUCK—'37; ¾ ton, 2 new tires. AT. 305 J. 801 N Elizabeth, Ferguson.

DUMP-TRUCK — 2-ton Dodge. 114 S. 10th st.

FORD—'39, 2-speed axle; clean; trade. 8500 S. Broadway.

INTERNATIONAL—New 1945 C.O.E. 5-ton tractor, 11.00x20 tires, fifth wheel; Diamind T, 1944, 4-ton tandem axle tractor, fifth wheel; G.M.C., 1939 4-ton tractor, 10.00x20 tires, closed cab. GUARANTY EQUIPMENT CO., 918 N. 11th. CH. 9697.

INTERNATIONAL '42—K.S. 6 tractor; repainted, good rubber; A1 condition. Bridge 5712.

INTERNATIONAL—Panel D2, new tires; good condition. YO. 1219.

INTERNATIONAL—Panel, '37; good rubber; reasonable. 720 N. 3rd st.

MACK TRACTOR — Completely overhauled; 5th wheel; new tires. SI. 2101

TOW TRUCK—Wrecker; Packard motor; nice job. GAr. 7716.

TRUCK—1932, 1½-ton; for sale cheap. 1916A Menard.

WHITE—'41 Army truck, 34x7 10-ply tires; Tulsa winch, flat body, with A frame. 134 E. Lockwood.

WHITE—'38 2½-ton; long wheel base; 20x8 bed; 8.25x20 tires; ready and rugged. ATwater 156M.

WILLYS—'39 ½-ton; cab over engine; OPA ceiling. 4110 Olive.

NEW STAKE grain and dump bodies. BAILEY, 2000 Chouteau. CE. 3531.

## BUSSES, TRUCKS WTD.

AALCO MOTOR SALES wants used trucks, ½ to 10 tons, all makes and models. IZZY FISHEL, 4477 Natural Bridge. EV. 1552.

BUSES Wtd.—All types; phone, wire or write MIDWEST SALES CO., 420 N. Kirkwood rd., TE. 3-3013.

CHEVROLET OR FORD TRUCK Wtd. —Late model; will trade '41 Plymouth sedan. 3932 Parker, GR. 4270.

USED TRUCKS Wtd.—All makes and models; ½ to 10 tons. Call BILL FISHEL, 717 S. Vandeventer. FR. 1750

ALL KINDS of trucks and trailers wtd. —½-ton to 10-ton; will pay top price. Call us, we'll be right out. METZGER, 1040 N. Grand. FR. 3886.

TRUCKS—½ to 10-ton; will pay top prices. GUARANTY EQUIPMENT CO., 918 N. 11th. CH. 9697.

TRUCKS—½ to 10-ton; will pay top prices. GUARANTY EQUIPMENT CO., 918 N. 11th. CH. 8231.

ALDRICH BUYS USED TRUCKS of all kinds. 2810 N. Florissant. GA. 9516.

TRUCKS Wtd. — All models; ceiling prices. 4415 Manchester. NE. 2344.

## AUTOMOBILE LOANS

ROYAL LOAN CO., 1400 Olive st.—CH. 2616. Free parking.

# THINGS FOR SALE

## ANIMALS, LIVE STOCK

KITTENS—4, healthy; would like homes. 3901 Parker. LA. 8685.

## ANIMALS, LIVE STOCK WTD.

RABBIT HOUND WTD.—Beagle preferred; must be A-1. LA. 2232, 2804 S. Jefferson.

## DOGS—CATS

BEAGLE PUPS — Little thoroughbred; bargains; act fast. HI. 2921.

COCKER PUPPY — Black-tan, female; 5½ months. EV. 6006.

COON AND VARMINT HOUNDS—On trial. Orville Heriford, Jane, Mo.

DALMATIAN — Stud service. 5276A Page, after Sunday.

DOBERMAN PINCER—Male; 4 years old. AVery 6228.

ENGLISH SETTERS—2; 4 years old; will point, hold and retrieve; $100 each. Pointer, 5 years old; one of Illinois' best. EAst 1950.

GERMAN SHEPHERD—Registered; best blood line obtainable; will trade percentage of future litters for keep and care, not for sale. FR. 0320.

POINTERS — Six months old and well started in field; sire Champion Island Park Boy, ex-daughter of Home Run Harrigan; scientifically fed and well developed, with lots of style; permanently immunized from distemper; will sell at sacrifice price. George Goalby, 33 S. 77th st., Belleville, Ill.

POINTER—10 months; ready for field; pedigreed. GO. 4458. FR. 7466.

POLICE DOG — Beautifully marked; male; 14 months old; house-broke, with all shots; castrated. SPRY FARMS, 6180 Delmar. PA. 7600.

POMERANIANS — Male and female; A.K.C. registered; 8 months old. 3711 Coronada Drive, Alton, Ill.

PUPPIES—Pekinese fox terriers, cocker spaniel, hunting dogs and others; male and females; beautifully marked. SPRY FARMS, 6180 Delmar. PA. 7600.

PUPPIES—Grand lot; bargain prices; new lots most every day. NATIONAL PET, 3101 Olive.

## DOGS—CATS

POINTER—2-year-old, 220 Sumner bl., Collinsville, Ill. Call 529.

## HORSES AND VEHICLES

SPOTTED FILLY, 2 years old; spotted filly colts; 2 bay horse colts. LO. 6505.

## POULTRY & SUPPLIES

BABY CHICKS—We have your favorite breeds daily the year round; would suggest that you place your order now for the number of chicks wanted, the breed and the day you would like to receive them. SPRY FARMS, 6180 Delmar. PA. 7600.

GUARD AGAINST POULTRY COLDS—Use our new "XtermRAY" germicidal lamps; see them used and demonstrated here. SPRY FARMS, 6180 Delmar. PA. 7600.

ATLAS has chicks the year 'round. ATLAS, 2651 Chouteau. PR. 3311.

ALL-YEAR SERVICE — Chicks, poults, ducklings and supplies. MAULE'S, 19 Collinsville, East St. Louis, Ill.

CHICKEN PICKERS—New and used. NE. 7570. 2901 N. Grand.

POULTRY HOUSES—Any size delivered anywhere; no down-payment plan. Apex Co., 4532 N. Broadway. GA. 3304.

USE our new 50 per cent DDT in your poultry house; see us for all particulars; kills all insects, pests. SPRY FARMS, 6180 Delmar. PA. 7600.

ELIMINATE rats in your poultry house; use our new "TAT FORMULA 83"; no poison to chickens; guaranteed. SPRY FARMS, 6180 Delmar. PA. 7600.

WIRE—1x1 inch mesh, 36 inches wide; welded. Andrew Schaefer, NE. 6868.

## CANARIES, PET BIRDS

SINGERS—See the large selection of Rollers, Choppers, Warblers and combination as well as the hen birds; we would suggest you try our special mixture bird seed at 3 lbs. $1. SPRY FARMS, 6180 Delmar. PA. 7600.

CANARIES—Radio trained warblers; lovely voices; after 9 a.m. EV. 0398. 5042 Beacon (rear).

CANARIES, parrots, parakeets, cages, supplies. We ship everywhere, visit here or write. NATIONAL PET, 3101 Olive.

CANARIES—Lovely voices; large selection; also females. DE. 3016.

PEACOCKS—One pair; 4 years old, $50. DE. 4076.

PETAMINE—Give your bird a treat every day—feed Petamine—"The Wonder Food for Canaries," SPRY FARMS, 6180 Delmar. PA. 7600.

## AQUARIUMS, FISH, ETC.

WHITE WORMS—Any amount. After 10 a.m., CE. 4720. 1519 Destrehan st., rear.

## AIRCRAFT

AIRCRAFT—For sale or trade for late car; Fairchild low wing, perfect condition; very low time, two-tone red, white trim, hand rubbed and waxed finish; licensed until June 1947; sacrifice for $1275. Call, wire or write J. W. Benefield, 110 N. Park, Cape Girardeau, Mo. Phone 2978W.

BT-13—Fully licensed; day and night instrument; low engine and plane hours; $1750; terms. PL. 1920 or Sun. Starling Airport.

FLYING CLUB MEMBERSHIP—Fly for $2.50 per hour. FO. 8850, week days only.

FREE FLIGHT TRAINING FOR VETS —Get private, commercial, instructors, instrument, multi-engine rating at a C.A.A.-approved school in 1946 equipment; fly the new Cessna 140. REMMERT-WERNER AIR SERVICE, Lambert Field. TE. 5-2925.

NEW AND USED PLANE LOT—Immediate delivery on new Cessna 120 and 140, Stinson AT-19, PT-19, PT-23, Timm, 1946 Cubs, Waco, at Lambert Field. REMMERT - WERNER AIR SERVICE. TE. 5-2925.

TWO USED 1941 Piper Cubs; good condition; price $1250 and $1350. TE. 5-3032. John Logsdon.

## BABY GIFTS and CHILDREN'S SUPPLIES

BABY BED—New mattress, training seat and complete layette of baby clothes. 2845A Lemp. SI. 4473.

BABY BUGGY—Storkline Aristocrat, like new, cost $43; sell $30 with pad. 4215 Peck.

BUGGY—Twin; new; reasonable. SI. 4096.

## BICYCLES, MOTORCYCLES

BICYCLES — Tricycles, wagons, metal wheel toys; order now for Xmas; expert repairing and refinishing. Delmar Bicycle Co., 6139 Delmar, CA. 9793.

BIG SALE—Bicycles, tricycles, all sizes; expert repairing. Max, 705 Heman. DE. 6406.

BICYCLES—Two, boy's, one like new. ST. 5548.

BICYCLE—Boy's 26-in.; good tires. FL. 2146 or HU. 2077.

BICYCLE—For store delivery; used very little; $35. 9410 S. Broadway.

BICYCLE—28-in. girls' and boys'; like new; reasonable. SI. 6016.

HARLEY DAVIDSON — '40; 3-wheel delivery. E. B. JONES MOTOR CO., 5220 Natural Bridge.

HARLEY-DAVIDSON — 1941; excellent condition; $300; need cash. TRI-City 1472W. 1831 Grand, Granite City, Ill.

HARLEY—'41, 80, with delivery side box; fully equipped. PR. 9319.

MOTOR SCOOTER—'46; will sacrifice. 1468 Hodiamont.

MOTORCYCLE—Harley; just overhauled. 138 W. Lockwood, WEbster 2425.

NEW SERVICYCLES—Immediate delivery; 100 miles per gallon. Indian Motorcycle Sales, 2901 Olive. FR. 9090.

## BICYCLES, M'T'RCYCLES WTD.

BICYCLES Wtd.—All sizes and parts, tricycles and children's wheel toys, for cash. 108 N. 12th st., 1932 Olive.

## BOATS AND MOTORS

CHRISCRAFT—15½-ft., good condition; Chain Yacht Club; ask for Dutch.

JOHNSON—22 h.p., 2-cyl., opposed model, p.o. 37, 2 and 3 blade props, $275. 3316 Virginia.

NEW OUTBOARD MOTORS—Immediate delivery. Grossmann, 4400 N. Broadway

OUTBOARD BOAT and motor; Evinrude, 4-cylinder, 1946, used 2 hours; motor only cost $240; both for $475. CA. 1337.

OUTBOARD MOTOR—1½ h.p. Neptune, and small boat, 925 Geyer av. CE. 2655.

## BOOKS & PERIODICALS WTD.

BOOK — "Mrs. Pennington," author Carson. Box G-37, P.-D.

## BUILDING MATERIAL

AALCO WRECKING & SUPPLY CO.—Building material of all kinds; wood window sash, doors, glass cut to size, angle iron, I-beams, T-iron, wood fence posts; 1 lot iron fencing; reasonable; large lot miscellaneous war surplus items; come in; we have the goods. 14th and Chouteau. CHestnut 2500.

CEMESTO BOARD—For building complete wall units or roof decks, fibre core covered both sides with asbestos board, 4'x8', 1 9-16" thick. Mr. Graham, Hill-Behan Lumber Co., DE. 1111.

ANYTHING IN LUMBER—Call Mr. Graham, Hill-Behan Lumber Co., DE. 1111.

BARN SASH—1¼" western pine, glazed 4-light. Call Graham, DE. 1111, HILL-BEHAN LUMBER CO.

CEDAR CLOSET LINING. Highway 66, ½ mile east of Lindbergh.

CONCRETE SLABS — For walls, roofs, floors and walk; slabs are 5 ft. to 10 ft. long, 2 ft. wide, 1 to 3½ in. thick; factory seconds; weight 11 lbs. per sq. ft.; price at plant, 15c per sq. ft. Precast Slab & Tile Co., JE. 9022. 1367 S. Kingshighway.

GIRDER—9-inch steel with 12-inch plate, 13¼ ft. long. HI. 2732.

INSULATION—Rock wool batts, 40 sq. ft. cartons, $2.40; granulated or pellet type rock wool, 90c bag. HU. 5985

INSULATION—Rock wool; 35-lb. bag, 85c. NE. 6868. ANDREW SCHAEFER.

KITCHEN EXHAUST FANS—Immediate delivery; wholesale and retail. FR. 1247. 3041 Locust.

LUMBER—Gum sheeting boards, dry and well manufactured; random lengths 8 to 16 feet; 1x6, 1x8; $98 per 1000 board feet and up. Ball Lumber & Supply Co., 10201 St. Charles Rock rd. WIn. 3300. In St. Ann's Village.

LUMBER—2x4, 2x6 and 2x8; 1x4, 1x8, 1x10, 1x12; yellow pine; dry and dressed; building material of all kinds. Noser Lumber Co., 3628 S. Broadway, SI. 5200.

LUMBER—New, for general construction, all sizes; also yellow pine in stock for immediate loading. 6300 N. Broadway. MU. 5350.

LUMBER—1- and 2-inch yellow pine and fir. Schaefer, 4300 Natural Bridge. NE. 6868.

LUMBER — Good for sheeting, boxes, etc. B. Rossen Co., 2011 McCausland, East St. Louis, Ill.

LUMBER—2x4 to 2x12; also 1x4 to 1x2 dry oak, surfaced four sides. SLOAN STORES, 2239 S. Vandeventer.

LUMBER—Approximately 10,000 board feet; used. Weiss, 1207 Franklin.

MISCELLANEOUS mill work, including jambs, sash and frames. Call RE. 4041

OAK FLOORING—Big mill; kiln dried; utility grade; 9c bd. ft. 6300 N. Broadway.

REINFORCING RODS — ½" and ⅜" various lengths. HI. 6966.

ROLL ROOFING—Available at 1001 Chouteau.

STEEL WINDOW SASH—New ventilators; immediate delivery. Wolff Pipe and Iron, 3727 Chouteau.

STONE WALL BOARD—For inside or outside work; 4'x8', 4'x4'; no priority. Hill-Behan, DE. 1111.

STRUCTURAL—I-beams, 9" to 15"; 6 ft. to 22 ft. long; also pipe 2½" to 12", etc. BANJO IRON & SUPPLY, 3207-17 Chouteau. LA. 6432.

## CAMERAS WTD.

CAMERAS and photo equipment wanted. ST. LOUIS PHOTO. 1617 Market, 1 block east of Union Station.

CAMERAS AND ENLARGERS — Sell now before the new models arrive; no delay or red tape; you get the cash at once. CAMERA EXCHANGE, 2650 Park, GR. 1767.

## CAMERAS

IMMEDIATE DELIVERY — Movie and still cameras, 4x5 and 5x7 view cameras; 2¼x3¼ Busch Pressman enlargers. 35mm. 2¼x3¼ and 4x5; 16 mm. B&H sound projectors. Our window is full of used cameras; dont' fail to see them. CAMERA EXCHANGE, 2650 Park. GR. 1767.

PERFEX 55; 35mm camera; 2.8 Wollensak lens; built-in range finder; with case. GO. 8273.

PERFEX 55—35 m.m.; F2.8; built-in range finder; case. FR. 3176.

SEE US today for your Photo Supply. "KAY'S," 212 N. 7th. CE. 0880.

PHOTOGRAPHY SCHOOL — By Suave studios; new techniques in commercial photography; evening classes start Nov. 18; for information call RE. 0226. Suave, 23 N. Gore.

4x5 GRAFLEX—Synchronized to 1-1000 all accessories; $160. FL. 5437.

## CLOTHING

COATS—Suits, dresses, skirts, size 9-10; reasonable. CA. 2846.

CLOTHING—Men's, women's & children's. 2725A S. 10th, SI. 3417.

DRESSES AND SUITS—Size 12; practically new; all expensive and purchased recently. Winfield 0399.

FORCED TO QUIT—Rent doubled; Marlow Dress Shop, 4047 Olive, fur coats, winter cloth coats, suits, dresses, sweaters, hats and jewelry, everything must go; this is your opportunity to buy quality merchandise at less than wholesale cost; come early, it will go fast; sale starts Wednesday, Nov. 6. Open every evening until everything is sold.

FUR COATS—New ladies' coneys, opossum, lynx, silver and red fox, caracul, all sizes and lengths, $49.50 up. SPECIALTY, 820 Franklin.

FUR COAT—Norwegian dyed blue fox great coat; size 14; excellent condition. GR. 8043.

FUR COAT—Russian ermine, full length. CA. 8797.

FUR COATS—Skunk and seal, size 12-14. CA. 5554.

FURS—Baum marten, 3 skins, like new, $400. RO. 7389.

FUR COAT—Ladies; elegant Hudson seal; like new; 40-42. FO. 1779.

GIRLS' COATS AND DRESSES—Size 10; size 4 figure skates. FL. 7336.

HAT-MUFF SET—Black persian, new; fitch fur. MU. 3892.

LADY'S new beautiful tuxedo, Persian trim, also suits size 14; man's suits size 40. DElmar 1806.

MAN'S DRESS SUIT—Tailor made; worn twice; size 38; $50. FO. 3622.

MAN'S TUXEDO AND FULL DRESS—Size 44. PA. 7780.

MEN'S SUITS—New, 100% wool, all sizes, all colors, longs and shorts; $38.50; terms SPECIALTY, 820 Franklin.

MINK COAT—Good condition. 6244 Delmar.

RAINCOATS—49c up. Trading Center, 3339 S. Broadway. Open till 9.

SILVER FOX SCARFS—Like new; reasonable. SI. 6016.

SILVER FOX COAT — ¾ length; exquisite; A1 condition; $400. MU.7719

SILVER FOXES, new, $150; ¾ length black caracul cape, $75. DE. 1484.

SILVER FOXES—Matched; perfect condition. PA. 0766. 6304 Westminster.

SUITS—5 lady's, size 12, like new; 2 fur coats, 1 red spring coat, children's clothes, size 10; men's suits, 42 short. HU. 7207. 5633 Tholozan

SUITS—2; men's; size 40; double breasted; also tweed finger tip coat; excellent condition. GR. 3127.

SUIT—Ladies' brown gabardine; size 42; tailor made. LA. 1487.

WHITE SHIRTS, size 14½, 32 sleeve. PL. 1654.

## CLOTHING WANTED

CALL MR. NOTOWITZ, PA. 3441—I need men's suits badly; also overcoats, topcoats, shoes, shirts also; ladies clothes, if you have men's clothes; I also buy old gold and broken watches. No calls too large or too small; auto calls promptly without obligation. Call me first or last; I will top any bid that you can get; city and county calls all welcome. Call MR. NOTOWITZ, PA. 3441.

ABOVE ALL CALL MR. HOUSE AT RO. 8514 — Need men's fall suits, shoes, shirts, pants, and ladies' fur coats; to ex-service men who have outgrown good condition fall civilian suits; will pay an extra bonus better than actual value. Why call anyone else? My prices are the tops; convince yourself. Call MR. HOUSE at RO. 8514 for results; no obligation.

ATTENTION — Call Mr. Jule, PR. 5676; top price; wanted badly, men's, boys' suits, pants, coats, fur coats, etc.

PR. 7496, top prices paid for your clothing; fur coats, shoes, shirts, army clothes; city or county calls welcome.

TOP PRICE—Men's, ladies', children's fur coats, shoes. FO. 4846.

WE BUY ANYTHING—Men's, ladies', child's suits, coats, shoes, etc., also army goods; top prices paid. GA. 6328.

## HEATING EQUIPMENT

AA-1 FURNACE, BOILERS, HEATERS —Gas, oil, coal; install at once; nothing down, first payment Nov. 1. CURRAN COAL & APPLIANCE CO., LA. 2000. 2772 Gravois. LA. 2000.

ALL SIZES reconditioned furnaces, steel and cast iron; no priorities needed on reconditioned furnaces; FHA terms. Chouteau Heating & Appliance Co., 1300 Chouteau. GA. 7780.

ANCHOR HEATING CO.—Just anything in the heating line; furnaces, boilers, stoker, oil burners; also electric and gas automatic hot-water heater; let us clean and repair your present heating equipment; put it in good condition to operate at less cost this coming winter; guaranteed workmanship; estimates free. 3568 Chouteau. SI. 4936. Sunday or night. CA. 8266, PA. 4240, TE. 3-0125.

AUTOMATIC and Sidearm Water Heaters —For gas or oil; 2, 5, 7 gal. electric water heaters. SMITH'S INDOOR COMFORT STORES, 818 Olive (lobby), 5870 Easton, CH. 7166, MU. 0683.

BOILER—U.S. Radiator, size 740, 8 sections, hot water or steam; good condition; open for inspection 7:30 a.m. to 5 p.m. weekdays only. Morgan Laundry, 3027 Park.

BOILER—Steam or hot water No. 1 Arco Ideal Red Flash; like new; $85. 2623 Elliott. NE. 5811.

BROWNELL BOILER—45 h.p., new St. Louis stoker; in operation. 4110 Olive.

COPPER convection steam radiators; steam and hot-water boilers up to 200-ft. capacity. SMITH'S INDOOR COMFORT STORES, 818 Olive (lobby), 5870 Easton, CH. 7166, MU. 0683.

FRONT RANK FURNACES, Front Rank stokers. SMITH INDOOR COMFORT STORES, 5870 Easton, 818 Olive (lobby). MU. 0683, CH. 7166.

FURNACES — Mueller; cast-iron; complete with case and canopy; (gravity); $84.22; sufficient to heat a 4-room or small 5-room house. We also have blowers. BALL LUMBER & SUPPLY CO., 10201 St. Charles Rock Rd., WI. 3300; in St. Ann's Village.

FURNACES—Large, with blowers and motors; suitable for garages, large buildings, theaters; A-1 condition. CHOUTEAU HEATING & APPLIANCE CO., 1300 Chouteau. GA. 7780.

FURNACE — American; blower stoker, water tank and heater. ST. 1818 or ST. 2733.

FURNACE—20-in. steel; good condition; cannon ball stove. 2801 S. 9th.

FURNACE—Holland, with blower; bargain. 4211 Gratiot, JE. 7180.

GAS CONVERSION BURNERS — For propane and butane gas; immediate installation. Webster Home Utilities Co., 651 East Big Bend, Webster Groves, RE. 3045, LA. 0480.

OIL BURNERS—New, complete, installed, $300 and up. Ideal Automatic Heating Co., LA. 3799.

OIL BURNER—Hot water, automatic; radiator. SI. 1291.

ONE 13 section hot-water radiator and small hot-water furnace. 2209 Lexa dr., Jennings. EV. 7538.

PROPANE TANKS and Equipment — SMITH'S INDOOR COMFORT STORES, 818 Olive (lobby), 5870 Easton. CH. 7166, MU. 0683.

RADIATORS—Coal and gas-fired heating boilers; new. F. J. Jacoby Plumbing and Heating Co., 6103 Delmar, CA. 0721.

STEAM BOILER—Walker; gas fired; 15 pounds or less operating pressure; like new. UHRI, FR. 0033.

STOK-A-FIRE STOKERS — Immediate installation by factory trained mechanics; 1 ton best grade stoker coal FREE if ordered before Nov. 1; no money down; $7 per month. GRUENDLER HEATING CO., 1018 Cass av. CEntral 1433.

STOK-A-FIRE STOKER—$7.03 per month; Combustioneer stoker, $6.35 per month; nothing down, 36 months. SMITH'S INDOOR COMFORT STORES, 5870 Easton, 818 Olive (lobby). MU. 0683, CH. 7166.

STOKER—Iron Fireman, with all controls. 4008 Bamberger av. PR. 4214.

STOK-A-FIRE STOKER — $7.03 per month; Combustioneer stoker, $6.35 per month; nothing down, 36 months. SMITH'S INDOOR COMFORT STORES, 5870 Easton, 818 Olive (lobby). MU. 0683, CH. 7166.

STOKERS—Conco, immediate installation; also gas conversion burners installed subject to gas company meter approval. Webster Home Utilities Co., 651 East Big Bend, RE. 3045, LA. 0480.

STOKERS, new blowers and furnaces installed. FHA. BALDWIN CO., 827 S. 23d st. Sidney 6403.

STOKER — Hercules, 60-pound, good condition; reasonable 4315 Cook, H. H. Webb.

STOKER—Conoco, complete, perfect condition; all controls. 3677 Bellerive.

STOKER—Fire Tender; good condition; reasonable. HI. 6547.

TANKS, coils, heaters. SMITH'S INDOOR COMFORT STORES, 5870 Easton, 818 Olive (lobby), MU. 0683, CH. 7166.

UNIT HEATERS—2 floor setting, steam cabinet type; 600 sq. ft. E.D.R., each 110 volt d.c. motors. Killebrew Engineering Co., 2716 Pestalozzi. LA. 3934.

WARM-AIR FURNACES—20" to 35"; large stock on hand. SMITH'S INDOOR COMFORT STORES, 818 Olive (lobby), 5870 Easton, CH. 7166, MU. 0683.

## HEATING EQUIPMENT WTD.

ALL USED automatic heating equipment wanted; oil burners, stokers, furnaces, blowers and boilers. Chouteau Heating & Appliance Co., 1300 Chouteau. GA. 7780.

## MACHINERY

ACETYLENE AND OXYGEN WELDING AND CUTTING OUTFITS — Your choice of the best. HOBART, 2120 N. Broadway, CE. 7271.

AIR COMPRESSORS—New, 3- and 5-h.p., portable; gas-driven units; ideal for contractors, farmers, painters, etc.; air and paint hose; regulators; filters and fittings; this is not Army surplus; immediate delivery on most units. J. H. FOSTER CO., 4014 N. Grand. NE. 1918.

AIR COMPRESSORS—½ to 10 h.p.; all makes; new and used; on A.S.M.E. tanks, electric or gas driven; immediate delivery; cash or terms. S&S Air Compressor & Machinery Co., 2203 Gravois.

ARC WELDERS—AC or DC, new or reconditioned; sold on terms or rented at reasonable rates; sizes to meet your needs; immediate delivery; also gas welding equipment; complete heavy-duty cutting and welding sets as low as $84.75; extra-heavy-duty outfits, complete, $87.50. HOBART, 2120 N. Broadway, CE. 7271.

AIR COMPRESSORS—Used, paint spray type, gasoline engine and electric powered; complete with pots. 723 S. Sarah.

ARC WELDERS for home mechanic and small shop repairs; with 9000 electric torch; no toy; 110 volts, $59.50. 2005 Locust. CE. 7734.

ARC WELDER—300-amp. G.E.; engine driven; new; all attachments. SI. 2101.

ATTENTION, CLEANERS — All metal motor driven washer, 600 g.p.h. filter, 1¼-inch pump, vacuum skirt board, steam irons, used topper, and several new Forse 42-inch utility presses on hand. Laundry Dryer & Heating Co. LA. 2110.

AUTOMOTIVE machine shop equipment, now operating; also stock and small tools. Percival Co., 2724 Locust. JE. 0276; evenings and Sundays, PA. 4439

D 6 CATERPILLAR cable dozer; newly overhauled. VAlley Park 98F26.

BOILER—Kisco, 1½ h.p. automatic water control oil burner; Kisco steam iron; complete with separator; new. Riverview Cleaners, 5409 Riverview.

BRAKE—8-ft. Chicago Steel, also bar folder, 20"; 10 sheets galvanized iron, 12-ft. long; all for $225. RO. 7111.

CONCRETE MIXER—Jaeger 10-S, 2-bag, steel wheels, 4-cylinder engine. S. T. HATCHER CO., 4528 Easton (rear)

CRANES — New Milwaukee hydraulic truck cranes; 2, 5, 10 and 20-ton capacity shovel, clam, backhoe; immediate delivery on 2-ton machines. CRANE & EQUIPMENT CO., 706 Chestnut st. GA. 3991.

DRILL PRESS — Delta multiple; like new. 3339 S. Broadway.

DRILL PRESS—Electric, $45; power plant, $95. 4750 Easton.

ELECTRIC MOTORS—Bought, sold, repaired and exchanged. Superior Electric & Mfg. Co., 3301 S. Broadway. LA. 8751.

ELECTRIC MOTORS—(3) 5 h.p., 3-phase, 60-cycle, 440 volts, 1200 r.p.m.; 2 complete with speed reducers, sprockets and chains. SI. 2101.

ENGINES—Wisconsin; gas; air-cooled; heavy duty; 3 h.p.; new Navy surplus. 6300 N. Broadway.

EXTRACTORS—New or used, belt and motor driven; several laundry baskets. Laundry Dryer & Heating Co., LA.

ICE MACHINE—"Baker" 7½-ton capacity; complete; motor, belting, ammonia tank and pipe coils. Call Consumers Iron & Metal Co., 510 East Prairie. CH. 3940.

LATHE—Prentice. 16"x4' bed, gear-driven; motor attached; quick change head; stock and screw cutting. S. T. HATCHER CO., 4528 Easton (rear).

LATHE—American, 14 inch swing, 6 ft. bed, taper attachment, chuck and face plate; cheap. ROZIER-RYAN CO., 3340 Morganford.

LATHES—Turret and engine, Universal grinder, drill presses, small safe. GA. 4056.

LIGHT PLANTS—1 International, 25 kilowatt; 2 Witte, 8 kilowatt; both Diesel; like new; bargain. Box G-176, Post-Dispatch.

MACHINERY—Large stock of motors, pumps, scales, mixers, warehouse trucks, blowers, belts and roller conveyors. LOU COHEN PUMP & MACHINERY CO., 715 Howard. GA. 4290.

MOTOR—125 h.p.; Westinghouse, 1800 r.p.m., 3-phase, 60-cycle, 2200 volts, with starter. National Electric, 735 S. 4th, GA. 1113.

MOTORS—Used; ⅓-h.p.; good condition. The Cardinal Mfg. Co., 1629 N. 14th. Ask for Mr. Connell.

MOTORS—7½ and 10 h.p. Patrick R. Gibbons, 1420 Benton, CH. 0981.

ONE complete hauling and grading outfit, consisting of three 3½-yard Diesel draglines, thirteen 16-yard Euclids, two 18-yard Athey Caterpillar wagons with D-8 Caterpillar tractors, two road patrols, bulldozers, greasing racks, tools, miscellaneous contractors' equipment. Apply Box J-87, Post-Dispatch.

PLASTIC engraved; brass and steel dies engraved; would like long runs on 3U. Box Y-351, Post-Dispatch.

PRESSING MACHINE—Hoffmann; also boiler; ready to go. Apply 4348 Manchester.

SHEET METAL BRAKE—Chicago, 6-ft., almost new. 3005 N. Newstead.

SHOVEL—Meller 1-yard crawler; old but in good usable condition; bargain. Box G-32, Post-Dispatch.

SHOVEL—Bucyrus-Erie, ¾-yd. C. Moss, Elsberry, Mo., or call Elsberry 21.

SPRAY EQUIPMENT—For sale; limited quantity stationary compressors, 30-gal. Asme tank and motor protection switch; takes ½-h.p. motor; immediate delivery; $115.60, less motor. MORRIS PAINTS, 1823 Washington. CE. 0865.

TORCHES—Welding and cutting, regulator hose. 2106 N. Broadway. GA. 0863

TRACTOR — Loader; new Minneapolis Moline R.T.I. Industrial tractor on pneumatic tires with Ottawa front end loader. ROZIER-RYAN CO., 3340 Morganford, SI. 1458.

TRACTOR—D-6 Caterpillar, serial No. 2H-8366-W, cable operated, LeTourneau dozer. Phone 380-X, Siloam Springs, Arkansas.

TRACTORS, bulldozers, scrapers, cranes, for sale or rent. SIdney 2101.

TRACTOR—Garden, on rubber, like new, Handiman, all attachments, complete with sickle mower. WAb. 4155R.

TURRET LATHES—4; good condition; will take best offer; bargain. B. Rossen Co., 2011 McCausland, East St. Louis, Ill.

WAR SURPLUS—New General Motors series 71 Diesel engines, model 6029; 125 h.p. 1200 RPM, complete with clutch and battery. Industrial Sales Co., 6639 S. Kingshighway. HU. 6400.

WELDERS — New, 200 amp., gas engine driven; transformers and generators, used 300 amp. G.E., d.c. units, $275; electrode and accessories. Machinery

WELDING GLOVES, coats, aprons, caps. See HOBART, 2120 N. Broadway.

## MACHINERY WANTED

ALL garage, sheet metal, machinist, tinners tools and equipment wanted. 1933 Olive. GA. 6556.

MACHINERY, sheet metal, equipment, motors, tools, any description, wanted. GA. 4706, SEGAL, 907 Market.

## MACHINE SHOP WORK

DULL AND BROKEN CUTTERS eat up your profits; let us do a first class job of salvaging and sharpening these tools to give you maximum cutting life. Free estimates given; pick up and delivery or mail order service. We fabricate carbide tools in our plant to your exacting specifications; machining operations taken on contract basis. Write or phone U. S. Carbide Tool Co., 4922 N. Broadway, St. Louis, Mo., GArfield 5357 and 5243.

PATTERN WORK Wtd.—Wood, metal, match plates. JE. 7604. American Engineering & Tooling Co., 4106 McPherson.

CASTINGS — Iron, steel, aluminum, brass. JE. 7604. American Engineering & Tooling Co., 4106 McPherson.

LATHE and drill press work wanted. Call WAt. 8042.

OPEN TIME on 8 and 15-ton punch presses, 10 K.V.A. spot welders, production assembly time. ST. 2270.

PRODUCTION WELDING of any kind; also repair welding on any kind of equipment. FO. 4777.

DIE WORK Wtd.—Punch press work, for 10 and 16 tons. Box G-198 or call SI. 1887.

OPEN time for manufacturing small articles, novelities in wood shop. AT. 305W, after 6 p.m.

WILL manufacture your product or sell 87,000 ft. of .706 O.D. .042 wall tubing. SI. 0169.

## MACHINERY FOR RENT

BULLDOZERS AND HI-LIFTS available by hour or contract; all new equipment, SI. 2101 or MU. 7484, after 6 p.m.

BULLDOZERS—Hi-lift, scrapers, hour, day, contract. FO. 3687.

EXCAVATING — Basements, grading, bulldozers, hillifts. Call TERRY ENG. CO., RE. 3343, 8825 Manchester.

MOTOR GRADERS, truck cranes, high lifts, etc., all 1946 models; rented with or without operators. PArkview 3502-03.

MOTOR CRANE—New, for steel erection; clamshell, dragline, trench hoe, etc. FO. 3687, FO. 6786.

PUNCH PRESSES—Work up to 50 ton; customer supply material; we can supply dies. Post Office Box 104, Lebanon, Mo.

¼ TRUCK CRANE FOR RENT — Call GA. 3991.

## MISCELLANEOUS FOR SALE

AAA FILING CABINETS—4 drawers; tool boxes, tools; bargains. 3626 Enright. Open every day.

AAA SURPLUS STEAM TABLES, dishes, crocks, pots, pans, dish washers, drains. Hurry. 3339 S. Broadway.

AIR COMPRESSORS—25 Bendix Westinghouse; Government surplus; bargain prices; dealers and mail orders invited. Gibbon's, 1420 Benton, CH. 0981.

## MISCELLANEOUS FOR SALE

ABRASIVE cut-off disc for Delta 10-inch cut-off machine, 1-16, 3-32, ⅛, 46 and 47 grits; $1 each. Kratz Airport. TE. 5-3130.

AIR COMPRESSORS — Battery chargers, fast and slow type, hydraulic presses, 50 and 60-ton capacity brake drum lathes; fully equipped for both truck and passenger service. 723 S. Sarah.

AIR CONDITIONER—Philco; practically new. RO. 6864.

AIR TANKS — With gauge; 500 lbs.; new; U. S. surplus; $2.50 complete, 6300 N. Broadway.

ALL-STEEL WELL DRILL, 2 trucks; all for $1200. Clausner Jewelry, Wentzville, Mo.

ALUMINUM SCRAP—.032 sheet, 38½ hard, uniform shapes, about 4"x12" and 2"x36"; 1500 lbs. now available with supply continuous. Metalcraft Toy Co., CE. 2429.

ALUMINUM PAINT—$2.98 gal., 98c qt. Sloan Stores, 2239 S. Vandeventer.

ANGLES, pipes, channels, I-beams; anything in used iron for every purpose. WALLACH, 6890 Easton, PA. 1065.

ANGLE IRON—I-beams, channels, used iron for every purpose; structural steel. GENERAL, 1908 N. 9th. CE. 8094.

ANGLE IRON—Beams, channels, plates, complete stock, welding and fabricating. B. ROSSEN CO., BR. 8054.

ANNOUNCING the opening of our St. Louis branch; war surplus commodities, wholesale only; visit our sample room or write for price list. GENERAL JOBBING CO., 1200 Fullerton Bldg.

ANYTHING in used pipe from WOLFF, 3727 Chouteau. GR. 3660.

ARC WELDERS—New; 110 volt, 60 cycle, a.c.; complete with rod & helmet; $39.95. REID, 4750 Easton.

ARMY AND NAVY SURPLUS GOODS —Buy now, save money; blankets, O.D. khaki chino pants or shirts, all sizes now, perfect condition; wool pants or shirts, fatigue pants, belts, shoes, new Navy raincoats, duffel bags, pistol belts, new canteen cups, goggles, pup tents, mittens, lined combat pants, ski pants, wool sweaters, sleeping bags, huck and bath towels, and many other items. Wac suits, jackets, skirts, dresses, slacks, Wac raincoats and overcoats; wholesale or retail. H. & L. SALES CO., 2628 Olive or 1708 Franklin.

ARMY SURPLUS—Electric bench grinders; 4-wheel hydraulic jacks, vises, anvils, reamers, grease guns, sledge hammers, picks, welding and cutting torches, battery chargers, fire extinguishers, electric motors, steel stools, gas engines, tow chains, tool boxes, paint spray guns and paint, drills, many other items; dealers and mail orders invited. PATRICK R. GIBBONS, 1420 Benton. CH. 0981.

ARMY SURPLUS—Hardware items offered at tremendous discounts; long, short handled shovels, 1-quart size fire extinguishers, ladders, tools, hack saws, wooden hickory handles for all types of tools; many other tools. National Paint and Wallpaper Co., 5810 Easton. EV. 7650.

ARMY FOOT LOCKERS—$2.48; always bargains galore at the Army and Navy Salvage Store, 819 Franklin.

ASHPITS—Heavy steel; durable. Jos. Wolf, 1740 N. Broadway. CH. 4462.

AT SEARS — Over 100,000 items for home, family and car available in Catalog Sales Department. Save time . . . save miles . . . save money; visit or phone your nearest store. SEARS ROEBUCK & CO.

ATTENTION DUCK HUNTERS—5-man pneumatic boat with all equipment, complete; can put in your car; weight 65 lbs.; $50. 6300 N. Broadway.

ATTENTION FURNITURE DEALERS—Wholesale only; 1 carload new kitchen tables and vanities. 6300 N. Broadway.

ATTENTION GARDENERS — Vegetable wash racks cheap. 3339 S. Broadway.

BAKERY MIXER—40-80 qt. Giant, all attachments; factory overhauled; new 2-hp. 3-phase motor. Box G-384, P.-D.

BARN SASH—Large selection on hand. Andrew Schaefer, 4300 Natural Bridge.

BATTERY CHARGER—Charges 1 to 50 at a time; new style vise grip pliers, $2.25; two large transformers; drill presses, electric; genuine Delco Remy reclaimed condensers, $1, bag of 5; 2-gal. galvanized funnels with strainer, $1.25; light plants; wool-lined leather pants, full-lined shoes. 4750 Easton. Open evenings.

BEDS—Single; with mattress, complete, $12; WAC government surplus. 6300 N. Broadway. Always open.

BENCHES, racks, tables, shelving, cabinets, etc.; wood and steel; big lot from airplane factory; ¼", ½", ¾" plywood. GENERAL, 3304 Chouteau.

BICYCLES—Two 28-in.; radio cabinet. 2725A S. 10th. Sidney 3417.

BIRD AND ANIMAL CAGES—44"x 24"x10½"; well made with built-in feed pen; ideal for shipping or raising pets. American Converting Co., 1913 N. Broadway. CE. 1210.

BLACK WALNUT — Seasoned; 5000 squares, 18"x2"x2" at 8c; 1000 squares, 30"x2"x2" at 14c; 1000 lots less 20%. PA. 7059.

BLANKETS, comforts, van pads, 62"x 80", washed and sterilized; going fast; closing out $2 each. Trading Center, 3339 S. Broadway. Open till 9.

BLANKETS — All-wool, Army surplus, seconds, $3.75. Olian, 4545 Easton.

BRASS TUBING—110 pieces; ⅝-in. o.d. x 9-16-in. i.d. x 1-32 wall; 16 ft. long. JE. 6050.

BRONZE GREEN ENAMEL—$1.09 gal. this week. 3339 S. Broadway.

BUILDING and farm supplies. Mo. Steel Wire, 1406 N. Broadway. CE. 2890.

CANS—5-gal., aluminum; roof coating at $2 gal. Soll-Madden R. R. Salvage, 616 S. Seventh. CH. 7341.

CANVAS ENGINE covers, tarpaulins; large; closing out; $3.25; trucks, trailers; many uses. 3339 S. Broadway.

CARPENTER—Time; overhead doors installed, storm sash fitted, floors surfaced, window sash cord replaced, caulk your house. City number, J. R. Patterson, CO. 1425, county number, Leroy Hosack, WAbash 1644R.

CARPENTER TOOL CHEST—With Yale lock; a place for every tool; U.S. surplus; $4.95. 6300 N. Broadway.

CEDAR POSTS—Round, square, 39c up. Sloan Stores, 2239 S. Vandeventer.

CHAIRS—Steel folding, extra well made, perfect condition; reasonable. American Converting Co., 1913 N. Broadway. CE. 1210.

CHAIRS, stools, desks, tables, files. FEDERAL, 1120 Pine. CH. 6464.

CHAIRS, tables; large stock; wholesale. NATIONAL, 412 N. 4th. CE. 0166.

CIRCULATING COAL HEATER—$18; sailor suit, size 6; girl's coat, size 8. 1401A Belt.

COAL CONVEYOR—Electric. 13 ft. long, 12 inches wide; nearly new. Bridge 5712.

COAL CONVEYORS—25' and 30', like new; reasonable. Apply 909 Hickory st.

COLD ROLLED ROUND STEEL—35-ton; 27-32 by random lengths; may be used for reinforcing rods. NE. 3566.

COMPLETE LINE — Samples; purses, sweaters, scarfs, caps, clothes, belts, children's wear, mackinaws, sheep-lined jackets, shoes, khaki trousers. 3339 S. Broadway.

COMPLETE equipment for golf driving range; including Cushman scooter, small building; flood lights; fencing; etc. YO. 1925 or ATw. 2178J.

CONVEYORS — Roller type; all kinds. 2231 Pine.

CORRUGATED CARTONS—Can supply in carload lots, specials, quick delivery. Acme Paper Products, 333 West 39th st., New York 18, N.Y.

CORRUGATED BOXES—New; shipping containers available for immediate delivery; many sizes. CH. 6193.

COVERALLS—For men and women; all sizes; new and reclaimed U. S. surplus. H. Kottemann, 4718 Delmar. RO.4709

DEALERS—Clothes brushes $1.80 doz.; steel wool 5c; toy wheelbarrows $3.60 doz.; children's desks $10.98; magazine racks $2.49 up; 1000 holiday items. 3339 S. Broadway. Trading Center, open till 9.

DEALERS — Steel wool, household, $7 gross; clothes brushes, $21.60 gross; end tables, $21 doz. 3339 S. Broadway.

DEEP FREEZE—Wilson Zero Safe; 25 cu. ft.; reach-in type; almost new. WAlnut 381.

DEEP FREEZERS—2; reasonable. 4205 W. Margaretta.

DISHES—All white; 10-inch dinner plates, glassware and china; Army surplus; bargains in wholesale lots. Jola Products, 1007 S. 7th.

ELECTRIC BABY BOTTLE STERILIZER —Baby bed and genuine innerspring mattress; like new; 9x12 Wilton rug; very good condition. DE. 0782.

ELECTRIC DRILLS — Sanders, paint guns, regulators, fender air hammers, chain hoists, jacks, quick and slow chargers, welders; bargains; new. Delmar Auto Supply, 4826 Delmar.

ELECTRIC GENERATING PLANTS—1500, 3000 and 5000 watt plants, all alternating current, 110-volt; gasoline engine-driven; ideal for farm use or construction company; retailers invited to buy for resale. 820 N. Kingshighway.

ENGINES—Wisconsin; gas; air-cooled; heavy duty; 3 h.p.; new Navy surplus. 6300 N. Broadway.

FANS, BLOWERS air-conditioned; for home and industrial use; all sizes up to 30,000 CMF; supply low, buy today. CURRAN COAL & APPLIANCE CO., 2772 Gravois. LA. 2000.

FAN—Exhaust, with shutter; 14-inch; 4 tables, 16 chairs. SI. 1660.

FIRE EXTINGUISHERS — 2½ gallon capacity. LOU COHEN PUMP & MACHINERY CO., 715 Howard. GA.4290

FIRE EXTINGUISHERS, fire buckets, home and orchard sprays, $3.95. 3339 S. Broadway.

FLUE LINING—8"x16", $1 each. Andrew Schaefer, 4300 Natural Bridge.

FIRE PROTECTION — Safeguard your family, home, life's work. Call FYR-FYTER Service, GO. 3781.

FLUORESCENT LIGHT FIXTURES—Industrial, commercial; 20-30-40 watt; 20-watt d.c. HI. 5051.

FROZEN FOOD CABINETS—16 cu. ft. Bishop food freezer for home, farm; commercial use; 20 cu. ft. Frigid Freeze; commercial frozen food cabinets; immediate delivery. DE. 0582.

HOT ROLLED STRIP STEEL—20 ton; ¼x3. NE. 3566.

FREEZERS—New; farm, home and commercial use; immediate delivery. CA. 6166, Ext. 354, Mr. Crook.

## MISCELLANEOUS FOR SALE

GLOVES—New, heavy duty, industrial, rubber gloves, long arms, 95c. Harry Kottemann, 4718 Delmar.

GOLF CLUBS—McGregor, 5 irons, 2 woods; bag; good condition, $35. RE. 1893.

HARD-TO-GET-MERCHANDISE — For Wagon Jobbers, etc. Mounted, ready for re-sale. See display at 3908 Olive, Room 218. LEVIN, JE. 5388.

HEX. CAD. plated nuts, ¼ inch, 20 A.N. 340-416. Kratz Airport. TE. 5-3130.

INTER-COMMUNICATION—New master; 2 stations; $25. CE. 5358.

KERRICK STEAM CLEANER—Just rebuilt, $395. Reid, 4750 Easton.

LADDERS—12-ft. step type; 5 squares, Bird's roofing shingles, stove and furnace pipe, roll 24-inch Kraft paper. 9018 Olive. WY. 1466.

LAUN-DRY-BARS — Holds 5 clothes lines; gray enamel; 52" long; for drying clothes in basement; $3.98 pair. Andrew Schaefer, 4300 Natural Bridge.

LAUNDRY TUBS—2-part with stand and swing spout faucet, $17. Independent, 1119 Chestnut. GA. 2324.

LIGHT PLANTS—Army surplus; 350 to 10,000 watts; 110 a.c.; bargain prices; dealers invited. PATRICK R. GIBBONS, 1420 Benton. CH. 0981.

MACHINE BOLTS—⅝x2. Kratz Airport. TE. 5-3130.

MASONITE—⅛" thick; painted pieces 4'x4', 15"x72" and 32"x72". SLOAN STORES, 2239 S. Vandeventer.

MEDICINE CABINETS — Metal; fine assortment; full mirorr; $7.45. Andrew Schaefer, 4300 Natural Bridge. NE. 6868.

MEDICINE CABINETS—Plate glass; some with flourescent lights; good selection; chrome soap dishes and towel bars. KOPMAN BROS., 2014 Franklin.

METAL LATH—Diamond mesn, 27' by 96", 55c each. Andrew Schaefer, 4300 Natural Bridge.

METAL TOOL BOXES—$1 up. Trading Center, 3339 S. Broadway.

METAL and wood tools; work bench; small wardrobe. LO. 7549.

MOP BUCKETS—Wringer type; $2.69. Sloan Stores, 2239 S. Vandeventer.

OAK FLOORING—Big mill; kiln dried; utility grade; 9c bd. ft. 6300 N. Broadway.

OPEN FRYERS—300-pound grease capacity; dry popcorn popping machine; Bert labeling machine; automatic bag filling machine; 61 used wash tubs, nos. 2 and 3; 15 4-wheel dollies. So-Good Potato Chip Co., 2919 Gravois. PR. 7235.

OVERSHOES—Rubber; men's 4-buckle; slightly used; $2.95 pair; special discount on lots of 50 or more. O'NEIL, 5446 Easton.

PAINT—Red, barn, $1.49 gal. Sloan Stores, 2239 S. Vandeventer.

OVERSINK CABINETS—Metal, $1.50 up; porcelain double drain laundry tubs, $20 pr. Soll-Madden R. R. Salvage, 616 S. Seventh. CH. 7341.

PAINTS—Aluminum; big lot nationally advertised brand; some government surplus, 1426 N. Broadway.

PHILCO AIR CONDITIONER—¾-ton console or window type; use year round; cools in summer; purifies and circulates fresh air in winter. Ideal for home or office use. Immediate delivery and installation. Call Mr. Killion, HI. 3645 daily 9:30 a.m.-5:30 p.m.

PILLOWS—All feathers; perfect condition; 79c. POUND SHOP, 4476 Easton.

PEDESTAL LAVATORY — Bowl and tank; sofa. SI. 1291.

PLACE your order now for a new Westinghouse stove, refrigerator or laundramat. E. B. JONES APPLIANCE CO., 3124 N. Grand.

PLEXIGLAS — Sheets; open Monday and Wednesday until 8 p.m. PLASTIC SUPPLY CO., 2618 St. Louis Ave., NE. 6961.

PLUMBING MATERIALS—New, stainless steel sinks with cabinets, gas and electric automatic water heaters. F. J. JACOBY PLUMBING & HEATING CO., 6103 Delmar. CA. 0721.

PLUMBING—Bathroom and kitchen fixtures; gas and electric automatic water heaters; chrome-plated towel bars. KOPMAN BROS., 2014 Franklin.

PLUMBING and heating supplies. Independent, 1119 Chestnut. GA. 2324.

PLYWOOD—3-16, ribbon stripe mahogany, 36x84, about 200 pieces. Koken Companies Inc., 1932 N. Broadway.

PLYWOOD—Many sizes; largest stock in St. Louis. Sloan Stores, 2239 S. Vandeventer.

POWER PLANT — Gas engine, a.c., 1115 volts, cost $598, sell for $250; quick charger, $35. GA. 8061, 922 Market.

PUBLIC ADDRESS SYSTEM—20 watt Webster, complete with mike. Shell Station, 1821 S. Florissant rd.

PUMPERS—New U.S. surplus, mounted on trailers, tow anywhere, complete with hose, etc., ideal for suction pumping any kind. 6300 N. Broadway.

RADIO TRANSMITTER and receiver; new; C. W. & M. C. W. complete with extra tubes and other equipment; $50. 145 E. Velma, Lemay. PL. 0128.

RAINCOATS—49c up. Trading Center, 3339 S. Broadway. Open till 9.

RANGE BOILERS and storage tanks, all sizes in stock. INDEPENDENT, 1119 Chestnut. GA. 2324.

REMNANTS—Cotton, wool, rayon, for children's clothes, dresses, selected quilt patches, rug strips, ticking, outing flannel, blankets, muslin, cotton suitings, etc. POUND SHOP, 4476 Easton.

RIFLES—Jewelry, sporting goods, luggage. PEARLMAN, 1701 Market.

RIVETS—10,000 lbs. copper, brass and aluminum; factory truck, double-decker, on swivel casters. 2515 N. 9th. CH. 0969.

ROOF COATING—Special. 4-gal. can, $1.39. 3339 S. Broadway.

ROOMING HOUSES — Comforters; $2; new shipment O. D. wool blankets; heating stoves, lockers, beds, everything you need. Trading Center, 3339 S. Broadway; open till 9.

RUBBER—Industrial aprons and gloves, all types. GOLDSTEIN-SCHWARTZ, "The Rubber House," 1305 N. B'way.

SAFES—Underwriter's label; fireproof; all sizes and makes. 408 N. 4th.

SAWDUST and shavings free; haul it yourself. Hill-Behan, 6515 Page.

SEAT COVERS—All cars; installed free with this ad. Ace Auto, 5907-09 Easton. MU. 2220.

SHALLOW WELL PUMPS—0 to 35 ft., immediate delivery. SMITH'S INDOOR COMFORT STORE, 5870 Easton, 818 Olive (lobby), MU. 0683, CH. 7166.

SHEET STEEL — 7, 10, 14, 16, 18 gauge; no jobbers. NE. 3566.

SHOES—Women's oxfords; Government surplus, large stock, brand-new; all sizes; dark brown; excellent quality and workmanship; sold singly or in quantity lots; dealers invited for inspection. Harry Kottemann, 4718 Delmar.

SHOTGUNS—2 doubles and repeater, or trade for other guns. After 5, CO.6239.

SHOWER STALLS—SMITH'S IN-DOOR COMFORT STORES, 5870 Easton, 818 Olive (lobby), MU. 0683, CH. 7166.

SIGNS—Call me for advice and anything in signs; large or small. C. Ruth, 6180 Delmar, PA. 7600.

SINKS—42" porcelain top with steel cabinets; also 54" & 60" sinks & cabinets. FOREST PARK LBR. CO., 6325 Clayton av., HI. 0293.

SINKS—54" stainless steel tops; all metal cabinets; immediate delivery. JE. 1411.

SLIGHTLY USED, complete hat blocking equipment, including Doran Bros. electric finishers and irons. Box E-405, Post-Dispatch.

SOIL PIPE, nails or other related items in exchange for 2 or 3 bedroom apartment. Moorlands, in Clayton. Box G-185, Post-Dispatch.

SOIL PIPE—Nails or other related items in exchange for 2 or 3 bedroom apartment; Moorlands in Clayton. Box G-171, Post-Dispatch.

SPRAY PAINTING equipment; portable, stationary; compressors, guns, hose, parts. MORRIS PAINT & VARNISH CO., 1823 Washington. CE. 0865.

STANLESS STEEL SHEETS, rods, tees, tubing, moulding. 2231 Pine.

STEEL—Strip, 36-ton, 24-gauge by ¾" wide in coils; cold rolled strip. NE. 3566.

STEEL WINDOW SASH—New; ventilators; immediate delivery. WOLFF PIPE & IRON, 3727 Chouteau.

STEEL ANGLES, plates; all sizes. 2109 N. Broadway, CE. 7518.

STEEL FENCE POSTS—5-ft.; ideal for farm work; 30c. 6300 N. Bd'wy.

STEEL STRIP—Hot-rolied; pickled; 60-ton; ⅜x4¼x10 ft. long. NE. 3566.

STEEL TUBE — 1" O.D., 11 gauge, 10-10 ft. lengths. CE. 2429.

STEP LADDERS—All sizes. SLOAN STORES, 2239 S. Vandeventer

STOVER WATER SOFTENERS—Large stock on hand; see at both stores. SMITH INDOOR COMFORT STORES, 5870 Easton, 818 Olive (lobby). MU. 0683, CH. 7166.

SURF ROD AND REEL—8 foot Montague, 10-ply bamboo, heavy duty. Perfect condition. Also Jap rifle. EV. 0398, 5042 Beacon (rear).

TARPAULINS—Like new; water, fire and mildew proofed; size 12x12; grommet holes and tie ropes, reasonable. American Converting Co., 1913 N. Broadway, CE. 1210.

TARPAULINS—We make any size you want and in weight you need. ATLAS AWNING, 5178 Easton.

TENTS — New, 7x7, 8x10, 10x12, 12x14, wall tents; also pup and play tents. ATLAS AWNING, 5178 Easton.

TILE BOARD—4 ft. x 4 ft.; peach white score line, seconds, 20c sq. ft. SLOAN STORES, 2239 S. Vandeventer.

TORCHES—Cutting, 5 tips; new heavy duty; complete; $20; Navy surplus. 6300 N. Broadway.

TOTE PANS—Heavy gauge metal, 12¾ x9½x4¾; will nest; lots of 100, 35c each. AMERICAN CONVERTING CO., 1913 N. Broadway, CE. 1210.

TRUCKS — Warehouse; new; 4-wheel type, 30x60 in.; 36x60 in. 310 East Prairie. CH. 3940.

TRUNKS—Storage and packing, waterproof; closing out at $5. O'NEIL, 5446 Easton.

VISE—4"; bar folder 24"; furnace cleaner. CO. 1044.

TUBING — 87,000 ft. of .706 O. D. .042 wall tubing for sale or will manufacture your product. SI. 0169.

## MISCELLANEOUS FOR SALE

WEATHER STRIP — Copper; complete set; any size window; will stop rattles and cold air; $1. 6300 N. Broadway.

WEATHERSTRIPPING—Bronze, 1¼", $3.95, 109-ft.; zinc, $3.50, 100-ft. Andrew Schaefer, NE. 6868.

WIRE—1x1 inch mesh, 36 inches wide; welded. Andrew Schaefer, NE. 6868.

18,460 Lbs. ARMCO 17 stainless (type 430) cold rolled strip, No. 2 finish, .078"; 4¼x112⅛. Box J-86. P.-D.

HILL-BEHAN LUMBER CO.—7 neighborhood stores in Greater St. Louis. Call DE. 1111.

87,000 FT. OF .706 O.D. .042—Wall tubing for sale or will manufacture your product. SI. 0169.

LARGE QUANTITY white rayon tubular ½-inch parachute cord; 1c per yard. Herman Joseph, 804 Pine.

12-GAUGE SHOTGUN SHELLS—Also .22 shells. 1184 Hodiamont.

## MISCELLANEOUS WANTED

BATHTUBS, SINKS, etc. and supplies wanted; high prices. FO. 6220.

CHROME CHAIRS—Vanity; gas brackets. ST. 6965.

DIAMOND AND JEWELRY Wtd.—High prices paid by B. LOWE, GA. 4678.

ENAMELING OVEN—About 4x6x7, with thermostat control. GA. 4056.

FENDER—Left front for 1937 Plymouth; good. WAb. 1451W.

GUNS—Old, unusual, all kinds. 1549 S. 39th st. GR. 9457.

HIGH CASH PRICE paid for waste paper. Call DE. 3285.

HIGH PRICES — For junk batteries. 2100 Market, CH. 7329.

HIGH PRICES for store and office fixtures, household goods. PA. 0432.

HIGH PRICES paid for light sockets; new or used. 2412 S. Broadway, GR. 5321.

HOME WORKSHOP EQUIPMENT—Motors, tools wanted. CO. 4517.

RIFLES Wtd.—Shotguns, tools, jewelry; high prices. 1701 Market. GA. 5820.

SAFE Wtd.—Fireproof. GArfield 5287.

TRUNKS Wtd.—Wardrobe, packing and steamer. RO. 8780.

VETERAN WANTS waste paper and rags, scrap metal. MU. 0353.

WHITE OAK STAVE AND HEADING BOLTS—We pay big prices. Phone PR. 0858. St. Louis Cooperage Co., 101 Arsenal st., St. Louis, Mo.

## MUSICAL EMPLOYMENT

ORCHESTRA Wtd.—Piano, drum and sax or trumpet. Call GA. 6954 or CH. 2485.

ORGANIZED girl swing orchestra; open for club work, engagements. ST. 7411.

4-PIECE ORCHESTRA—Open for dances and weddings. HI. 0325, after 4.

## RADIO & MUSICAL REPAIRING

CALL US FIRST for complete radio service; 24 years experience. RADIO MAINTENANCE SERVICE, 3756 S. Broadway. PR. 5396.

ONE-DAY SERVICE—On most home and auto radios. ARROWSMITH, CA. 9124, 1050 Hodiamont.

CALL CA. 5585 for your player piano to be reconditioned. Frank Shoate, 1224A Hodiamont.

## MUSICAL AND RADIOS

ACCORDION—120 bass, Carmen, $185; fine condition; other 48, 80, 120 bass accordions; low prices. SUPERBA MUSIC, 4521 Natural Bridge.

ALL musical instruments, easy payments. STAFFELBACH & COMPANY, 920 Franklin.

BABY GRAND — Aeolian, very good shape; terms $8.25 week. Lake, 5720 Easton. Open evenings till 9; Sundays 11 to 4.

BABY GRAND, $395; spinets, studios; uprights $175. Kieselhorst, Since 1879, 5816 Easton. Open evenings.

DRUM SET—Complete; new; cost $229.50; take $150. CE. 5358.

GRAND PIANOS—Chickering, Baldwin, Brambach, Estey and others from $395. CARSON'S, 11th and Olive St.

GRAND PIANO — Steinway; 6 foot; $800. 3729 Utah after 7 p.m.

NEW Estey Spinet Piano—Phone Miss Dennis, Dealer, CH. 3965.

PIANO—Mirrored simulated spinet; like new; $295. See Miss Buchannon, S.E. corner 11th and Olive. Dealer.

PIANO — Student $69; terms $1.25 week. Lake, 5720 Easton. Open evenings and Sundays 11 to 4.

PIANO—Upright; good condition; private party. Come any time Sunday; 4 to 9 p.m. week day. 2750 Allen av.

PIANOS—Spinets, cheap; immediate delivery. Kemper, 3756 S. Broadway.

PIANO—Studio, grand, like new; Baldwin Monarch. EV. 5083 after 6.

PIANO—Upright; Packard; good condition; Victrola. SI. 1660.

PIANO—Upright; good condition. 5206 Thrush.

RADIO—Grunow; short wave, superheterodyne type, 11A; get European and Asiatic stations; has attachments for playing records on separate instrument. CA. 8700, Miss Vassier.

RADIO-PHONOGRAPH — Combination. PR. 2516, Sunday or daily after 7 p. m.

RADIOS—3; arm chair model, Zenith table model, Majestic console, good condition. MU. 7721.

RADIO-PHONOGRAPH — Combination; Emerson table model, $45. 4109A Botanical.

RADIO PARTS AND SUPPLIES—Surplus; 1324 Washington, 2nd floor.

RADIO—Zenith cabinet; 6 tube; $50. HU. 8062.

RADIO-PHONOGRAPH — Philco, '46; model 1201. FL. 6838.

RECORD PLAYERS — Combinations; portables; radios; records. CE. 5358.

SPINET PIANO — Mirrored; simulated spinet type; like new; $194; see Miss Christian, CARSON'S, 11th and Olive.

STEINWAY, BALDWIN—Knabe, Chickering, Weaver, Estey, Stark and Wurlitzer spinet-type piano, mirrored; priced from $195; easy terms, no carrying charges. CARSON'S, 11th and Olive.

STUDENT PIANO—$25; good. KEMPER, 3756 S. Broadway.

STUDIO PIANO—Baldwin, 44 inches; practically new; $395; terms; year to pay. See this piano before you buy. O'Neil, 5446 Easton.

STUDIO—Smallest made, 61 keys, 39" long, 40" high, like new, matching bench, $359. Fox Furn. Co., 5712 Easton.

UKULELE STRING SETS — $15 per 100 sets. 4750 Easton. Open eves.

VIOLIN—Genuine Jais, $300. 331A N. Boyle, Between 12-3 p.m.

## MUSICAL & RADIOS WANTED

ALL PIANOS Wtd.—Players, uprights, studios, spinets, grands. For higher cash prices call SI. 3272 any time.

BAND DIRECTOR NEEDS CLARINETS —Ebonite, wood or metal; good cash price. Box O-233, Post-Dispatch.

CABINET Wtd.—Radio-phonograph combination. Box Y-22, Post-Dispatch.

COMBINATION RADIOS wanted; also late model radios. Call DE. 1604.

GRAND PIANOS Wtd.—All sizes, all makes; will pay top prices cash. Phone CH. 3965 Miss Denny.

PAY TOP PRICES—For spinet grand, studio and upright pianos; call us first. KEMPER, PR. 5661.

PIANOS Wtd.—At once; all styles, all sizes, high cash prices paid now. JE. 7623.

PIANOS Wtd.—All makes; grands, studios, spinets, players, uprights; good cash price. Call O'NEIL, RO. 8780.

PIANOS Wtd. — Grands, uprights; by out-of-town buyers; I'll pay high. ST. 6290.

PIANOS Wtd.—All makes, spinets, studios, uprights, players; for more cash call DE. 1604.

PIANO Wtd.—Will pay premium price for any style or size. JE. 7623.

PIANOS Wtd. — For cash. Call MR. ALEXANDER, CH. 3696.

PIANOS Wtd.—We pay high cash prices; studios, uprights. ALAMO, FR. 7903.

PIANOS Wtd. — Any make. Call ST. 1649.

PIANOS Wtd.—Any style, make or condition; will pay top price. GO. 6827.

RADIOS — Late models and combinations; pay good prices; will call. RE. 1893.

SAXOPHONE WTD.—Tenor or alto; for band. Box O-383, Post-Dispatch.

SPINET, small grand or studio for apartment; will pay you top cash price immediately. LA. 8434.

SPINET PIANO Wtd.—Cash top price. Miss Dennis. CH. 3965.

SPINET OR SMALL PIANO Wtd.—Will pay cash. Call FR. 7903.

TRUMPET OR CORNET urgently needed by supervisor for band; reasonable. Box O-210, Post-Dispatch.

USED PIANO VALUES — Many to choose from; hear and see them; very reasonable. Ludwig Music House, 709 LAclede 3688.

WOULD LIKE TO BUY from private party small upright, spinet or grand. CO. 7131.

## SEEDS, PLANTS, TREES

EVERGREENS — Fine, healthy trees; many varieties; $1.50 each. Van Cleave Nursery, Highway 66 and Sappington rd. DIxon 4826.

PEACH TREES $1; Chinese elms $1 up. John Schrick Nursery, 9500 Page. WI. 1275.

RASPBERRY PLANTS — Winter onion sets. WY. 9852.

## STAMPS AND COINS WANTED

CASH for stamps and coins, collections, accumulations. MORTON, 912 Pine.

## STORE, OFFICE EQUIPMENT

AAA FILING CABINETS—4 drawers; tool boxes, tools; bargains. 3626 Enright. Open every day.

ACE OFFICE EQUIPMENT—1524 Olive; chairs; new; used; tables; clothes racks. HARRY KRANZBERG. CE. 1329.

ADDING MACHINE — New; hand or electric, terms. THE NATIONAL CASH REGISTER CO., 3744 Lindell bl. NE. 4900.

ADDING MACHINES—2, used; 1 electricZ; 1 check protector. 825 Louderman Bldg.

ANYTHING in store or office equipment made to order. Write or call Peerless Mfg., CH. 6235 or 1900 Locust.

## STORE, OFFICE EQUIPMENT

ADDING MACHINES, calculators, for rent. VON SOOSTEN CO., GA. 2343.

ALL KINDS TAVERNS, RESTAURANT AND STORE FIXTURES — New and used refrigerator equipment; manufacturers' complete stocks; meat market, bakery, hamburger fixtures; terms. RICKENSOHL FIXTURE CO., 827 N. Eighth. CE. 4250, CE. 5762.

BAR TABLES—Chairs, booths & barbecue ovens at sacrifice; no dealers. 6786 Manchester.

BARS AND BACK BARS — Complete line; stainless steel bar sinks; dry and wet bottle boxes; draft boxes; steam tables stools, chairs, griddles; cutlery; glass showcases and tobacco wall case; sandwich toasters; cash registers; easy terms. KELLER'S, 2841 Olive.

BOTTLE COOLER, electric. Monday, 3112 Morganford.

BRUNING-WALLACE 30" drafting machine; 5 p.m.-8 p.m. WEb. 1755-W.

CASH REGISTER — New; the only authorized National Cash Register office in St. Louis. THE NATIONAL CASH REGISTER CO., 3744 Lindell. NE. 4900.

CASH REGISTERS—Shelving, wall cases, show cases, counters, tables, chairs; bargains. WEISS, 1207 Franklin.

CHAIRS—Wood; approximately 150 for sale. GA. 7881.

CHAIRS—Office, swivel, straight and posture, $9.50. 3339 S. Broadway.

CHROME ARM CHAIRS and vanities; other equipment. ST. 6965.

COMPLETE line meat market fixtures; electric meat and bone saws; new electric slicers; scales; walk-in coolers; meat display cases; terms. KELLERS, 2841 Olive.

COUNTER—Classic, "S" shape; for restaurant. 1043 Hodiamont.

COUNTER — White marble top. GA. 9558. 2023 Cole st.

DESKS—Government surplus, used at Weldon Springs. Well constructed, large sizes, nicely finished mahogany or natural, with 7 large drawers. 7 only. Priced from $19. Biederman's Exchange Store, 8th and Franklin.

DESKS, chairs, files, cooocases, stools, all new and used office furniture and equipment; bougnt and sold. FEDERAL, 1120 Pine 1, CH. 6464.

DISHWASHING MACHINE—Colt model SI, all copper; perfect condition; equipped for gas or steam. See Engineer, Coronado Hotel.

DISPLAY CASE—10x7 wall; 3-glass sliding doors; also 8x6 wall display case, 2-glass sliding doors. 3106 N. Newstead, EV. 9933.

DISPLAY BOX—6 ft., with unit. 4425 Morganford. GR. 7300.

DUPLICATORS — New Speed-O-Print; modern; includes 20 cu. ft. Kelvinator. MA. 0843.

EDIPHONE transcribers and dictators; also wax cylinders. Beck & Corbitt Co., 1230 N. Main.

FILING CABINETS—Metal, 4-drawer. Broadway Jobbers, 1449 N. Sixth.

FILING CABINETS — Steel; new; all sizes. Phone NEwstead 2665.

ICE CREAM CABINETS— Keller's, 2841 Olive.

G.I. FILING CABINETS — Fireproof; 12 drawers; lock-bar, metal; use as counter and storage, keep money, valuables, records, reports. U. S. surplus. Good for home or office, 3339 S. Broadway.

GLASS CASES—For drug store, ready-to-wear, cigars, jewelry; modern, blond and walnut finish; immediate delivery. STERN FIXTURE CO., 700 Delmar.

KARDEX, Acme, and Globe-Wernecke visible cabinets and supplies. CE. 6282.

MIMEOGRAPH MACHINE — Closed drum; A-1 condition; 1 D.C. motor. GO. 5844.

MUST SELL — South Bend gas stove and broilers; 6x8' walk-in cooler; 5x 6' walk-in cooler; 8-ft. reach-in box; 5-ft. soda box. All boxes include refrigerator coils. 12-ft. kitchen table; 1½ H.P. compressor; seltzer machine; pop corn machine. NE. 6241, PA. 4965.

OFFICE AND INDUSTRIAL equipment; Remington electrical bookkeeping machines; 42-in. Paragon-Revolute blueprinting machine; Pease Model 9 blueprinter; Dietzgen Model 238 black and white developer; wood and metal file cabinets; Kardex files; 14-ft. walnut conference table; drafting tables and straight edges; 48-in. fluorescent lighting fixtures; 2 Hyster Karry Model KC —all practically new; priced at former OPA used goods ceilings. Laister-Kauffmann Aircraft Corp., phone CHestnut 5490.

POOL TABLES—3; snooker table, cash register, electric bottle box, counter, cigar case, etc. GO. 4331, CH.7230

REFRIGERATOR—12-ft. Hussman meat display, 1 bean display case, 10 ft. long; 3 f. candy display cases. 3101 Cass.

REFRIGERATED vegetable case, 14-ft. with bottom storage; no dealers. FL. 8770.

REMINGTON NOISELESS NO. 6—Used very little, $75. GA. 7716, Monday.

SAFE—Commercial; double doors; steel cabinet inside; bargain. CE. 0893.

SLICING MACHINES — Immediate delivery on new American electrics; $19 down, $10 monthly; no interest; cash discount. YO. 2185.

TYPEWRITERS — One 26-inch Underwood standard type; one 26-inch Underwood billing type; one 10-inch Underwood billing type; ideal for making menus; one Remington electric; will sell within ceiling. GALLOWAY'S, 1208 Franklin.

TYPEWRITERS—North St. Louis Typewriter Co., 6255 Natural Bridge.

TYPEWRITER RENTAL — Plenty machines available. 609 Pine, GA. 2242

VARI TYPER — Excellent condition. 139 Merchants Exchange Bldg., CE. 2275.

WRAPPING COUNTER—Solid oak; will sell for half its cost to build. GALLOWAY'S, 1208 Franklin.

## TOYS FOR SALE

TOYS — Chenille dolls and elephants; other toys; also scooters and wheel goods; closing out; liberal discounts to dealers. Globe Specialty Co., 804 N. Ninth.

TOY TRUCK—Table and chairs, seesaw, 15-volume encyclopedia. FR. 8873

VELOCIPEDES, wagons, scooters, toys; immediate delivery. 4910 Natural Bridge.

## HOUSEHOLD GOODS

BUY NOW AND SAVE at 12th st. Furniture Co. We have 6 floors of new and used furniture; large selection of good used furniture; taken in trade from finest St. Louis homes. Complete living, dining and bedroom sets, rugs, odd pieces, bric-a-brac, kitchen furniture, stoves. Open Monday, Wednesday, Friday till 9 p.m. 12TH ST. FURNITURE CO., 112 N. 12th st.

BIEDERMAN'S EXCHANGE STORE—Bargains in used furniture, on easy terms; no carrying charges; bedroom suites priced from $24; dressers priced from $5; studio couches priced from $19; living room suites priced from $12; dining room suites priced from $14. Biederman's Exchange Store open nights till 9, 8th and Franklin.

DELMAR FURNITURE MART — Good used furniture bargains; a complete service in buying and selling used furniture of all descriptions; living room, dining room, bedroom, kitchen sets, carpeting, rugs, gas stoves, radios, luggage, trunks, bicycles, etc.; terms if desired; free delivery. Open evenings. FO. 5933, 5121 Delmar.

DELUXE 3-ROOM OUTFIT—$159; consisting of complete bedroom suite, living room suite with tables, and lamps, gas range, 5-pc. breakfast set, ice box; all complete with floor coverings. This is all good, used, reconditioned furniture; easy terms; no carrying charges. Open nites. 1101 Franklin Exchange.

BARGAINS IN USED FURNITURE—Easy chairs, $2.95; odd sofas, $6.95. UNION MAY STERN EXCHANGE STORES, 616-20 Franklin, Sarah and Chouteau.

ANTIQUE CHAIRS—Pair, large carved walnut; pair silver goblets; bric-a-brac. 6326 McPherson. CA. 1842, after 12.

ATTENTION, VETERANS—Beds, complete; chest of drawers, chairs, rugs, ping-pong table. SI. 1660.

BABY BUGGY—New; Welsh; $14.95. GENERAL, 2900 S. Jefferson.

BABY BUGGY—Mattress and car seat; A1 condition. WAb. 511R.

BABY CARRIAGE—Welch; collapsible; like new; reasonable. DE. 4308.

BED—Solid maple; springs and mattress; almost new; $35; studio couch, $12; rollaway bed, $6. 4411 N. Florissant.

BED—Murphy; chifforobe, dresser, good condition; reasonable. 4317 Itaska.

BED—Single; complete; like new. FR. 0685.

BEDS—Single; with mattress; complete $12; WAC government surplus. 6300 N. Broadway. Always open.

BEDROOM SET—3-piece; new mattress and spring; table top gas stove; icebox, 50-lb. capacity, porcelain. 3927 N. Euclid.

BEDROOM — New floor samples; bed; dresser; large chest, walnut or maple; $150 value for $95; terms. KOPPEL FURNITURE, 1020 Franklin.

BEDROOM — 3-pc. mahogany; living room, 3-pc. walnut, mohair; wicker set, 3-pc.; kitchen cabinet, rugs, rockers; no dealers. FO. 3988.

BEDROOM SETS—New 3 and 4 pieces; large selection; from $139 to $375. Our location saves you money. KORNBLUM, 4516 Easton. Open 3 nights.

BEDROOM SUITE—Walnut finish; 4 pieces with chifforobe, $59.50. CARSON'S (Exchange Dept.), 1130 Olive.

BEDROOM SUITES — Large selection; $59.50 up; terms; no carrying charges; open nights. 1101 Franklin Exchange.

BEDROOM SET, large; dining room set; Capehart cabinet and records, $750; oriental rugs. WY. 0317.

BEDROOM SUITE—3-piece, 18th Century, mahogany, excellent condition. E. A. Smith Furniture, 5711 Delmar.

BEDROOM SET—4-piece; like new; $250. DE. 4527, 1314 Milford.

BEER STEINS, 2; boudoir, 2; occasional chairs, bedspring, mattress, dresser, 9x12 Wilton rug, portable hand-wind Victrola, mahogany cocktail table; other items; Sunday only. 6122 Clayton av.

BUFFETS—Many styles and finishes, $9.75 up. CARSON'S (Exchange Dept.), 1130 Olive.

## HOUSEHOLD GOODS

BEDROOM SUITE — New; 3-piece; $49.50. Superior Furn., 1102 Olive.

BEDROOM SUITE—18th century, solid mahogany. Mil-Est, 4501 S. Kings'way.

BLANKETS—100% all wool, $4.79. O'Neil, 5446 Easton.

BUNK BEDS can be made into twin beds with two metal springs, complete, $7.95. SPECIALTY, 820 Franklin.

CARPET—New; all wool; assorted colors; immediate delivery; bargains. TARKOW, 1100 Olive. GA. 5800.

CHAIRS—2 living-room, beautiful; inlaid coffee table; reasonable. 3737 Tennessee.

CHILD'S SECRETARY—Governor Winthrop, replica, 5 ft. high, maple finish; excellent condition. GR. 9756.

COAL CIRCULATING HEATERS—Heats 4-5 rooms; large. White combination gas stove; old stockings. Cheap. PL. 2325.

COAL HEATERS—Fully reconditioned, as low as $9; also see our selection of circulating heaters; 200 miles delivery; open nights till 9. Biederman's Exchange Store, 8th and Franklin.

COAL HEATERS—Circulators and others; beds, half. 1908 Park.

COMBINATION RANGE and circulator heater. 4417 Greer. CO. 9577.

COMPLETE 3-room outfit $99, including 3-piece bedroom, spring, mattress, gas range, table, 4 chairs, 2-piece living room suite, lamps, tables, linoleum; easy terms. Specialty Furniture Exchange, 1322 Franklin.

CONTENTS 5-room bungalow; stove, refrigerator, domestic Oriental rugs, andirons, washing machine, etc. CAb. 1649. 7516 Canton.

DINING ROOM SET—Walnut and fumed oak, 9-piece. BRASCH STORAGE, 2618 Franklin.

DINING-ROOM SET—Buffet; carved; marble top; server, marble top; carved cabinet; 6 straight and 2 arm chairs; large table; perfect condition. 6304 Westminster. PA. 0766.

DINING ROOM SUITE—9-piece Waterfall; modern; like new; $150; 2-piece living room suite, massive set, aqua mohair, like new, $135; $1000 5-piece Chippendale bedroom suite, perfect condition, $425. ST. 0124.

DINING ROOM SUITE—8-pc., $19.95; easy terms. Open nights till 9. UNION-MAY-STERN EXCHANGE STORES, 618 Franklin. Sarah and Chouteau.

DINING ROOM SUITES—9-piece, walnut, beautiful A1 condition; cost $495 new; bargain, $198; easy terms; open nights. 1101 Franklin. Exchange.

DINING-ROOM SET—Solid wlanut; like new; single bed, solid maple; girl's bicycle. HU. 9415 after 6 p.m.

DINING-ROOM SUITE—10-piece; massive; host, hostess chair, $150. 3737 Tennessee.

DINING ROOM, 9-pc. living room, kitchen. 10017 N. Marlene dr (off Tesson Ferry south of Gravois, Affton).

DINING-ROOM SET—10 pieces. 5240 Delor, after 4 p.m.

DINING-ROOM SUITE—9-piece. 3828 Botanical.

DINING-ROOM SET—Like new. 1651 S. Spring, Apt. B.

DINING ROOM table, server, 7 chairs, Honduras mahogany, $475. WY. 1426.

DIVAN—Drop leaf table, 2 pads; coffee table, Bissell sweeper, curtains, dressing table, boudoir chair. 8929 Bridgeport av. WEbster 3955J.

DIVAN—Makes bed; with pad; good condition. 3626 McDonald.

DRAPES—2 pair; lined gold brocade; perfect; $15 pair; 6-panel curtains, spider weave net, $3 each; 1 imported net spread, $5; needle-point chair seat, $10. PA. 6844.

ELECTRIC IRONS — New; automatic, fully guaranteed, $8.95; non-automatic, $5.49. LEO BRASCH FURN. & APPL. CO., 2228 Franklin, Corner 23rd.

ELECTRIC REFRIGERATOR—Norge; 1 living-room suite; 1 washing machine, needs repairs. 1615 Pennsylvania.

ELECTRIC RANGE—Universal, white porcelain; 4-burner; table-top; excellent condition. 758 Kingsland, Apt. 2 north. DE. 1626.

ELECTRIC STOVE—White porcelain; Universal; good condition; $75. WEb. 1390J.

FLOOR LAMPS—Good condition, $4.95. UNION-MAY-STERN, 618 Franklin, Sarah and Chouteau.

FRENCH CHAIRS (needle-point)—Also living room chairs, tables, Oriental rugs, oil paintings, etc.; private party, leaving city. CA. 0772.

FURNITURE—3 rooms; living room set, bedroom set, spring and mattress; breakfast set; 2 rugs; 2 tables; 2 lamps; $398; $80 down. LAKE, 4740 Gravois. Open evenings.

FURNITURE BARGAINS—A complete line of gas stoves, living room, bedroom and dining room furniture. MOUND CITY FURNITURE CO., 2000 Delmar. Open Friday evening until 9 p.m.

FURNITURE—For sale; apartment available; cash or will trade for late model car. 3708 Jennings rd. (rear). CO. 9951.

FURNITURE—3 rooms, used 10 months; refrigerator and combination radio; can rent flat. 1308 Chouteau.

FURNITURE—Bedroom, living room, gas stove; other items. WEbster 7941.

FURNITURE — All kinds. DELMAR FURNITURE MART, 5121 Delmar.

FURNISHINGS—Kitchen, bedroom, living room. WEb. 8122M.

GAS AND OIL STOVES—Table top. Ace Auto, 5907-09 Easton.

GAS RANGES—Magic Chef, all models. Authorized Dealer, American Stove Co. Products. QUALITY FURNITURE, 915 Franklin.

GAS RANGES—Completely reconditioned, satisfaction guaranteed, as low as $15; easy terms. Biederman's Exchange Store, 8th and Franklin.

GAS RANGE, coolerator ice box, bed divan and matching chair. 5183 Maple after 4:30 p.m.

GAS RANGE—Magic Chef; all models on display. TARKOW, 1100 Olive.

GAS RANGE—Good condition, reasonable. 7548 Ethel.

GAS STOVES—Reconditioned, $16.95, $19.95, $23.50, $29.50. MOUND CITY FURNITURE CO., 2000 Delmar. Open Friday evening until 9 p.m.

GAS STOVE—Enterprise; Hoosier kitchen cabinet; boys' ice skates, size 1 and 3; girl's figure skates, size 4. FL. 7336.

GAS STOVE—White Star; large size, table top; Nesco cooker with cabinet. GO. 3384.

GAS STOVE—Quick Meal. 7370 Kingsbury. PA. 7884.

HEATING STOVE — Warm Morning, $30; coal water heater and tank, $14. Dixon 6548.

HEATERS—All kinds, all sizes, circulators, etc., priced right; easy terms. 1101 Franklin Exchange.

HEATERS—Coal circulators, with heat regulator; immediate delivery. Fair Merc., 5257 Shaw.

HOUSEHOLD FURNITURE — CAbany 8135.

KITCHEN CABINETS, $14.95 — Real bargains. UNION-MAY-STERN EXCHANGE STORES, 618 Franklin, Sarah and Chouteau.

LANGAN-TAYLOR—We have one of the finest and largest selections of good used furniture in St. Louis; wouldn't it pay you to give us a trial? Stock moving in and out continually, giving fine selection. Phone RO. 6466. Terms if desired. 5646 Delmar. The city's Langan-Taylor Store. Your furniture needs are here at prices that will surprise you. Wm. J. Baier, manager. Open Tuesday till 9 p.m.

LINOLEUM RUGS—9x12, $8.95. Paull Furniture, 5300 Shaw. SIdney 6800.

LIVING ROOM CHAIRS — Smart medium-sized barrel and occasional fireside chairs in matching pairs; beautiful covers, spring construction; occasional chairs, $16.95 to $21.80; barrel chairs, $43.50 to $66.75; if you want to save money see us. KNOST-BOCKWINKEL FURN. CO., 4311 Olive. Open evenings except Tues., Thur.

LIVING ROOM SETS — New 2-piece; large selection; 18th Century, modern, French period; from $139.75 to $325. Our location saves you money. KORNBLUM, 4516 Easton. Open 3 nights.

LIVING-ROOM SUITES — New, largest stock in town. See it; you'll believe it. Floor samples; reductions to 50%. Must make room. $89.50 to $495. BLY-MOSS FURNITURE CO., 3534 Gravois.

LIVING-ROOM SUITES—Makes a bed; large selection; choice of covers; bargains; $29.50. 1101 Franklin, Exchange. Open nights. No carrying charge.

LIVING-ROOM SUITES—2-pc. all sterilized; good condition; priced as low as $19.95. Open nights till 9. UNION-MAY-STERN, 618 Franklin.

LIVING ROOM SUITES — 2-piece; spring construction; $19.75. CARSON'S (Exchange Dept.), 1130 Olive.

LIVING ROOM SETS—2-piece; for storage charges. BRASCH, 2618 Franklin.

LIVING-ROOM SUITE—2-piece; makes bed. 7304 Nottingham, Shrewsbury.

LIVING SUITE — 2-piece; Hollywood twin beds; complete. WAbash 2965J.

LIVING ROOM SETS and studio couches $29.50 up. ALAMO, 4411 Easton.

LOVE SEAT—Sectional; 3 blond occasional tables; 6-piece modern blond dinette set; high chair. FO. 4661 after 4 p.m.

MATTRESSES—New, 30"x72", A.C.C. ticking; real bargain, $4.95 c.o.d. O'Neil, 5446 Easton, RO. 8780.

MATTRESSES—New nationally known, $39.50. KORNBLUM, 4516 Easton. Open 3 nights.

METAL BEDS — $4.95. CARSON'S, (Exchange Dept.), 1130 Olive.

OIL HEATER — Repair parts, tanks, valves, oil stove parts. Sherman Park Furniture, 5812 Easton. Open nites.

OIL RANGES—New table-top. Quality Furniture, 915 Franklin.

RANGES (Gas and Coal)—Combination: $39.50. CARSON'S (Exchange) 1130 Olive. Open nights 'til 9.

REFRIGERATOR—Large size; about 13 cubic ft.; Kenmore vacuum; dressing table and bench, venetian blinds, Quick Meal gas stove; very reasonable. WEb. 5983J.

REFRIGERATOR—Leonard, all-porcelain, 4-door; kitchen table, white dropleaf, and 2 chairs. GO. 4172.

REFRIGERATOR — Frigidaire; unit in basement; priced right; no dealers. 4133 Haven, HU. 9587.

RUGS—New; 100 pct. wool; all sizes; immediate delivery. Esquire Furniture, 6710 Clayton rd. Open nights.

## HOUSEHOLD GOODS

OIL HEATER—Good condition. Kittrell, 1803 S. Jefferson.

REFRIGERATOR — New 1946 Servel gas; $300. FL. 9052.

REFRIGERATOR—Coldspot; also complete rathskeller. DE. 6386.

REFRIGERATORS—Kelvinator, Crosley; 2 large size Norges. GR. 0474.

REFRIGERATOR—Frigidaire, 6-ft.; 90-day guarantee. 5822 Cote Brilliante.

RUGS—New samples; all wool; 6x9 and odd sizes; $25. KOPPEL FURNITURE, 1020 Franklin. Open nights.

RUGS—9x12; also 9x15; several to choose from; $7.95 up; open nights; terms, 1101 Franklin. Exchange.

RUG—New 12x15; $99.50; Axminster. GENERAL, 2900 S. Jefferson.

RUG—American oriental and pad, 9x12; excellent condition. WAtson 8712.

SEWING MACHINES — New and used, electric and treadle. Turner Sewing Machine Co., 5713 Delmar, DE. 0767.

SEWING MACHINES—Singers; others. Sanders, 3178 Morganford. PR. 2899.

SLICER — ¼-h.p. motor, 9" blade, American, slightly used; circulator coal heater, good condition. 2717A N. Florissant.

SOFA—Rose color, blue stationary rocker. 3943 Shaw, GR. 0270.

STOVE—Large heating, $35; upholstered pull-up chairs, $5 and up; coffee tables, $1.50 and up; porcelain top utility tables, $5. Soll-Madden R. R. Salvage, 616 S. Seventh. CH. 7341.

STOVES—Heating; 2; in good condition; brown enamel; $35 both. FR. 4691 after 5 p.m.

STOVES—All kinds. ABBOTT'S FURNITURE CO., 5162 Easton.

STUDIOS—With springs; good condition; $19.75. CARSON'S (Exchange), 1130 Olive.

STUDIO COUCH—Good shape, $19.95 up. 1101 Franklin. Exchange.

USED FURNITURE BARGAINS—9x12 Axminster rugs, $7.95; link springs, $3.95. UNION-MAY-STERN EXCHANGE STORES, 616-620 Franklin, Sarah and Chouteau.

VACUUMS — Brand-new Kirbys; also other rebuilt cleaners. Come in or call for home demonstration. Nappier Electric, 7215 Manchester. ST. 3824.

VACUUM CLEANER—Electric sewing machine; woman's wool coat, size 16. FL. 2146 or HU. 2077.

VENETIAN BLINDS—Low prices. TILMAN, 4340 Arsenal, PR. 7122.

WASHER—Bendix; for 4-5 room unfurnished apartment, flat. GR. 1800 days, CA. 7655 evenings.

WASHERS—New; Auto Magic, Thor, immediate delivery. DOY, GO. 7933. 4023W Florissant.

WASHERS—ABC, repairing; factory authorized. Ill-Mo. Washer Parts and Service, 5590 Easton. RO. 4466.

WASHERS REPAIRED in home or pick up. Griggs, 2620 St. Louis av. NE. 4075.

WASHERS—Maytag; new and rebuilt; guaranteed; we repair all makes. CREISSEN, 915 S. Grand. PR. 4901.

WASHER—Thor, automatic; perfect condition; 7 to 10 p.m. 1472 Arlington.

WASHER—Immediate delivery on new Thor, Gaertner, 3521 N. Grand.

WASHERS—Maytag, Easy; rebuilt; year guarantee. Gaertner, 3521 N. Grand.

WASHERS—New Maytag; trade-in allowances. TARKOW, 1100 Olive.

ATTENTION—Special this week! 100% wool blankets; sterilized, perfect, $4.49; doll beds, $1.98; play pens, $3.98; end tables, $1.98; comforters, $2; wood double bunk beds, $10.95. 3339 S. Broadway.

FREE GIFTS WITH ALL PURCHASES —$30 floor or bridge lamp, free with your choice of any new living room suite in our store. All spring construction. Choice of fabrics. Priced from $89.50. $18 down, $1.25 weekly. See CURRY'S, corner 7th and Franklin. Open nites. No carrying charges. Free parking behind store.

USED FURNITURE BARGAINS—Pull-up chairs, $2.95; odd beds, $1.49; high back chairs, $9.95. UNION-MAY-STERN Exchange Stores, 618 Franklin, Sarah and Chouteau.

3-ROOM DE LUXE OUTFIT COMPLETE—Only $295; E-Z terms. 111 brand new pieces in all! No carrying charges; low down payment. CURRY'S, corner 7th and Franklin. Open nites. Free parking behind store.

3 ROOMS complete; select each piece to your own taste; $459.50 to $1995; only choice of its kind in town; open evenings except Wednesday. BLY-MOSS FURNITURE CO., 3524 Gravois.

SPECIAL VALUES USED FURNITURE —Cabinet gas ranges, $19.95; odd dressers, $6.95. UNION-MAY-STERN, 616-20 Franklin, Sarah and Chouteau.

LEAVING CITY—Selling complete furnishings of 5-room home, all in excellent condition. Phone KI. 4107W for details.

DE LUXE BRAND NEW 3-ROOM OUTFIT — Complete; including rug and dishes; only $219; terms; open nights. KOPPEL FURN. CO., 1020 Franklin.

3-PIECE bedroom suites; many styles; splendid values; priced as low as $29.95. UNION-MAY-STERN, 618 Franklin.

ATTENTION, FURNITURE DEALERS—Wholesale only, 1 carload new kitchen tables and vanities. 6300 N. Broadway.

CONTENTS 3 ROOMS—Includes electric refrigerator, Magic Chef gas stove; private party. 2633 Shenandoah.

SPRAGUE—"Nuff sed." 5070 DELMAR, ¼ block west of Kingshighway.

TWO ROOMS of furniture. 2318 S. Menard (rear) 1st floor.

3 ROOMS, complete; flat available. 2623A N. 20th.

## HOUSEHOLD GOODS WTD.

ALAMO, FR. 7903, will give you prompt service and pay cash for any kind of household furniture. You'll also get more money for everything you sell us, whether it is one single piece or the entire contents of your home. Right now we are badly in need of Living room, Dining room and Bedroom suites. We also want Breakfast sets, rugs, washers, refrigerators, ranges, pianos (any make or style), antiques, Bric-a-brac. You get a good deal when you call ALAMO, FR. 7903.

ACTIVE FURNITURE BUYERS, DE. 1604—Badly need living room, dining room, bedroom suites, kitchen cabinets, china cabinets, breakfast sets, iceboxes, oil heaters, sewing machines, rugs and carpeting of all kinds. Active also buys antique furniture, bisque figurines, statues, silverware, clocks, china curio cabinets, or what have you? We especially need iceboxes, kitchen cabinets and breakfast sets. Call DE. 1604 any time.

WEBER — ST. 1649, needs bedroom, dining room and living room suites, kitchen furnishings of all kinds, electric ranges, oil heaters, sewing machines, any size or make rugs; will pay good cash prices for all household goods. Weber also buys pianos, any style or make, office equipment, desks, typewriters, etc., tools, motors, machinery. Call WEBER, ST. 1649, for prompt, courteous service and for full value for your unusual articles.

FURNITURE Wtd.—We need your furniture, small or large lots and contents of dwellings, pianos, electric iceboxes, washers, gas stovers, bedroom suites, living room suites, rugs, kitchen cabinets, breakfast sets; in fact, everything pertaining to housekeeping needs; we will send our buyers and pay your cash. MOUND CITY FURNITURE, 2004 Delmar. CH. 5394.

A CALL to Horan, EV. 9414, will bring prompt, courteous service and high cash prices for all kinds of furniture, large or small lots; living room, bedroom, kitchen sets, pianos and gas and electric ranges, oil stoves, china, silver, glassware, antiques of all kinds, bric-a-brac, tools, office furniture. Call HORAN, EV. 9414, any time.

SCHOBER, FR. 8490 — Used furniture wanted badly; 35 years top cash prices paid. Wanted all kinds, any amount, antique or modern bedroom suites, dining room suites, living room suites, rugs, pianos, antique furniture, bric-a-brac, contents of flats, apartments, houses, courteous service and top prices paid. Call SCHOBER, FR. 8490.

TOP CASH PRICES for furniture, rugs, stoves, ranges, electric washers, vacuums, bedroom, living room and dining room suites, antiques, dishes, bric-a-brac, etc., one room or a houseful; immediate pickup; ready cash. PROSSER'S MOVING & STORAGE, 4706 Easton. FO. 1897.

NEAL McCABE will buy your household goods, living room, bedroom, dining room, kitchen furniture, etc., refrigerators, gas stoves sewing machines, china, bric-a-brac rugs and tools. Call McCABE for appraisal; high prices paid. RO. 1778.

WANT to sell any old furniture? Call GA. 5346, Jones Furniture Buyers, first thing. You'll be glad you called GA. 5346—because you'll get a really good deal. One piece or an entire household of used furniture. Jones Furniture Buyers, GA. 5346.

A CALL TO NEwstead 3314—BRASCH pays top prices for household goods, large or small lots; we do moving and storage. Bonded for $25,000. Call BRASCH, 2618 Franklin. NE. 3314.

AL'S FURNITURE EXCHANGE—Any kind of furniture, any amount, oil ranges and heaters, antiques; cash; day or night. GR. 9448.

APPRAISALS FREELY GIVEN—Cash offer; one piece or a household; top prices paid. DELMAR FURNITURE MART, 5121 Delmar. FO. 5933.

CALL SID'S, NE. 3769—He'll pay you high cash price for your furniture. SID'S FURNITURE STORE, 4403 Easton, NE. 3769. Open eves. 'til 8.

BEDROOM Wtd. — Mahogany; with dresser. FL. 8708.

BEDROOM SET Wtd.—Modern 3 or 4 pieces. RO. 8780.

BEDROOM SETS—Will pay good cash price. Call SIdney 3272 any time.

BUFFET or credenza; mahogany finish. EV. 0977 or DE. 5619.

DINING ROOM SET Wtd.—Call O'Neil, RO. 8780 before you sell.

DUNCAN PHYFE mahogany dining room set. FL. 8708.

ELECTRIC RANGES Wtd.—Table top. DE. 1604 anytime.

ELECTRIC REFRIGERATORS wanted; any make; any condition. FO. 9166.

ELECTRIC WASHER Wtd.—Also oil heater; table-top gas stove and other furniture; will pay cash. CO. 0940.

## HOUSEHOLD GOODS WTD.

ELECTRIC RANGE Wtd. — Must be table-top; late model. O'Neil RO. 8780

FURNITURE—All kinds wanted badly; dishes, utensils, bedding, for 3 rooming houses. CH. 0788 or GO. 7470.

FURNITURE Wtd.—To furnish 8 rooming houses; will pay top price. Call night or day. GR. 3492.

FURNITURE Wtd.—3 or 4 rooms, all or part; also good piano; will pay cash. CO. 0940.

FURNITURE Wtd. — All kinds; top prices paid. FO. 5933.

FURNITURE Wtd. — 3 rooms; good. Call CA. 1977 evenings.

FURNITURE Wtd.—3 rooms, modern, with table-top stove. CO. 6790.

FURNITURE—For 6-room bungalow; must be nice. RO. 6132.

GAS RANGES—Side ovens, table tops; top prices if in good condition. CE. 2315 for immediate pick-up.

GAS RANGE—Any make; must be white table-top; also oil heater and bedroom suite. CO. 0940.

GAS STOVE—Table-top. CO. 6790.

GAS STOVE Wtd.—Small. FR. 8042.

GAS STOVE—Modern; also Bendix washer; large rugs. RO. 6132.

KITCHEN CABINETS and kitchen furniture wanted. DE. 1604.

OIL HEATER—And late model bedroom set and kitchen furniture; will call at your home; will pay top cash price; call LA. 3462.

OIL HEATER Wtd.—Any make, 1 to 4 rooms; also large piano. Will pay cash. CO. 0940.

OIL HEATER—And 3 or 4 rooms furniture. Veteran, call GR. 8727 or CH. 6661.

OIL HEATER Wtd.— CO. 6790.

OIL HEATER Wtd.—3 or 4 room; pay top price. Call CAbany 0509.

OIL HEATER Wtd.—3 or 4 room. Call GR. 5995.

OIL HEATER Wtd.—2, 3 or 4 room. Call CA. 0509.

REFRIGERATOR Wtd.—Any make; late model; also oil heater. CO. 0940.

RUGS Wtd.—All kinds; top prices paid. FOrest 5933.

SEWING MACHINES—Electric or treadle. Turner Sewing Machine Co., 5713 Delmar, DE. 0767.

SEWING MACHINES — Electric or treadle. 3178 Morganford. PR. 2899.

SINGER SEWING MACHINES Wtd.—Electric or treadle. DE. 1604 anytime.

STOVES—Table top; immediate; cash. Call CH. 6661.

USED FURNITURE Wtd.—Oil heaters, gas heaters, kitchen cabinets, breakfast sets and what have you; top prices paid. Charles Hyslop, SI. 0001.

WASHING MACHINES Wtd.—Any condition. Get our price first. Call PR. 4901.

WASHING MACHINE Wtd. — Maytag; any condition; will pay your price. Call CO. 5904.

WASHERS Wtd.—Regardless of condition. Call JE. 9150.

WANTED—6 rooms furniture; refrigerator, washer, bedroom; or part. FO. 4127.

WE BUY WASHERS and vacuums regardless of condition. NE. 6440.

WE PAY TOP PRICE for furniture; private. Mrs. Van Berg, CO. 2745.

STOP! Call us first; need furniture and sewing machines. PR. 9813.

## ANTIQUES

CHINA—Hand painted, Bavaria, France, Czech. and German. Set of china H. & Co., France. Plain white 75 pieces; brassware; clocks; doll. Chinese screen 4 panel. Carmandel, HU. 7207, 5633 Tholozan.

FURNITURE to be refinished for Christmas delivery should be selected now. Jones & Jones, 435 Collinsville av., East St. Louis. HEmlock 3296. Open evenings and Sundays.

POOL TABLE—Beautifully inlaid antique pocket billiard table; size 4½ x 9; complete with all playing equipment, has been reconstructed by A. E. Schmidt Co.; $1000; phone for appointment. HU. 6535.

## ANTIQUES WANTED

KELLEY'S WANTS ANTIQUES—Hand-painted china, cut glass, picture frames, music boxes, old dolls, vases, statues, figures, coins and stamps, swords, curio cabinets, clocks, jewelry, paintings, brass andirons, Dresden, Meissen, Sevres fine porcelain; art objects; rare books; autographs. NE. 6233; auto calls; 4312-14 Olive.

ANTIQUES Wtd.—Call ST. 1649; we buy silverware, china, bisque figures, hand-painted dishes, cut glass, antique furniture, curio cabinets, music boxes, china, clocks, statues, paperweights and souvenir spoons; whatever you have to sell. Call WEBER, ST. 1649, for courteous service and real value for your antiques.

ARE YOU SELLING wanted antiques, painted china, statues, cut glass, bric-a-brac, steins, etc.? RO. 3654.

CALL EV. 9414—Jack Horan, the antique man, will buy your antiques.

TOP PRICES PAID for antiques. Call Dean's, 4353 Olive, NE. 9958.

## SMALL LOAN COMPANIES

6% LOWEST RATE IN OUR HISTORY For over 59 years Commonwealth has specialized in loans to both single and married working men and women who wanted a loan on their auto, furniture or signature alone. Loans for any amount. $10. $50. $100. $300. $500 or more.

| CASH YOU GET | MONTHLY PAYMENTS 6 Mos. | 12 Mos. | 15 Mos. |
|---|---|---|---|
| $ 50 | $ 8.48 | $.... | $.... |
| 100 | 16.96 | 8.61 | 6.94 |
| 200 | 33.92 | 17.21 | 13.87 |
| 300 | 50.88 | 25.82 | 20.81 |
| 500 | 84.80 | 43.03 | 39.68 |

Delay in modifying the small loan law to fit the new constitution has left the working people of Missouri without adequate loan service. During this emergency Commonwealth is willing to make loans at 6% per annum, simple interest. This is the lowest rate ever offered in Missouri on loans of similar character by any financial institution, including banks, and Commonwealth is doing so at a substantial loss purely as an accommodation to the many deserving men and women of Missouri who will need money during this emergency. For quick service, phone first . . . the money will be waiting when you reach the office. 7-handy offices-7. Downtown —605 Carleton Bldg., 308 N. 6th, GA. 3861. North Side—2809 N. Grand bl., near St. Louis av., JE.2627. South Side—3555 Arsenal st., northeast corner Grand and Arsenal. LA. 2606. Maplewood—7171 Manchester av., 201 Yale Bldg., ST. 2200. Wellston—6200 Easton. 2d floor State Bank Bldg., MU. 4770. East St. Louis—201 Murphy Bldg., 234 Collinsville, HEmlock 1950. Granite City—1314 Niedringhaus av., opposite Post Office, TRi City 2410. Note: Payments quoted apply to our Missouri offices only. East St. Louis and Granite City offices operate under the Illinois Small Loan Act. COMMONWEALTH LOAN CO.

REDUCED RATES ON LOANS AT PERSONAL, the Company that likes to say yes to loan requests, is now making loans at two-thirds of one per cent per month on loans up to $300, and at an equivalent discount rate on loans up to $1000. Since the Legislature failed to change the Small Loan Act to conform to the new Missouri Constitution—Personal is limiting its charges to 8% per annum simple interest, in accordance with a recent court decision. Only by operating at a loss can adequate loan service be made available to all classes of borrowers at this time. The Personal Finance Company wants to continue to render a complete loan service. That is why loans are being made at these new low rates even though it means a substantial loss to Personal. See table below for repayment examples:

| Cash You Get | 12 monthly payments | 18 monthly payments |
|---|---|---|
| $150 | $13.05 | $ 8.86 |
| 250 | 21.75 | 14.77 |
| 750 | 65.10 | 44.32 |

*Applies to loans exempt from Fed. Reg. W. Loans over $300 made by Personal Loan Co., an affiliate corporation. Open Mon. through Fri. 9 to 5—Evenings by appointment. PERSONAL FINANCE CO., 215 Frisco Bldg, 906 Olive, GA. 4567. Wellston, 6201A Easton, MU. 1000. S. St. Louis, 3541 S. Grand, LA. 9450. Midtown, 520 N. Grand, NE. 3950. Maplewood 7370 Manchester, HI. 2828. PERSONAL FINANCE COMPANY.

LOANS ON YOUR SIGNATURE ONLY —15 months to pay. Ask for Mr. Blalock or Miss Kohrs. METRO FINANCE CO., 722 Chestnut. CH. 6419.

## LOANS

AUTO LOANS—The fastest way to raise $10 to $1500. Drive your car up, show your title and pick up the money. You can borrow more money on your car today than ever before and it need not be fully paid. LOCAL FINANCE CO., 5899 Easton, Wellston. GO. 6553 or 3626 Washington, near Grand. NE. 4800.

LOANS—$25 to $10,000; without comakers; same day service; ask for Mr. Blalock or Miss Marshall. METROPOLITAN LOAN, 722 Chestnut. CH. 6419.

MONEY WHEN YOU NEED IT—Personal loans quickly arranged by the pioneer of personal finance in St. Louis; low rates, easy payments fitted to your income over a long period. See "The Bank of All the People" for money when you need it. INDUSTRIAL BANK, 9th and Washington (1). GA. 1850.

PERSONAL LOANS to steadily employed persons quickly and confidentially arranged at low cost. Apply by phone to save time away from work. CE. 3500. MERCANTILE-COMMERCE BANK AND TRUST CO., 8th and Locust.

PAY DAY LOANS—$5 to $50 on your signature; money immediately; auto, furniture, signature loans to $1500; quick service. Morston Acceptance Co., 4714 Delmar. FO. 4280.

## FINANCIAL

DEBTS—If you are OVER-OBLIGATED and cannot pay your bills and payments, investigate our plan. One place to pay. Not a loan company. See or phone Mr. Bush. CH. 1444. BUDGET PLAN, INC., Room 717, 706 Chestnut.

No Better Aspirin For RELIEF OF PAIN of headache, cold's miseries, neuralgia, monthly functional periods. Only 35c for 100. What a bargain! Demand St. Joseph ASPIRIN Still Only 10¢

RECAPS
Try Our Guaranteed Recap Tires—Most Sizes Ready to Install
Goodyear SERVICE STORES
5837 DELMAR (12) CAbany 1400

"Government survey shows some reasons why U. S. families save: 60 per cent save: for security; 22 per cent for a house, farm or business; 17 per cent for protection of their children; only 9 per cent intend to use their money for purchase of consumer goods. . . ."

WHY DO YOU SAVE?

No matter what your savings objective may be, you will reach it sooner if you save with us. Our current yield on savings is 2½% . . . plus INSURED SAFETY and convenience. Open your account now.

HOURS: Mon. Thru Fri. 8:30 to 4:30; Sat. 8:30 to 12:30

ROOSEVELT FEDERAL SAVINGS & LOAN ASSOCIATION OF ST. LOUIS
NINTH, NORTH OF LOCUST—1
NORTH SIDE OFFICE—3607 NORTH BROADWAY—7

Member Federal Savings and Loan Insurance Corporation

# 'NO WAR,' SAYS TITO IN CAMPAIGN SPEECH

## Marshal Speaks to Throng Standing in Rain in Belgarde.

BELGRADE, Nov. 4 (AP)—Premier Josip (Tito) Broz told a rain-soaked crowd estimated at 300,000 yesterday he was certain there would be no war "because the people of the world don't want war." The Premier's pre-electoral speech tightly linked Yugoslavia with Soviet Russia and other Slavic allies.

"We want relations to be better, especially with America," he asserted, but declared that the impounding of Yugoslav boats on the upper Danube by United States authorities was an inimical action for which he could see no reason. Tito described as another hostile act what he asserted was an attempt by "reactionaries" to stop the flow of UNRRA supplies to Yugoslavia.

Tito cited economic and political relations with Slav neighbor states and mentioned their solid stand during the peace conference at the side of Russia. He asserted it was up to "the other side to repair relations with actions and not with words."

"As yet, we've not seen such actions," he said.

Tito attacked Winston Churchill, British wartime Prime Minister, as a man with a "heart of stone," but said "he doesn't have a heart of stone for kings."

"He (Churchill) hates our country," Tito charged. He added that Churchill did a great deal during the war but had only himself to blame for losing power since the war. He asserted that Churchill was the leader of all reactionaries in the world.

### Action Against Spain Contrary to Charter, Says Welles.

WASHINGTON, Nov. 4 (AP)—Fomer Under Secretary of State Sumner Welles said last night this country could state grounds for United Nations' ouster of the Tito regime in Yugoslavia as valid as those urged by eastern European nations against the Franco Government in Spain.

But however great the objections to the Franco rule, Welles declared, the United Nations is forbidden by its charter to intervene in internal affairs of the Spanish people on the basis of present evidence. The U. N. should look instead to the Spanish people themselves for action, he said.

Welles noted that many in this country regard the Yugoslav Government as a dictatorship "of the most objectionable type." He said that if we undertook for such reasons to seek U. N. action to replace it with a democratic government, grounds just as valid could be adduced "as those so strongly urged by the governments of eastern Europe for action in the case of Spain."

# HOUSE UN-AMERICAN INQUIRY SUBPENAS ASTRONOMER

WASHINGTON, Nov. 4 (UP)—Ernie Adamson, chief investigator of the House Committee on un-American Activities, said today that he had subpenaed Harlow Shapley, noted Harvard astronomer, to appear either Wednesday or Thursday.

Adamson said Shapley's activities in the Independent Committee for the Arts, Sciences and Professions would be discussed. The group has co-operated with the CIO Political Action Committee and the National Citizens Political Action Committee.

Adamson also said that Shapley was a "sponsor" of the joint anti-refugee committee which the House committee has been investigating.

DE SOTO, PLYMOUTH *Specialists*
Products of Chrysler Corp.
New Dunlop 650:15 Tires
*Now Available*
WEBER IMPL. & AUTO CO.
*Sinclair Gasoline—Open All Night*
Entrance 4065 Lindell at Sarah (8)

TILE BOARD
4x4 Sheet Peach with White Scoreline 29c Sq. Ft.
SLOAN STORES
2239 S. Vandeventer GRand 8200

ALUMINUM PORCH ROOFS
Protect Porches and Doors from Rain, Snow, Wind and Hail

YEAR 'ROUND PROTECTION
KOOL-VENT Metal Awning Co. 2801 GRAVOIS SIdney 1659

AFTER-DINNER DISCOMFORT
"Pepto-Bismol is good for that"
*When stomach is ill-at-ease* quiet and calm it with soothing PEPTO-BISMOL. Helps bring prompt relief. PEPTO-BISMOL calms and soothes your stomach. Pleasant-tasting. Non-laxative. Not an antacid. *Ask your druggist for PEPTO-BISMOL when your stomach is upset.*
*A NORWICH PRODUCT*

"YES"
. . . seats are now available for flights on Eastern!

YES, you can now get reservations for flights to any of the 66 important cities served by Eastern! A newer, greater Great Silver Fleet makes this possible. The recent addition of bigger and finer Silverliners is at your service! Though in some cases you may not get on the exact flight you want, you'll get there — and faster — via Eastern!

NOW . . . NEW, FASTER FLIGHTS TO:
BOSTON . . . . . . . . . . . . 6 hrs. 30 min.
NEW YORK . . . . . . . . . . 5 hrs. 7 min.
WASHINGTON . . . . . . . 3 hrs. 32 min.
MIAMI . . . . . . . . . . . . . . 9 hrs. 2 min.

Call Central 1300
*or your travel agent*

EASTERN AIR LINES
THE GREAT SILVER FLEET

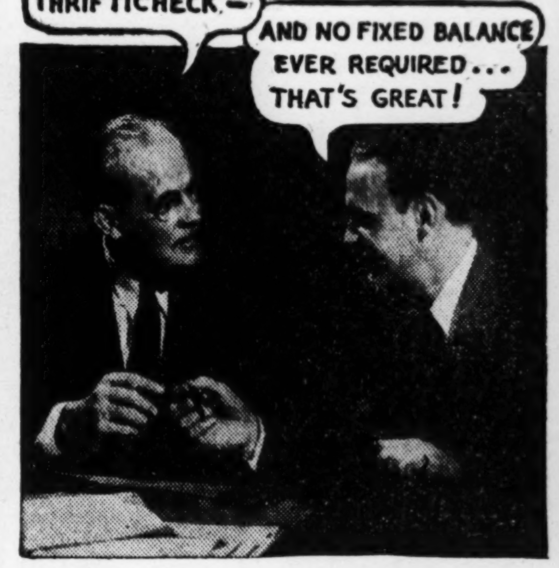


Every feature of this modern style, low-cost checking account is all in your favor. Please ask us to explain other advantages. The only cost is a few cents a check, with your name imprinted on every check without charge.

ThriftiCheck at
FIRST NATIONAL BANK
IN ST. LOUIS
Broadway • Locust • Olive—2
Member Federal Deposit Insurance Corporatio

## NOTICE TO VOTERS

# OFFICIAL BALLOT

Pursuant to the election laws of the State of Missouri, the following is published as the official Constitutional Ballot to be voted at the election to be held in the City of St. Louis, Missouri, on Tuesday, November 5, 1946, between the hours of six o'clock a. m. and seven o'clock p. m., viz:

## Constitutional Ballot

**Election, Tuesday, November 5, 1946**

**PROPOSED CONSTITUTIONAL AMENDMENT NUMBER 1**
(Submitted by General Assembly)

Constitutional amendment providing payment to Senators and Representatives of $5 for expenses for each day in attendance of General Assembly after January 1, 1945.

**YES**
**NO**
(Scratch One of the Above)

IN WITNESS WHEREOF, the undersigned, composing the Board of Election Commissioners for the City of St. Louis, Missouri, have caused this notice to be signed and the official seal of the office affixed at office in St. Louis, this 19th day of October, 1946.

BOARD OF ELECTION COMMISSIONERS
FRANK L. RAMACCIOTTI, Chairman
LAWRENCE BOOGHER, Member
GEORGE P. UTTER, Member
H. A. HAMILTON, Member and Secretary.

(SEAL)
ATTEST:
H. A. HAMILTON,
Member and Secretary.

# PRINTERS GET RISES, STRIKES END ON TWO GEORGIA PAPERS

COLUMBUS, Ga., Nov. 4 (AP)—The two Columbus newspapers—the morning Enquirer and the afternoon Ledger—resumed publication today after settlement of wage differences which resulted in a walkout of printers last Thursday at the end of a 30-day grace period following expiration of the old contract.

Under that contract the printers, members of the AFL International Typographical Union, had a 40-hour week provision with $1.35 an hour for day work and $1.42 for night work. This was equivalent to $54 and $56.80, respectively, a week.

The new contract calls for $1.67 and $1.75, respectively, for day and night shifts, of $62.63 and $65.25 for a 37½-hour week. The third shift—between the night and day shifts—gets 7 cents more than the night shift. The union had asked $1.74 an hour for day work and $1.81 at night.

# *Flashes of Life*

By the Associated Press.

### Big Breakdown.

MADRAS, Ore. — The white man's faith in his traditional source of weather information—Chief Tommy Thompson of the Celilo tribes—has been dimmed.

When a white neighbor asked the venerable chief what could be expected soon in weather, the chief gravely pronounced:

"Don't know. My radio's broke."

### Sales Interlude.

SPOKANE, Wash. — The daily livestock sale at the Collett auction house was interrupted while the auctioneer took care of some private business.

While 200 friends and buyers looked on, Auctioneer Harry Collett and Miss Ruth McKinney were married on the barker's platform.

After the ceremony, Collett served refreshments, then continued the auction.

### Campaign Echo.

PEORIA, Ill. — City regulations against sound trucks didn't deter the Independent Voters of Illinois yesterday in the organization's campaign efforts on behalf of Emily Taft Douglas, Democratic Congresswoman-at-large.

The I.V.I. took its sound equipment into the Illinois river, which is classified as a federal waterway and outside the jurisdiction of local police.

## NOTICE TO VOTERS

Pursuant to the election laws of the State of Missouri, the following is published as the official Library Tax Ballot to be voted at the election to be held Tuesday, November 5, 1946, in the City of St. Louis, Missouri, between the hours of six o'clock a. m. and seven o'clock p. m., viz:

## OFFICIAL BALLOT
# LIBRARY TAX ELECTION
**CITY OF ST. LOUIS, MO.**
**TUESDAY, NOVEMBER 5, 1946**

**LIBRARY TAX ELECTION PROPOSITION**

☐ For a one-fifth mill tax increase over the present two-fifths mill tax for the Free Public Library; or

☐ Against a one-fifth mill tax increase over the present two-fifths mill tax for the Free Public Library.

(Place an "X" in the square opposite the one for which you wish to vote.)

IN WITNESS WHEREOF, the undersigned, composing the Board of Election Commissioners for the City of St. Louis, Missouri, have caused this notice to be signed and the official seal of the office affixed at office in St. Louis this 19th day of October, 1946.

BOARD OF ELECTION COMMISSIONERS
FRANK L. RAMACCIOTTI, Chairman
LAWRENCE BOOGHER, Member
GEORGE P. UTTER, Member
H. A. HAMILTON, Member and Secretary

(SEAL)
ATTEST:
H. A. HAMILTON,
Member and Secretary.

POLITICAL ADVERTISEMENT
BLUE ? Over Wasted Billions
VOTE FOR
BAKEWELL
Lawyer 11 years — Veteran
REPUBLICAN • FOR CONGRESS
IND. COMM. FOR BETTER GOVT.
SAMUEL McCLUNEY JR., Chairman
JOHN LEAHY JR., Secretary-Treasurer

Reputation
*...Your certain guide to quality in these uncertain times*

We know that you would like more Schlitz than present restrictions on the use of materials will permit us to make. But keeping up with demand is one thing and keeping up quality is another. *When choice ingredients are limited, they will make just so much Schlitz.* If we attempted to make more beer under such conditions, it wouldn't be Schlitz. It's as simple as that. Schlitz, owned and operated by the Uihlein family for nearly 100 years, never has sacrificed quality for volume and never will. Always, you will find that every bottle of Schlitz fully justifies your confidence in the name it bears.

JOS. SCHLITZ BREWING CO.
MILWAUKEE, WIS.

THE BEER THAT MADE MILWAUKEE FAMOUS

THE EVERYDAY MAGAZINE
Published Every Day — Week-days and Sundays in the ST. LOUIS POST-DISPATCH
PART FOUR — ST. LOUIS, MONDAY, NOVEMBER 4, 1946 — PAGES 1—4D

Even Though It's Late

# Let's Take a Look At Christmas Cards

By Clarissa Start

THIS is not a very timely story because it is about Christmas cards and as every smart shopping sleuth knows, those thick volumes of sample Yuletide greetings have been on display since August, and it's a little late to be talking about them now. Being the last-minute shopper type we seldom get around to ordering Christmas cards until the Monday after Thanksgiving, or Tie Mark-Up day, but this year we decided to give ourselves a bit more time. From the looks of things we'll probably need it.

Not that the cards are any different this year. On the contrary, they're just exactly the same. There are such typically "Christmas-y" motifs as pink elephants, cocktail glasses, and cigarettes burning in ash trays. There are such familiar figures as the fat little snowman and snow woman, the debonair pair silhouetted in black on a pale parsley background, the Indian family ("Heap big greeting from our tepee") with little Indians of assorted sizes and shapes that may be selected from open stock, as it were, to match your family group. There are many old friends among the deathless prose, too. There is the dog with the "same old tale," the parachuting —or skiing—couple who are "just dropping in to wish you a merry you-know-what," the Cape Cod cottage extending the seasonal stuff "from our house to your house."

* * *

**THE FIRST STEP** in card selecting is to make your way to the counter, glare at the monopolist who has both elbows firmly planted on six of the books, and with a deft movement extract one of the centrally located volumes in the stack, laughing gaily as she falls to the floor, "Oh, you weren't looking at this, were you?" This preliminary accomplished, you pull in four or five other nearby books, stack them up, put both elbows firmly on them, and wade in.

The cards this year, as always, you will find, are divided into certain categories—the religious card, which is in the minority and apparently purchased only by Sunday school teachers for members of their classes; the sedate card which might be anything from a formation of ducks winging across the blue yonder to a Georgian doorway; the homey card of rosy cheeked country folk around the potbellied stove in a general store, or several adorable kiddies swinging from the ornamented limbs of a tree; and the strictly informal card with such light-hearted lines as "Noel? 'Ell No," and "Yule be sorry," or such whimsy as in the case of one we saw which read, "A wee wish on a wee card."

* * *

**THEORETICALLY** there's nothing to this business of selecting the right card from among so many; it's all a case of finding one to suit your personality. The catch is that it's sometimes deflating to admit that your personality is best suited by a cherub losing its diaper as it peers up the chimney for Santa, or seven sad sparrows picking in the snow for fruitcake crumbs. This problem of personality and depth of character, moreover, is one which must be met and faced frankly as soon as you are discovered by the salesgirl.

In our case the dread moment comes when we have rejected the snow scene, the poinsettia, and the quaint old print proffered by the helpful girl and she inquires, reasonably enough, "Just what type of card did you have in mind?" At that point there is nothing to do but take a deep breath, look into space, and admit in as low a voice as possible, "Well, what I really wanted was a cute couples card."

Every salesgirl knows what a "cute couples card" is and this admission will save you hours of poring over additional Georgian doorways, snow scenes, and country stores. A "couples card" is restricted, as was the Ark, to twosomes. Two dogs, two cats, two moths flirting over an old fur coat, and regularly as punctuation marks, those two snowpeople with their carefree coal smiles, which you keep eliminating because after all, you used these frozen folk on your 1938, 1940 and 1943 cards.

* * *

**THE FINAL** and most fearsome problem in selecting the couple's card comes in trying to figure out what would best please the other, and absent, half of the couple. The two gazelles nibbling a branch of holly are cute, but how would he feel about being impersonated by a gazelle? He was fairly firm about rejecting all dogs on future Christmas cards and probably wouldn't relent even for those two sweet little Scotties hanging their socks to a fire hydrant. There are the two olives in the empty cocktail glasses, good for friends but you could never send it to Aunt Minnie. Two horses in a stall—no, there you draw the line. Would he think angels too cute? There's a large stock of angels this year —angels adjusting crooked halos, angels affixing stockings to the edges of a pink fleecy cloud, angels tying mistletoe on the moon, hammering out stars in a celestial forge, and otherwise doing what comes supernaturally. For a minute you hesitate over the angels, then recall the year you brought home the card with six black angels eating watermelon in the sky, and turn the page.

* * *

**ABOUT THIS TIME** you begin having mad ideas and consider designing your own card, something with actual pictures of the two of you and the dog, only the dog won't hold still for a picture, and neither will its master very often. You think of a few bright topical ideas—two pickets wishing you a "Merry Christmas and Happy Solidarity;" a couple of balloons extending "All the joys of an inflated season;" a pair of Atom bombs with the gay greeting, "Let's make this last one the best."

Mournfully you reject all these happy thoughts, flip over a few more pages of ducks and does, wreaths and wraiths, and come to a sudden decision.

"I think I'll take this cute little snowman and woman," you tell the salesgirl. "After all, it's been three years since we used them and snowpeople are always good, don't you think?"

# PAGEANTRY OF OLD, NEW MAIL SERVICE

Navy officer handing a sack of mail to Postmaster William Cronin at Yonkers, N. Y., after making a perfect landing on a huge replica of a 5-cent airmail stamp. At right is a stagecoach of the type used to deliver mail to the city 150 years ago. The pageantry was staged for the celebration of national airmail week and for Yonkers' 300th birthday anniversary.
—International News Photo.

**TITO DOES A WALTZ** Marshal Tito, head of the Yugoslav government, dancing a waltz with Madame Zofia Wendel, wife of the Polish ambassador to Yugoslavia, during a reception in Belgrade on Oct. 20 in honor of Boleslaw Beirut, president of Poland.
—Associated Press Wirephoto.

**FALA AT MASTER'S GRAVE**

Mrs. Franklin D. Roosevelt holding Fala on a leash as they stand near the grave of her husband yesterday at Hyde Park, N. Y. after ceremonies at which United Nations delegates placed wreaths.
—Associated Press Wirephoto.

**PRESS PHOTO EXHIBIT** Mayor Aloys P. Kaufmann (second from right) casting the first ballot in judging of entries in the first annual exhibit of the St. Louis Press Photographers' Association which opened today on the tenth floor of the Famous-Barr Co. department store. Selection of the best exhibits from about 200 entries will be by vote of spectators. Others shown, from left, are Pierce Hangge, Globe-Democrat; Jack January, Post-Dispatch; Fred Z. Salomon, general manager of Famous-Barr; and Edward Meyer, Star-Times.
—By a Post-Dispatch Staff Photographer.

**FIREMEN RUNNING FROM DANGER**

Firemen running for their lives when a wall collapsed during a blaze that destroyed an entire block at Manchester, N. H. Saturday. Debris from the wall missed the fire fighters. Damage was estimated at one million dollars.
—Associated Press Wirephoto.

**PRESENTS FOR UNION ELECTRIC VETERANS** Nine employes of Union Electric Co. of Missouri who were given watches Saturday night at a dinner at Hotel Jefferson in recognition of 40 years of service. From left: John L. Ganz, 6434 Woodbine court; Eugene J. McKenna, 6011 Washington avenue; Joseph Neef, 5724 Stratford avenue; Charles Stockhausen, Route 12, Kirkwood; Miss Florence Brannigan, 2510 North Grand boulevard; William Burggraf, Route 7, Overland; Miss Helen E. McMahon, Alton; Arthur W. Arensmeyer, 5325 Walsh street; and F. J. Cox, 640 North Twenty-fifth street, East St. Louis. At right is J. W. McAfee, company president, who made the presentations.
—By a Post-Dispatch Staff Photographer.

# In Hollywood

By SIDNEY SKOLSKY

HOLLYWOOD, Nov. 4.

RAY MILLAND, upon his return from Europe, will try to persuade Paramount to allow him to dabble at directing, for that's what he wants to be—a movie director. . . . When Audrey Totter returned from New York, the other evening, it was Dick Derr who met her at the train. . . . S. N. Behrman, after quarreling about the casting of his play, "Janie," is going to do it in London with Yvonne Arnaue and Ronald Squire. While there, Behrman will also complete arrangements to write the Arturo Toscanini picture for Alexander Korda. Toscanini will appear in this picture, and it will be filmed in England and Italy when the script is ready. . . . Bob Hutton had a stand-in for a fight sequence in "Love and Learn." Bob watched the stand-in for a while and then asked the director if he could stand-in for the stand-in, because he needed the exercise.

★ ★ ★

**LINDA DARNELL** started work in "Forever Amber," and the day shooting began she received a bouquet of roses from Peggy Cummins, who was the original Amber. . . . Raymond Massey, upon completion of his latest picture, "Possessed," will take a vacation in New York and then go to England where he will do a picture for Arthur Rank. . . . Warners' Dorothy Malone on that command performance junket to England is also the correspondent-photographer for a screen magazine. . . . Sammy Walsh at Tahoe Village tells audiences, "With movie stars becoming so prominent in politics, movie patrons will soon ask at theaters, 'Who's playing tonight—the Democrats or the Republicans?' "

★ ★ ★

**LAURENCE OLIVIER'S** initial picture here will be "The Art of Murder" for Universal-International. The story is written by Ruth Gordon and Garson Kanin. The picture will be directed by Kanin. . . . Lloyd Bacon has bought a story about a prizefighter called, "When I Was Champion of the World," and he would like Mark Stevens for the lead. . . . Hurd Hatfield took Angela Lansbury to the opening of the opera and they appear to be a new combination. . . . Maureen O'Hara is on her way to Ireland. . . . David Street and Ann Sterling are a romance. . . . Barry Sullivan, in company with Barbara Wolferman, is opening "a personal service" in Beverly Hills. They have an office and have already been commissioned to buy stuff for people who hate to shop. . . . Chic Johnson is doing a vaudeville skit in which he does a burlesqued biography of his partner which is introduced as "The Olson Story."

★ ★ ★

**NANCY GUILD** and Mickey Levee are getting to be a steady combination. . . . Joan Crawford is going to New York for a vacation and also because her picture "Humoresque" is opening there. . . . A big name producer, who makes plenty, puts notches in his pencils so that if an agent slyly slips one from the desk, he'll recognize it and ask for it back. . . . The Saturday Review of Literature is keynoting their ads with a cartoon of movie actresses reclining in front of the camera and the director shouting, "No, no Miss LaMott. . . . Use your other expression."

★ ★ ★

**TONY MARTIN**, who gets around, had Linda Christians to dinner at the Beverly Tropics. . . . The deal to film the musical "Bloomer Girl" is on again at Universal-International, and don't be too amazed if Fred Astaire starts his directing career with this picture. . . . Peter Lawford had Jimmy Durante to his house the other night and asked Jimmy to listen to one of his recordings. After Lawford turned the record off, Durante said as kindly as he could, "No, Pete, it misses by a mile. It hasn't got that Sinatra quality." What Jimmy Durante still doesn't know is that it was a bona fide Sinatra recording of "You'll Never Know." . . . Betty Grable and Dan Dailey Jr., have started work in the technicolor musical "Mother Wore Tights," only the billing will be Dan Dailey. The studio insisted that Dan drop the Junior, for they couldn't have their glamorous Betty Grable playing with a leading man who was a Junior.

# They'll Do It Every Time

By Jimmy Hatlo

WAKING UP THE NEIGHBORHOOD OVER A LITTLE MATTER OF "WHO HAD THE KEY?" THANX TO E. LITKE, 425 PINE ST., BKLYN., N.Y.

# The Crying Child

By Angelo Patri

THERE are children to whom crying seems to come easily. If they are tired, they cry; if they are hungry, they cry. They cry if they want something, crying being easier for them than speech. And when these children go to school, they cry until the teacher in desperation sends them home. They stop crying when they get there and cry again if they think life a sad affair in which they come off second best.

Such children should have a thorough physical examination by a physician who is skilled in dealing with children. If no defect, physical or mental is found, the crying must be trained away. That is no easy task once the habit has been formed. First, tell the child he can cry, cry as much as he likes but he must do it by himself, in his own room. Other people cannot be distressed by his tears. When the audience for tears is removed, the tears seem to decrease in volume and duration.

★ ★ ★

**GIVE THE CRYING CHILD** nothing he cries for. He is likely to cry because he wants more candy, sees a toy he would like to have, wants to stay up beyond his bedtime, wants what somebody else has. His crying is a weapon he uses to force people to give way to him. Don't do it. Give him nothing he cries for. Don't say, "Stop crying and I will give it to you," because that is why he cries. His crying annoys you and for the sake of peace you give him what he wants. He stops immediately. But he will cry again the minute he wants something.

Teach such children that crying brings them nothing but isolation, disapproval, and no rewards. Be firm about this. When crying threatens to become hysterical screams or a tantrum, push the patient ahead of you in the bathroom and wash his face with copious handfuls of cold water. Undress him and put him in bed to sleep it off. Cold water never hurts him administered this way, in cool firm professional manner, without haste or anger.

★ ★ ★

**AVOID SHOWING** impatience or anger when a child behaves this way. If you do, he will feel he is gaining authority through his tears and howls and cries louder. Show him he cannot move you but you will move him to the quiet room to the shower, or the wash basin. A cool calm firm manner soon reaches his consciousness and tells him he is defeated. Once that idea stirs in his mind he ceases to cry.

It takes a little time and a bit of bother, to train a crying child to behave cheerfully and sturdily, but the time and energy is well spent and will be repaid in countless happier ways.

**Custard Filling.**

Combine one tablespoon flour, one-and-one-half tablespoons cornstarch, one-half teaspoon salt and one-third cup sugar in a saucepan. Add one-and-three-fourths cup milk gradually and blend thoroughly. Heat to boiling over direct heat, stirring constantly. Boil two minutes. Pour over one egg, slightly beaten and then return to saucepan. Cover and cook over hot water for 15 minutes. Add one tablespoon butter and three-fourths teaspoon vanilla.

During the 1720's, the first preventive medicine was imported from England into the United States in the form of smallpox inoculation.

# Economical Menus for Tomorrow

By Meta Given

WHY not try pork liver when you get ready to use the recipe appearing below? You won't have to make any apologies for its flavor or its food value. It is three times as rich in iron as beef liver. And it usually sells for less money, but it can be prepared just as handsomely and just as palatably as beef or calves liver. Pork liver slices are smaller and are a little more tedious to handle in removing the skin from the rim of the slices and the tubes which run through the slices. And it is slightly more tender than that of beef. But with patience, it can be prepared and cut into neat strips if the butcher cuts the liver uniformly thick. The strips must have the same thickness all through to cook uniformly. Never start cooking the liver until you know the family is ready to eat the instant it is done. It cooks so quickly and once it is just barely cooked through to a point where it is no longer red in the center, it is at its juiciest best stage for serving. With a mushroom sauce, it's a dish fit for the king.

**Julienned Liver With Mushroom Sauce.**

Have butcher slice one pound beef liver as uniformly as possible, about three-fourths inch thick. Wipe liver with a damp cloth, remove skin and tubes carefully with a sharp paring knife and a pair of kitchen shears being careful to keep the liver slices as whole as possible and to avoid all possible waste. Cut the liver into strips one-half inch wide. Sprinkle with one teaspoon salt and pepper if desired and dredge in flour. Have three tablespoons shortening heated to sizzling hot but not smoking and lay in the liver carefully, cook from one to one and one-half minutes on both sides. The liver should be light brown in color and cooked just to the point where it is no longer red in the center. When it is cooked any longer, it will not be juicy and delicious. Arrange quickly on hot platter. Pour prepared mushrooms* and white sauce quickly into the drippings left from frying the liver, stir thoroughly, then pour the sauce over the liver and serve immediately.

*Wash one-half pound mushrooms quickly, remove slice from stem end, then cut into quarter inch thick lengthwise slices cutting through both cap and stem. Add these to one tablespoon shortening melted in a saucepan. Cover and saute two or three minutes, shaking the pan occasionally. When mushrooms are swimming in their juice, blend in two tablespoons flour until smooth, then slowly add the one-and-one-half cup milk stirring constantly until sauce boils and thickens.

**Menus for Tuesday.**

BREAKFAST — Grapefruit halves, coddled eggs, buttered toast.

LUNCHEON — Tomato fritters, bacon, beet ring with center filled with green pepper cabbage slaw, fresh pears.

DINNER—Julienned liver with mushroom sauce, French fried potatoes, buttered green beans, celery stuffed with cheese, bread and butter, blitz torte.

**Blitz Torte.**

Line bottoms of two eight-inch cake pans with wax paper; do not grease sides. Sift cake flour, measure one cup and resift with two-and-one-half teaspoons baking powder, and one-fourth teaspoon salt. Three times. Cream one-fourth cup butter and one-half cup sugar until light and fluffy. Add one-half teaspoon vanilla, then the four egg yolks, one at a time. Beat well after each addition. Add flour mixture and one-third cup cream alternately, mixing well after each addition. Spread batter into pans and bake at 350 degrees Fahrenheit for 15 minutes. Meanwhile beat egg whites until foamy, add additional three-fourths cup of sugar gradually and beat constantly until mixture forms soft peaks. Spread over partially cooked cake, sprinkle almonds on top and continue baking for 15 more minutes, until meringue is richly browned. Cool thoroughly in pans. Remove and place one layer on plate meringue side down. Spread with lemon or custard filling. Top with remaining layer.

# CASE RECORDS

By Dr. George W. Crane

CASE L-250: Jackson T., aged 32, is credit manager in a department store.

"The other night at a lodge meeting," he began, "I was suddenly called upon by the presiding officer to say a few words. It was all entirely unexpected on my part.

"As there were a number of younger men present who look up to me as a successful business man, I naturally wanted to make a good impression. So I thought I'd tell a couple of funny stories.

"But do you know, I couldn't think of even one joke. With all the thousands of them that I must have heard and laughed at during my lifetime, when I needed just one or two, I couldn't recall a single wisecrack or anecdote.

"Dr. Crane, why can't a fellow remember such things when he needs them? I stumbled around for five minutes and probably made a poor showing when a couple of clever stories would have saved the day for me."

★ ★ ★

**IF I ASK YOU TO** respond with the first thing that comes to mind when I say "talk," you may think of nothing definite. But if I were to say "black," almost everybody would instantly call out, "white."

In guaranteeing that you will recall funny stories for a public speech, you must use this same "specificity." Memory usually consists of associating specific answers with specific questions.

Jackson had never previously analyzed the type of speaking situations which he might meet. An undiagnosed problem will rarely call forth a specific remedy. Henceforth, Jackson must pick out a funny story that excellently fits the "Unexpected Call to Speak" situation. Then he should associate the two, just as we have done regarding "black-white." As a result, when he next is called up "unexpectedly" the appropriate story will instantly come to mind, because it is "keyed" in his memory with "unexpected."

★ ★ ★

**IT IS WELL** to select six or eight of the usual types of speaking situations which you are likely to encounter and then learn a joke that matches the key dilemma in which you may find yourself.

In this fashion, you free your memory from the task of carrying a host of details. Nobody tries to tax his memory by keeping "white" in mind so that some day he can use it in responding to "black." Of course not!

So don't carry a hodgepodge of jokes around. Associate a few good ones with the appropriate situations where they will fit cleverly, and then let those situations pull their own jokes out of your memory. Thus you make the speaking situation call out its own humor.

Send for my bulletin entitled "Psychology of Public Speaking" for additional suggestions for successful speaking.

# TODAY'S PATTERNS

She'll love this frock with hip pockets like big sister's. A simple dress in perfect taste, Pattern 4507 is a wonderful background for trick buttons. Easy to sew herself.

This pattern, easy to use, simple to sew, is tested for fit. Includes complete illustrated instructions.

Pattern 4507 comes in Girl's sizes 6, 8, 10, 12, 14. Size 10 takes 2¼ yards 39-inch fabric.

Send 25 cents in coins for this pattern to The St. Louis Post-Dispatch, Pattern Dept. P.O. Box 121, Station 0, New York 11, N.Y. Print name, address, zone, size, style number.

Be sure to get our Anne Adams Fall and Winter 1946-47 Pattern Book! Send just 15 cents more for your copy now! It brings you fashions for the whole family . . . plus a free pattern for girl's hat and bag set printed right in book.

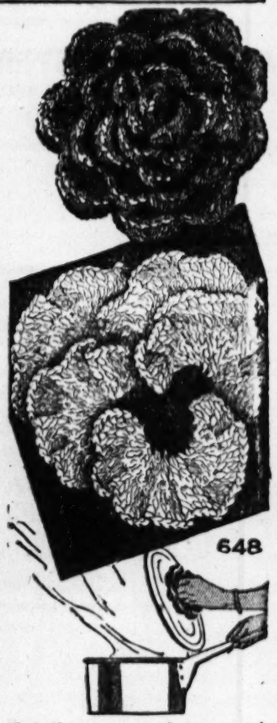


Let these rose and pansy potholders brighten a friend's kitchen or your own. They're jiffy crochet of rug cotton in flower colors.

Everyone wants these rose and pansy potholders in crochet. Pattern 648 has directions for both.

Laura Wheeler's new, improved pattern makes needlework so simple with its charts, photos, concise directions.

Send 20 cents in coins for this pattern to The St. Louis Post-Dispatch, Needlecraft Dept. P.O. Box 136, Sta. 0, New York 11, N.Y. Print pattern number, name, address, zone.

Fifteen cents more brings you our New 1947 Needlecraft Catalogue . . . 102 illustrations of designs for crochet, knitting, embroidery — personal accessories, home decorations, toys. Free instructions for making five useful, decorative household accessories printed in the book.

# ST. LOUIS RADIO STATIONS

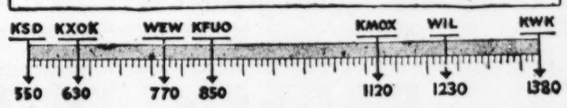


Programs on the broadcast band scheduled for today include:

## 4 P. M.

**KSD—WHEN A GIRL MARRIES.**
KFUO—The Song Shop. KMOX—Road of Life. KWK—News; Records. WEW—Melody Roundup. WIL—Platter Parade. KXOK—Bride and Groom.

**4:15 KSD—PORTIA FACES LIFE.**
KMOX—Records.

**4:30 KSD—JUST PLAIN BILL.**
KFUO—The Open Bible. KMOX—Housewives' Protective League; Top Tunes. WEW—Music and Sports. WIL—Platter Parade. KXOK—Tennessee Jed.

**4:45 KSD—FRONT PAGE FARRELL.**
KFUO—Today in Sports. KMOX—Today's Top Tunes. KWK—News. KXOK—Sky King.

## 5 P. M.

**KSD—ASSOCIATED PRESS NEWS; SALON MUSIC.**
KFUO — News. KMOX — News. KWK — Buck Rogers. WIL—Homemakers' Treasure Chest. KXOK—Terry and the Pirates.

**5:15 KSD—BARRY WOOD.**
KFUO—Young People's Program. KMOX—Miccolis Sisters and the Ranchers. KWK—Superman. KXOK—Singing Sam.

**5:30 KSD—ASSOCIATED PRESS NEWS.**
KMOX—Musical Derby. KWK—Capt. Midnight. WIL—Sports Review. KXOK—License Quiz.

**5:45 KSD—RUSS DAVID SHOW.**
KMOX—Bob Trout and the News. KWK—Tom Mix. WIL—Stars of Songland. KXOK—Sports.

## 6 P. M.

**KSD—NEWS AND SPORTS: J. Roy Stockton and Harold Grams.**
KMOX—Mystery of the Week. KWK—News. WIL—Dinner Music. KXOK—Records.

**6:15 KSD—NEWS OF THE WORLD, Morgan Beatty and other N.B.C. correspondents.**
KMOX—The Jack Smith Show. KWK—Records. WIL—Dinner Music. KXOK—Records.

**6:30 KSD—TOPS IN MUSIC, with Julie O'Neill.**
KMOX—The Land We Live In. WIL—News; Rhythm Intermezzo. KXOK—Lone Ranger.

**6:45 KSD—H. V. KALTENBORN, Comment.**
KWK—Inside of Sports. WIL—Songs of Good Cheer.

## 7 P. M.

**KSD CAVALCADE OF AMERICA; Robert Young in "An Honorable Titan."**
KMOX—Inner Sanctum; Mercedes McCambridge in "Death's Old Sweet Song." KWK—Henry J. Taylor. WIL—Jazz Profile. KXOK—Lum and Abner.

**7:15 KWK—Mo. State Democratic Committee.**
KXOK—Veterans' Administration.

**7:30 KSD—ELEANOR STERER, SOPRANO; and Howard Barlow's Orchestra.**
KMOX—The Joan Davis Show; Bi Willis; Wally Brown; Verna Felton; Sharon Douglas; Pat McGeehan; the Delta Rhythm Boys; Jack Meakin's Orchestra. KWK—The Case Book of Gregory Hood. WIL—News; Music in the Modern Mood. KXOK—Dashiel Hammett's "Fat Man."

**7:45 WIL—Political Talk; Music.**

**7:55—KMOX—Bill Henry, news.**

## 8 P. M.

**KSD—MAGGIE TEYTE, British soprano; Don Voorhee's Orchestra.**
KMOX—Radio Theater; Joseph Cotten, Catherine McLeod and Barry Sullivan in "I've Always Loved You." KWK—Gabriel Heatter, comment. WIL—Political Talk. KXOK—Toberman for County Clerk.

**8:15 KWK—Real Stories From Real Life. WIL—Just Relax. KXOK—Frank Briggs for Senator.**

**8:30 KSD—THE VICTOR BORGE SHOW STARRING BENNY GOODMAN and his Orchestra; guest, Elsa Maxwell.**
KWK—Spotlight Band. WIL—News; Concert Master. KXOK—Political Program.

**8:45 KXOK—Simpson for Congress.**

## 9 P. M.

**KSD—PERCY FAITH'S ORCHESTRA; guest, Kay Lorraine.**
KMOX—Screen Guild; Ruth Hussey, George Brent and Adolphe Menjou in "Experiment Perilous." KWK—Jeffersonian Club. WIL—Harlem Rhythm. KXOK—Doctors Talk It Over.

**9:15 KWK—James P. Kem, Republican candidate for United States Senate. WIL—Sparklers. KXOK—City Hall Report.**

**9:30 KSD—DR. I. Q., THE MENTAL BANKER.**
KMOX—Bob Hawk. KWK—Mystery Time. WIL—Bandwagon. KXOK—Elmer Davis.

**9:45 KWK—Bandwagon. KXOK—Pioneer for Congress.**

## 10 P. M.

**KSD—ASSOCIATED PRESS NEWS.**
KMOX—News. KWK—The ABC Club. WIL—The Bandwagon. KXOK—Musical Derby.

**10:15 KSD—ALLEN ROTH'S ORCHESTRA.**
KMOX—American Theater. KXOK—James P. Kem for Senator.

**10:30 KSD—RICHARD HARKNESS.**
KMOX—Buchan and Bunce, sports; Today's Love Song. KXOK—Beautiful Music.

**10:45 KSD—MUSIC OF MANHATTAN.**
KMOX—In My Opinion.

## 11 P. M.

**KSD — ASSOCIATED PRESS NEWS; ST. LOUIS SERENADE.**
KMOX—News; Musical Hour. KWK—News; Lew Diamond's Orchestra. KXOK—News; Carmen Cavallaro's Orchestra.

**11:30 KSD—ASSOCIATED PRESS NEWS; RUSS MORGAN'S ORCHESTRA.**
KMOX—Music. Blue Barron's Orchestra. KWK — Michael Zarin's Orchestra; News. KXOK—Eddie Howard's Orchestra.

**11:45 KMOX — Blue Barron's Orchestra. KWK—Machito and His Orchestra. KXOK—Eddie Howard's Orchestra; News.**

## 12 MIDNIGHT

**KSD—ASSOCIATED PRESS NEWS. DANCING AT MIDNIGHT.**
KMOX—Midnight Patrol; News. KMOX—Dance Music; News.

**12:30 KSD — ASSOCIATED PRESS NEWS; DANCING AT MIDNIGHT.**

## Daytime Tomorrow on Local Stations

**5 A.M.**
KMOX—Country Journal.

**5:15 KMOX—Morning Roundup.**

**5:30 KSD — ASSOCIATED PRESS NEWS; NOVELTIES IN RHYTHM.**
KXOK—Temple of the Air.

**5:45 KSD—MORNING HYMNS.**

**6 A.M.**

**KSD—ASSOCIATED PRESS NEWS.**
KFUO—Morning Call. KMOX—Farm Talks. KWK—Roy Shaffer and Gang. WEW—News and Musical Clock. KXOK—News; Town and Country.

**6:15 KSD—WAKE UP MUSIC.**
KMOX—Sunrise Salute. KXOK — Music; Markets; Neighbor News.

**6:30 KFUO—Farm and Home Journal. WEW—News; Market Report; Music. KXOK—Let's Go Visiting.**

**6:44 KSD—WEATHER FORECAST.**

**6:45 KSD—ALEX DRIER, News Comment.**
KFUO—Morning Headlines. KMOX—Sunrise Salute; Weather Report. WEW—Musical Clock; News. KXOK — Town and Country; Weather; News.

**7 A.M.**

**KSD—ASSOCIATED PRESS NEWS.**
KFUO—Morning Meditation. KMOX—News. KWK — Grady Cantrell. WEW — Grandpappy Jones. WIL—Breakfast Club. KXOK—News; Town and Country.

**7:15 KSD—VARIETY FAIR.**
KFUO—Hymns. KMOX—Ozark Varieties. KWK—Dunigan Trio and Jimmy De Noon; News. KXOK—Trading Post; Howard Shelton.

**7:30 KSD—REVEILLE ROUNDUP.**
KFUO—Musical Reveille. WEW — News. WIL—News; Breakfast Club. KWK—Rich Hayes Plays. KXOK—News.

**7:45 KSD—ASSOCIATED PRESS NEWS.**
KFUO — The Chapel Window. KMOX — News. KWK—News. WEW—Sacred Heart Program. KXOK—Breakfast Time.

**8 A. M.**

**KSD—THE RANGE RIDERS.**
KFUO—News; Morning Salute. KMOX—Bob Williams Sings. KWK — Records. WEW — News. WIL — Breakfast Club. KXOK—Happy Hank.

**8:15 KMOX — Texas Rangers. WEW — At Your Service. KXOK — News.**

**8:30 KSD—ASSOCIATED PRESS NEWS.**
KFUO—News. KMOX—The Billy Starr Show. WEW—Grandpappy Jones. WIL—News; Music. KXOK—Breakfast Club.

**8:45 KSD—VIRGINIA BLAIR PRESENTS.**
KFUO—Cuneche Varieties. KMOX—Man on the Street. KWK—News. WIL—Tropical Tempos.

**9 A. M.**

**KSD—VEST POCKET VARIETIES.**
KFUO—Excursion in Science. KMOX—News; Hi Neighbor. KWK — Records. WEW—News; Tune Smiths. WIL—Sunshine Serenaders. KXOK—My True Story.

**9:15 KSD—LORA LAWTON.**
KFUO—Treasury Salute. WEW—World of Song. WIL—Sunshine Serenaders. KXOK—Stories; Hymns of All Churches.

**9:30 KSD—ROAD OF LIFE.**
KFUO—Student's Chapel. KMOX—Strange Romance of Evelyn Winters. KWK—Records. WEW—Let's Go to Town. WIL—News; Sweet Music. KXOK—Hymns of All Churches.

**9:45 KSD—JOYCE JORDAN.**
KFUO—Themes of the Ages. KMOX—Judy and Jane. WEW—Markets. WIL—The Weather; Harlem Rhythm. KXOK—Listening Post.

**10 A. M.**

**KSD—FRED WARING SHOW.**
KFUO—Music of the Masters. KMOX—American School of the Air. KWK—News; Records. WEW—News; Your Social Secretary. WIL—Melody Lane. KXOK—Breakfast in Hollywood.

**10:15 WEW—Catholic Book Week.**

**10:30 KSD—JACK BERCH SHOW.**
KFUO—Women in the News. KMOX—Grand Slam. KWK—Bill Harrington Sings. WEW—Industry and Progress. WIL—Platter Parade. KXOK—Home Edition.

**10:45 KSD—DAVID HARUM.**
KFUO—Mid-morning Serenade; On KFUO Today. KMOX—Rosemary. KWK—Victor Lindlahr. WEW—Art in Our Time. KXOK—William Lang.

**11 A.M.**

**KSD—ASSOCIATED PRESS NEWS; WEATHER FORECAST by Harry F. Wahlgren, chief of the St. Louis office U. S. Weather Bureau.**
KFUO—The Open Bible. KMOX—Kate Smith Speaks. KWK—News. WEW—News; Home Serenade. WIL—Platter Parade. KXOK—Glamour Manor.

**11:15 KSD—INTERVIEW WITH MISS MARGARET WARNER, League of Women Voters.**
KFUO—News. KMOX—Aunt Jenny. KWK—World of Song.

**11:30 KSD—RECORD REVIEW.**
KFUO—Sacred Themes. KMOX—Romance of Helen Trent. KWK—Jackie Hill; Records. WEW—Just for Women. WIL—News; Platter Parade. KXOK—Telephone Quiz.

**11:45 KSD—MAGGIE'S PRIVATE WIRE.**
KFUO—Melody Lane; Vitamins for Health. KMOX—Our Gal Sunday. WEW—The Little Blue; Merchants Exchange. KXOK—Melodies of Other Lands.

**12 NOON**

**KSD—ASSOCIATED PRESS NEWS.**
KFUO—Voice of the Farm. KMOX—News. KWK—News. WIL—Platter Parade. WEW—News. KXOK—Song and Dance Parade.

**12:15 KSD — THE MORTON DOWNEY SHOW.**
KFUO—Noonday Repose. KMOX—Ma Perkins. KWK—Naomi Crawford. WEW—News; Markets.

**12:30 KSD—EASY ACES.**
KMOX—Young Dr. Malone. KWK—Jackie Hill. WEW — Noon Roundup. WIL—Weather; News; Music. KXOK—Symphonic Melodies.

**12:45 KSD — WHAT'S NEW IN THE STORES TODAY WITH NANCY DIXON.**
KFUO—On the Farm Front. KMOX—Big Sister. KWK—John J. Anthony. WIL—Records. KXOK—News.

**1 P.M.**

**KSD—THE GUIDING LIGHT.**
KFUO—Music Hour. KMOX—Second Mrs. Burton. KWK—Roy Shaffer and Gang. WEW—News 770 Record Club. WIL—Melody Lane. KXOK—Song and Dance Parade.

**1:15 KSD—TODAY'S CHILDREN.**
KMOX—Perry Mason.

**1:30 KSD—WOMAN IN WHITE; BETTY CROCKER.**
KMOX—Lone Journey. KWK—Queen for a Day. WEW—Markets. WIL—Neighborhood Hour; Mrs. Arthur F. Burt. KXOK—Song and Dance Parade.

**1:45 KSD—MASQUERADE.**
KMOX—Sing Along Club. WEW—Today and the Future. WIL — Dental Society Speaker Dr. Harold Hillenbrand.

**2 P.M.**

**KSD—LIFE CAN BE BEAUTIFUL.**
KFUO—Into All the World. KMOX—Headline Highlights. KWK—Hearts Desire. WEW—News; Community Salute. WIL—Afternoon Ballroom. KXOK—Ladies Be Seated.

**2:15 KSD—MA PERKINS.**
KFUO—Musical Relaxation. KMOX—Linda's First Love. WIL—Flashes of Life.

**2:30 KSD—PEPPER YOUNG'S FAMILY.**
KFUO — News. KMOX—Hearts in Harmony. KWK—News. WEW—South American Way. WIL — News; Afternoon Ballroom. KXOK—Charm School.

**2:45 KSD—RIGHT TO HAPPINESS.**
KFUO—Journey Into Storyland. KMOX—Music. KWK—Records. WEW — Sacred Heart Program. KXOK—Music.

**3 P.M.**

**KSD—BACKSTAGE WIFE.**
KFUO—Magazine of the Air. KMOX—House Party. KWK—Records. WEW—News; Moments with the Masters. WIL—Afternoon Ballroom. KXOK—Musical Party Line.

**3:15—KSD—STELLA DALLAS.**
KFUO — Organ Reveries. KMOX — House Party; News. KWK—Records. KXOK—Party Line; News.

**3:30 KSD—LORENZO JONES.**
KFUO—We're All Americans. KMOX—Surprise Party. KXOK — Musical Party Line.

**3:45 KSD—YOUNG WIDDER BROWN.**
KFUO—The Book Shelf. WIL—Treasury Salute. KXOK—News; Party Line.

**4 P.M.**

**KSD—WHEN A GIRL MARRIES.**
KFUO—The Song Shop. KMOX—Road of Life. KWK—News; Records. WEW—Melody Roundup. WIL—Platter Parade. KXOK—Bride and Groom.

**4:15 KSD—PORTIA FACES LIFE.**
KMOX—Records.

**4:30—KSD—JUST PLAIN BILL.**
KFUO—The Open Bible. KMOX—Housewives' Protective League, Top Tunes. WEW—Music and Sports. WIL—Platter Parade. KXOK—Tennessee Jed.

**4:45 KSD—FRONT PAGE FARRELL.**
KFUO—Today in Sports. KWK—News. KXOK—Sky King.

**5 P.M.**

**KSD—ASSOCIATED PRESS NEWS; SALON MUSIC.**
KFUO—News. KMOX—News. KWK—Buck Rogers. WIL—Homemaker's Treasure Chest. KXOK—Terry and the Pirates.

**5:15 KSD—ECHOES FROM THE TROPICS.**
KFUO—Whispering Reeds. KMOX—Miccolis Sisters and the Ranchers. KWK—Superman. KXOK—Singing Sam.

**5:30 KSD—ASSOCIATED PRESS NEWS.**
KMOX — Musical Derby. KWK — Captain Midnight. WIL—Sports Review. KXOK—License Quiz.

**5:45 KSD—RUSS DAVID SHOW.**
KMOX—Robert Trout, news. KWK—Tom Mix. WIL—Stars of Songland. KXOK—Sports Extra.

# RADIO FAVORITES TODAY

**Variety and Comedy.**

P. M.
**8:30 KSD, Victor Borge and Benny Goodman and his orchestra; Eve Young and Art Lund singers; Don Wilson; guest, Elsa Maxwell.**

**Drama.**

P. M.
**7:00 KSD, Cavalcade of America; Robert Young in "An Honorable Titan."**
7:00 KMOX, Inner Sanctum; Mercedes McCambridge in "Death's Old Sweet Song."
7:30 KMOX, Joan Davis; Si Wills; Wally Brown; Verna Felton; Sharon Douglas; Pat McGeehan; Delta Rhythm Boys and Jack Meakin's Orchestra.
8:00 KMOX, Radio Theater; Joseph Cotten and Catherine McLeod in "I've Always Loved You."
9:00 KMOX, Screen Guild Show; Ruth Hussey; George Brent and Adolph Menjou in "Experiment Perilous."

**Quiz Shows.**

P. M.
**9:30 KSD, Dr. I. Q. quiz program; Lew Valentine in title role.**

**Music.**

P. M.
**7:30 KSD, Eleanor Steber, soprano, symphonic orchestra led by Howard Barlow.**
**8:00 KSD, Maggie Teyte, British singer; Donald Voorhee's orchestra.**
8:30 KWK, Spotlight Bands; Guy Lombardo's orchestra.
**9:00 KSD, Percy Faith's orchestra; Buddy Clark; chorus; guest Kay Lorraine.**

**Commentators.**

P. M.
**6:15 KSD, World News Roundup; N.B.C. correspondents.**
**6:45 KSD, H. V. Kaltenborn.**
**10:30 KSD, Richard Harkness.**

**For Weather Reports Tune to KSD**

At 6, 6:44, 7:45 and 8:30 a.m., reports and forecast by Harry F. Wahlgren, Chief of the St. Louis Weather Bureau, at 11:10 a.m., also reports at 12 noon, 6:20, 10:30 and 11 p.m., and 12 midnight.

**LISTEN TO RICHARD HARKNESS.**
News Comment on KSD
**Monday Through Friday at 10:30 p.m.**

**NEWS AND COMMENT on KSD**
5:30, 6, 6:45, 7, 7:45, 8:30, 11 a.m., 12 noon, 5, 5:30, 6, 6:15, 6:45, 10, 10:30, 11, 11:30 p.m., 12 midnight, 12:30.

**LISTEN TO H. V. KALTENBORN**
News Comment
**Monday Through Friday at 6:45 p.m.**

# BROWN SHOE CO. PAY BOOSTS

Wage increases of 4 cents an hour have been granted to about 4000 employes of the Brown Shoe Co. who are represented by the AFL Boot & Shoe Workers' Union, it was announced today. Those affected work in St. Louis, Moberly and Brookfield, Mo.; Litchfield, Ill., and Union City, Tenn.

Terms of the new contract, approved by the employes, include also three paid holidays, increased minimum rates and new starting rates. Ben Berk, regional director of the union, supervised negotiations for the employes.

POLITICAL ADVERTISEMENT

TONIGHT! HEAR
The Honorable
JAMES P. KEM
Republican Candidate for U. S. Senator
KXOK 10:15 P.M.
Auspices Kem for Senator Committee.
R. C. Coburn, Chairman.
Raymond F. McNally, Jr., Secretary

DR. IVERSON
Doctor of Optometry
INVISIBLE CONTACT LENSES FITTED
Every Case Prescribed and Fitted by Dr. Iverson
8328 Halls Ferry 5329A Riverview
GO. 5750 EV. 4384

POLITICAL ADVERTISEMENT

TONIGHT! HEAR
MAYOR
A. P. KAUFMANN
WIL • 7:45 P. M.
Auspices Republican City Central Committee
GEO. W. HARTMAN, Chairman
MRS. NELS ANDERSON, Secretary

Enjoy American Folk Music and Songs of the West Played and Sung by the
RANGE RIDERS
Mondays thru Saturdays at
8:00 A. M.
over
KSD
550 ON YOUR DIAL

POLITICAL ADVERTISEMENT

KWK 7:15 P. M.
Hear
WILLIAM L. IGOE
discuss
"Why Elect a Democratic Congress?"
Auspices St. Louis Democratic Campaign Committee
John J. Dwyer, Chairman
Jules J. Schatzman, Treasurer

WIL 8 P. M.
Hear
HERMAN WILLER
St. Louis Attorney talk on
"Why Vote Democratic?"
Auspices St. Louis Democratic Campaign Committee
John J. Dwyer, Chairman
Jules J. Schatzman, Treasurer

9 P. M. KWK
LEE MERIWETHER, Pres.
OF
THE JEFFERSONIANS
"Discussion Election Issues"
WM. WARREN, Secretary

TONIGHT! HEAR
MAYOR
A. P. Kaufmann
KWK 9:15 P.M.
Auspices Republican City Central Committee
Geo. W. Hartman, Chairman;
Mrs. Nels Anderson, Secy.

VETERANS
Vote For A Veteran!
VOTE FOR
BAKEWELL
Lawyer 11 years — Veteran
REPUBLICAN • FOR CONGRESS
IND. COMM. FOR BETTER GOVT.
SAMUEL McCLUNEY JR., Chairman
JOHN LEAHY JR., Secretary-Treasurer

# My OPINION

By MARTHA CARR

Dear Martha Carr:

I HAVE been married several years. On every special occasion during these years I have always given my husband some little remembrance to show my love for him. But my birthdays and my Christmases are treated by him just like any other days. This year, however, he started talking about a birthday gift for me months ahead of time, what he would give me, what we'd do to celebrate. I was so happy about it and discussed the matter with all my friends. The day came—no presents, no celebration. I felt so humiliated and unloved and let down. Worst of all, my friends all know about it, and in addition my husband is mad because I mentioned the matter to them. What can one do with a man like this? I work hard, keep a comfortable home for my husband, try to be a companion to him. Don't you think he could be a little thoughtful and a little giving toward me once in a while? He did tell me to go and get myself something I would like as a present from him, but I don't think he meant it, and I don't want that kind of a present anyway. What can I do to make him understand how I feel about this matter? Even if it were the most inexpensive thing I'd love it, if he had thought it up himself.

THANK YOU.

*Letters intended for this column must be addressed to Martha Carr at the St. Louis Post-Dispatch. Mrs. Carr will answer all questions of general interest, but of course cannot give advice on matters of a purely legal or medical nature. Those who do not care to have their letters published may inclose an addressed and stamped envelope for personal reply.*

---

Some people are naturally thoughtful and delight in giving little presents on every possible occasion. This is largely a matter of training, and if your husband did not come from a home which indulged in birthday celebrations and big doings at Christmas, his education has simply been neglected along these lines. It is possible that you can even now train him in the way he should go, but I don't think you are going to be able to do so by making an issue of the matter. If you don't succeed by your example and in some tactful way, in making him want to reciprocate, then I think you had better give up and reconcile yourself to your husband as he is, not as the way you would have him be. It was natural for him to be a little peeved that you should take all your friends into your confidence regarding this matter of the birthday gifts and celebration. That should be something between the two of you, and if you feel a little silly about the incident now, you really have it coming to you. In future talk less. Your husband did offer to let you buy something you wanted yourself, as a gift from him. Next time take him up on that. It may be the nearest you will ever get to a present from him, and after all, he did think that up by himself, didn't he?

★ ★ ★

Dear Martha Carr:

**I AM A GIRL AGE 17,** in love with a boy 19. Mother dislikes him for absolutely no reason, and forbids me to go with him. She wants me to go with a boy my own age who has more money than the first one. She married poor and it ended in divorce and hardship, so she thinks any marriage I would make with anyone not rich would end the same way, too. I want to marry this boy but mother says I can't marry anyone till I'm 20. Isn't my mother being unreasonable? What can I do?

MARION.

---

While it is natural for any mother to want her daughter to have a happier life than her own and to avoid the same mistakes she made, I strongly doubt that your mother dislikes the first boy solely because of his lack of money. Her chief reason, I suspect, is that she knows 17 is much too young for you to be thinking of marriage, and that a boy under 20 is not sufficiently mature to have that idea either. You would do well to fall in with her idea, date several boys in the crowd and do not concentrate on any boy till you are a good deal older. These teen-age years should be your play-time. Don't unwisely cut them short. If you do you will find that you will look back to them with longing and make yourself thoroughly unhappy regretting the loss of them.

★ ★ ★

**IN ANSWER TO** "Would-be Bridge Player": The Y.W.C.A. expects to start classes in bridge playing at just about this time. I suggest you investigate the matter at the "Y", 1411 Locust st. Stix-Baer-Fuller department store is giving a series of lessons now, but is uncertain as to whether there will be another series later. You might check with them in November and find out definitely.

★ ★ ★

**IN ANSWER TO** "Jin": I'll be glad to send you both my "Thanksgiving Day Party" and my "Christmas Party Games" if you will mail me a stamped, self-addressed envelope.

# Social Problems

By Emily Post

A QUESTION as to whether one may not include a telephone number on the bride and bridegroom's "at home" card has been asked several times, and at first thought seemed incorrect. But on second thought, there might be an occasion when it could be too practical to be taboo. If, for instance, you are going to live in an apartment house, where you will use the general telephone of the house and your name will not be listed.

★ ★ ★

**DEAR MRS. POST:** I have been wondering about this question to which I cannot seem to find definite answer. Should the guest list be furnished by the guest of honor for a shower honoring a bride-to-be? In some parts of the country I notice that the hostess asks the bride-to-be for a list of her friends she wants at the party. In other places, the guest of honor doesn't know who will be there, or that there is to be a party for her, until she arrives.

Answer: As a rule, a shower party is intended to be a "surprise." Also, such a party should be given by one of a group of intimate friends and therefore there could be no necessity for the "bride" to be asked for a list of her best friends.

★ ★ ★

**DEAR MRS. POST:** I have three little nieces between four and five years, all of whom want to be my flower girls. Can I have all three of them take part, and if so, how should they walk, and should they be dressed alike?

Answer: They should be dressed alike, and the two of nearest height should walk together and the third should walk either in front if she is shorter or behind if she is taller.

★ ★ ★

**DEAR MRS. POST:** If a hat happens to have a face-veil that hangs down over the entire face, should this veil be put back in the evening or worn as is?

Answer: Put back—definitely!

# Vitamins in Treatment Of Arthritis

By Herman N. Bundesen, M.D.

CHRONIC arthritis or inflammation of the joints is a widespread, painful, and sometimes crippling disease. It is also something of a mystery, for, though its effects are well-known, its exact cause has never been determined.

As always, in such cases, treatment has been more or less on a trial-and-error basis, and doctors are continually on the lookout for new and better methods of relieving their patients, with the result that arthritis has been treated with everything from gold salts to cobra venom.

It is not surprising then, that during the last few years since vitamins have taken their place in the scientific limelight, they should have been tried for this disabling affliction.

★ ★ ★

**IN A RECENT SURVEY** of the subject, Dr. Cornelius H. Traeger of New York, declares that only one vitamin has been of value in treating arthritic patients, but that one is very beneficial.

He says that vitamin A has no place in the treatment of arthritis. Patients have been given large doses of it without any appreciable effect on either the severity or the course of the disease.

Vitamin B-complex also has been tried and it was found that none of the patients was benefited insofar as his arthritic symptoms were concerned by the use of this preparation, or any of the vitamins which make up it, such as vitamin B-1, niacin, or riboflavin.

The same thing seems to be true where vitamin C is concerned. This does not mean, however, that if a patient with arthritis is suffering from definite symptoms indicating a vitamin deficiency, the proper vitamin preparations should not be taken under the directions of the physician.

★ ★ ★

**DR. TRAEGER** has found that large doses of vitamin D, called electrically - activated vaporized sterol, have proved most helpful in the treatment of arthritis. He has not only given the preparation by mouth, but also by injection into a muscle. With the latter form of treatment no reactions occurred, such as headache or stomach upsets. At present, he is using both forms of treatment together, and finds that this is safe and causes no upsetting reaction.

As a result of the treatment of over 500 patients with chronic arthritis, over a period of eight years, he has come to the conclusion that vitamin D in the form mentioned is beneficial. Should any slight upsets occur as a result of its use, these may be relieved by reducing the dose or discontinuing the treatment for a time.

Thus it would seem that, of all the vitamins, the only one which appears to have any definite effect on arthritis is vitamin D, or electrically-activated vaporized sterol. The other vitamins can only be expected to help if the patient has definite evidences of vitamin deficiency.

## Bread and Butter Apple Pudding

Cut thin slices of soft bread in various small shapes. Dip in melted butter or margarine and then in sugar. Line individual molds and fill with apple sauce and seedless raisins. Cover with a circle of prepared bread and bake at 400 degrees until brown. Turn out and serve with stewed apricots rubbed through a sieve with their syrup.

# He's Al Jolson in New Picture

## Larry Parks Is Hailed as Real Comer as Result of His Performance

By Harry Niemeyer

A Special Correspondent of the Post-Dispatch.

HOLLYWOOD, Nov. 4.

WHEN Columbia's picture, "The Jolson Story," is released generally, there will be plenty of cash customers at the box-office to prophesy that the young man who plays the role of Joly in his halcyon days is merely a quick-change artist who manages to imitate the entertainer better than most have done.

But Larry Parks, a young actor of whom you may never have heard, didn't merely imitate Jolson. He left the imitations to such guys as Eddie Cantor and Georgie Jessel and the other hundreds of lesser-known professional and amateur comedians and night club entertainers who sprinkle their acts with "impressions." Parks, in fact, is probably the only living male actor around these parts who hasn't thought, at one time or another, that he could play the role of Al Jolson better than Jolson could play it. When he was asked to test for the role, long before the picture got under way, Parks naively replied that he didn't think he was the type

The story is that Parks went to the fights and other sports events with Jolson, that he was in his company wherever and whenever he could be, even following him to Palm Springs when Joly was tired to death of his "life" and fled Hollywood to get away from it all.

Once he got enthusiastic about the role, Parks wouldn't let Jolson alone until he was sure he had the role in the bag. But Parks, by his own statement, wasn't trying to "imitate" anybody. What the kid wanted was the beat, the tempo, the swing, that Joly has that makes audience pulsebeats synchronize with his own.

Jolson, himself was one of those who knew Larry Parks wasn't trying to imitate him, and did many things to show his appreciation. He was often on the set to keep the ball rolling, singing songs, making with what Variety calls the yuk-yuk, or laughs. But when Larry was to do his numbers, Al always removed himself.

There is a story about how Joly, very early in the picture, tried to show Parks how to do a Jolson number.

"You jump around too much, kid," he told Larry. "Watch me. I'll show you."

★ ★ ★

They were in Parks' dressing room when Joly showed him. Jolson began his number in imitation of Jolson by overturning a table and a few chairs, and ended up by practically pulling the chandeliers out by their roots.

"See," said Jolson, "never moved a muscle."

But after showing Parks once how to be Jolson, Jolson never tried again. And what Parks did to the role should have satisfied even as exacting a judge as Jolson that the younger man knew what he was about. Parks did something beyond imitation, for Parks was Jolson.

Larry Parks first tested for Columbia i 1941 for a picture called "Secret Ship." The studio was testing a veteran actor named Barry Fitzgerald for another role at the same time, and they tested the two together. Parks was hired but Fitzgerald didn't get his role, which was played by an actor named Edward Everett Horton. With a beginning like that, Parks probably should have shot immediately to the top. He didn't—and the wait may have done him more good than he is capable of appreciating yet.

LARRY PARKS (AT TOP), MADE UP AS THE OLD MAMMY SINGER HIMSELF, AL JOLSON. AT BOTTOM, PARKS AND JOLSON DISCUSS THE ROLE ON A HOLLYWOOD LOT.

People who never heard of Larry Parks will be talking about him after they see "The Jolson Story." One of those Cinderella yarns indigenous to Hollywood will probably circulate about him after awhile, as it has about most of the others who have made the grade—how he was born for this role, and every event in his life led him closer to it, but that, after he had been picked for it by the greatest fluke in the world, he nearly failed completely in it before — presto! — something happened and he made an unexpected hit.

You can discount most of that story when you read it, because it never happened. Between 1941 and 1946, Larry Parks made more than 30 pictures. He played all the roles of the town owns, fun-lovin' kids, gun-totin' cowpokes, gang addicts, and problem-proof sleuths, everything of the picture catalogue.

"It seems now as if I made 60 or 70 pictures," he says, "although I feel that probably is an exaggeration.

Long before his Hollywood experience, Larry had been getting in licks for a dramatic career. Born in Olathe, Kan., the son of an advertising man named Frank Parks and an organist named Leona Klusman Parks, he was inclined to be a sickly boy, and over the years he has had to correct a shortened leg resulting from this period. It is now completely healed, and he takes part in nearly all sports.

He sang on the radio for a while as a youngster on a little station in Joliet, Ill., to which town the family had moved from Olathe. He also did a little theatrical work around churches and Y.M.C.A.'s and at North Joliet Township High School. At the University of Illinois he took pre-medical courses, majoring in chemistry, and fully intended to turn them into an M.D.

But acting in university plays, and especially in some barnstorming trips during the summer with fellow students, bootlegging masterpieces for which they never entertained the thought of paying royalty of any sort, changed his mind. He told his family when he received his B.S. that he was now determined to give up medicine for acting.

★ ★ ★

In New York, a few months later, he discovered that his great sacrifice didn't particularly impress the impressarios. He was turned down by every producer on Broadway, and finally took a $9-a-week job as an usher at Carnegie Hall. Sometimes he made a few extra dollars by slipping standees into seats.

"I hope," he says ruefully, "Carnegie Hall will forgive me."

With another young man who has since found a modest niche in the movies, Gregory Peck, he next became a uniformed guide at Radio City—but not because Carnegie Hall had found out about the standees. In spare evenings he wrote to managers of 45 summer theaters, getting several answers, one even offering a salary of $20-a-week—at which he jumped.

Returning to Broadway for another try, he met John Garfield, J. Edward Bromberg, Elia Kazan, and Bob Lewis. He joined the Group Theater Studio and appeared with some of these stellar lights, in small roles, in "My Heart's In the Highlands" and "The Pure in Heart."

He was, however, as far from any real success as ever. With the death of his father, he decided he had made a mistake in his choice of a calling. He became a Pullman inspector on the New York Central in Chicago. A steady wage, a good job, and pleasant surroundings made him think he had at last found a place where he could be reasonably content. About this time he received a letter from Garfield offering him a very small bit in a projected picture in Hollywood, "Mama Ravioli." He dropped the sure-thing job and set off again to court fortune in the movies.

"Mama Ravioli," as it happens—and perhaps as it always happens—was never made. Larry moved in with some friends and put the balance of his savings into a real estate deal which netted him, after several months' work, $113. In desperation he applied to Columbia for a job, and they gave him the test with Barry Fitzgerald which seemed to be lucky for him and tough on Fitzgerald.

★ ★ ★

Larry's private life has run the same uneven course as his professional career. When he was with the Group Theater he met a girl named Betty Garrett whom he later married. Only, meantime, from being an unknown, she had become a wow on Broadway in "Something For the Boys." He didn't want to be Mr. Garrett, so, although Betty had to remain in New York—she is still there and currently is the hit of the hit play, "Call Me Mister"—he stayed in Hollywood. It hasn't made for the happiest sort of married existence, even though they travel 3000 miles to see one another every once in a while.

"But," says Larry, "we've grown up enough to know that quite a lot of people have to live that way—sailors, railroad men, traveling salesmen."

Recently, he has built a house for Betty in Hollywood, (don't ask us how—write him direct) and expects that his assured success in "The Jolson Story" may eventually make it possible for them to live together out here. For she is due to report to MGM early next year for her first film role. Meantime, he works and waits.

On the rockiest road to success in the world, Larry has done some magnificent climbing. Soon after the release of the Jolson saga he'll be seen in "Down to Earth," opposite Rita Hayworth and then in a half-dozen or so other follow-up films. All in all, it's safe to say that it looks as though Larry Parks is here to stay.

# Contract Bridge

By Ely Culbertson

THE declarer's lack of knowledge concerning "end plays" cost him the slam contract in today's deal.

South, dealer.
East-West vulnerable.
North-South 90 on score.

NORTH: ♠K1032 ♥Q75 ♦A10 ♣6542

WEST: ♠65 ♥J108 ♦J643 ♣K1087

EAST: ♠J7 ♥9432 ♦Q9852 ♣J3

SOUTH: ♠AQ984 ♥AK6 ♦K7 ♣AQ9

The bidding:

| South | West | North | East |
|---|---|---|---|
| 1 spade | Pass | 2 spades | Pass |
| 6 spades | Pass | Pass | Pass |

South's bidding, at any rate, was good. He needed no more encouragement than the single raise from North (on the 90 score) to make the small slam an excellent investment.

West opened the heart jack. The ace won and trumps were drawn in two leads; then declarer cashed all his diamond and heart tricks, ending in dummy, and led a club to the queen. West won and promptly returned the club seven. East's jack forced the ace, and declarer was left high and dry with the losing nine of clubs.

Fulfilling the contract scarcely could have been easier! Declarer played correctly in cleaning up the hearts and diamonds after drawing trumps, but then a club lead to the nine (unless of course East happened to put up the jack) would have assured success. If the nine lost to the ten (as it would have), West would either have to return a club right up to the major tenace, or, by leading a diamond, permit South to discard a club while he was ruffing in dummy. In other words, the club queen finesse was a 50-50 shot, whereas a lead to the nine was a sure thing, no matter how the cards lay.

# Your Stars -O- By Marion Drew

**What to Expect Tomorrow, Sun in Scorpio.**

**General Tendencies** — Not a great deal of actual cash appears upon tomorrow's horizon but business affairs are on their way toward a forward, rather than a backward, march. Most of our occupation at present will be concerned with the details which will make this change possible. A busy time will be had by all before next Sunday. There is never any progress which pleases everyone, and so there will be those who do not like the events of today, but they are constructive. Give them a little time to catch a breath and get going on their courses.

**If It's Your Birthday**—The next 12 months for you will be occupied with a variety of heavy affairs, most of them needing all the logic, self-control and judgment you possess. You will gain slowly, if at all. Do not be in a hurry to get married just now, for you are more than apt to find that your new circumstances will weigh heavy upon your pocketbook. Note this all through the winter and early spring.

---

More than a quarter of a million people are admitted annually to U. S. mental institutions.

# Crossword Puzzle

ACROSS
1. In addition
4. East Indian weight
9. Soft drink
12. Recline
13. Adult form of an insect
14. Literary fragments
15. Entirely
16. Surgical thread
17. Assembled
18. Divisions of the year
20. Attire
22. Magician's stick
23. Common fund
24. Pair of horses
26. Pen
28. Pouches
31. Late
33. Host
35. Exclamation
36. Rubber tree
37. Think alike
39. Ancient wine vessel
40. Myself
41. Box
42. Irrigate
44. Time gone by
46. Watch closely
48. Halt
49. Rise of ground
51. Heavy cord
53. Coast
55. Orchestral choir
58. Turn to the left
59. Wild oxen
61. Cravat
62. Seaweed
63. Velvetlike fabric
64. Before
65. By
66. Ovules
67. Lair

DOWN
1. Alack
2. Egyptian river
3. Atlantic state
4. American buffalo
5. Reparation
6. Articles of millinery
7. Gone by
8. Musical composition
9. Feminine name
10. Units
11. Gentle strokes
19. Grit
21. Red
22. Funeral pile
24. Base of a felled tree
25. Dry scale of a fern stem
27. Linger
29. Carved gem
30. Keen
32. Pacific island
34. Cry of the cat
35. Scotch Highlander
39. Witnessed
41. Move
43. Serpents
45. Short rain
47. Mission
50. Springs
52. Fertile spots
53. Store
54. Rabbit
55. Ossified tissue
56. Ireland
57. Witnessed
60. No: Scotch

Solution of Saturday's Puzzle

| | | | | | | | | | | | | |
|---|---|---|---|---|---|---|---|---|---|---|---|---|
| TALC | | PACA | | LAD | | | | | | | | |
| OHIO | | ENOW | | EGO | | | | | | | | |
| PAST | | RIVE | | MET | | | | | | | | |
| | STIFLE | | | TUNE | | | | | | | | |
| AM | OTOE | | HURTS | | | | | | | | | |
| BANNER | | PEL | | | | | | | | | | |
| AYE | | RACA | | SOSO | | | | | | | | |
| TORE | | TOR | | ARAB | | | | | | | | |
| EROS | | EDAM | | ALE | | | | | | | | |
| | TAD | | LOSSES | | | | | | | | | |
| CODEX | | ALIT | | ME | | | | | | | | |
| AVER | | ABELES | | | | | | | | | | |
| SOL | | URAL | | WATT | | | | | | | | |
| ELF | | RISE | | EVER | | | | | | | | |
| SOT | | FLED | | DENY | | | | | | | | |

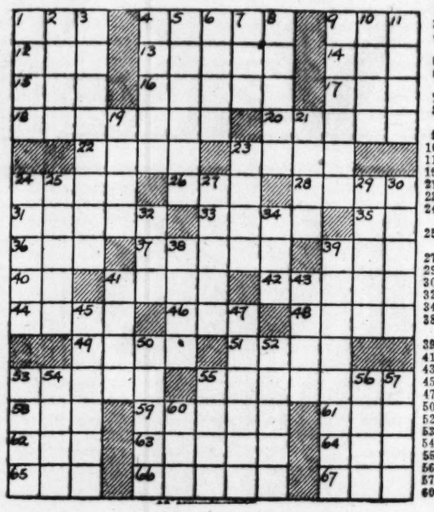

---

To prevent fires, rubbish should be removed regularly from the house, particularly from cellars, attics, closets and garages.

---

About 10,180,000 books were shipped to colleges in the United States during the 1945-46 school year.

POLITICAL ADVERTISEMENT

Col. Wm. L. Igoe
Thomas C. Hennings, Jr.
Dan T. Reardon
Under Auspices of
The Non-Partisan Lawyers' Committee
Jacob M. Lashly, Chairman
David A. McMullan, Secretary
In Behalf of Candidacy of
WALTER H. TOBERMAN
Circuit Clerk
KXOK • 8 P.M.

YOUR MONDAY NIGHT "MUST"
THE BOB HAWK SHOW
THE COMEDY QUIZ HIT FOR CAMEL CIGARETTES
Tonight
KMOX 9:30 P.M.

"Don't miss Taylor"
Millions of listeners are stirred and informed by
HENRY J. TAYLOR
World-famous correspondent, author and traveler
Mondays and Fridays
KWK
7:00 P. M.
Presented by
GENERAL MOTORS

Get the BEST of sugar rations
C&H
PURE CANE SUGAR
C-H sugar

Listen Tonight!
Elgin American
• Compacts
• Cigarette Cases
• Dresser Sets
Brings You The Barry Wood Show
MON • WED • FRI
8:15 to 8:30 P. M.
STATION KSD
880 ON YOUR DIAL

Now A Year Around Necessity
CITY ICE CUBES
::: Buy them from your iceman, drugstore, confectioner, or our platforms.
THE CITY ICE & FUEL CO.
3838 OLIVE ST. • JEfferson 1000 • ST. LOUIS (8)

TABLE PADS
Made to measure to fit any shape table
$5.95
3 DAYS ONLY
• Heat Resisting
• Green Back
• Washable White Top
TABLE PADS OF DISTINCTION
SUPER HEAVY WOODGRAIN PADS—GREATLY REDUCED
Phone or write and a representative will call at your home for measurements. No charge for this service within 30-mile radius.
MIDWEST TABLE PAD CO.
119 N. 7th St. Evening Appointments Made If Desired Phone CEntral 8720

## GRIN AND BEAR IT—By Lichty

"That's how it is with the movies, Sis—You're the bright star—until something young and fresh comes along!"

## HENRY—By Carl Anderson

## ROOM AND BOARD—By Gene Ahern

## JANE ARDEN—By Monte Barrett and Russell Ross

## Believe It or Not! by RIPLEY

## BLONDIE—By Chic Young

## LI'L ABNER—By Al Capp

## NANCY—By Ernie Bushmiller

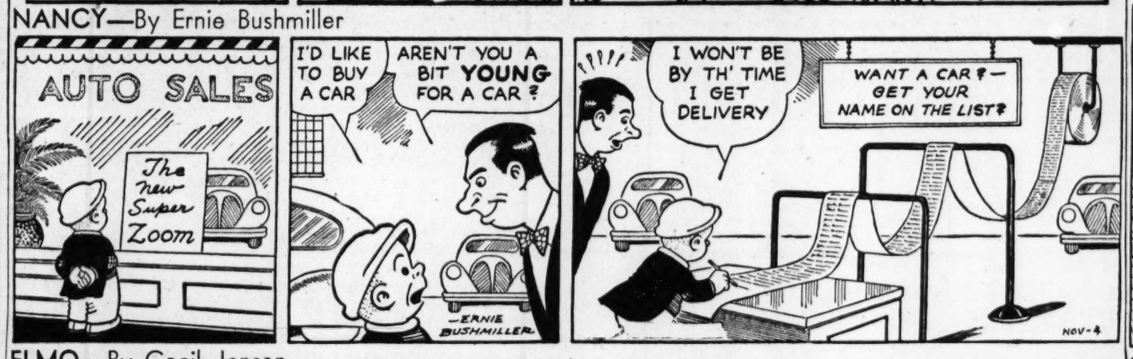


## ELMO—By Cecil Jensen

## BUZ SAWYER—By Roy Crane

## CHIEF WAHOO—By Saunders and Woggon

## KERRY DRAKE—By Alfred Andriola

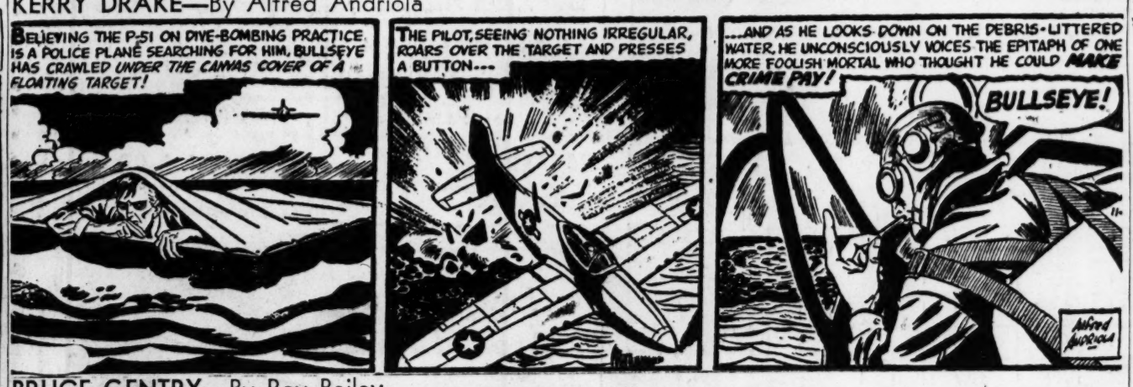


## BRUCE GENTRY—By Ray Bailey

## MISTER BREGER—By Dave Breger

"It sure is a mystery to me why the wind's ALWAYS blowing toward my grounds!"

## MANDRAKE—By Lee Falk and Phil Davis

## POPEYE—

## SUNFLOWER STREET—By T. Little and T. Sims